SEP 23 1933 ©C1B 201964

Plan your meals economically by reading The Family Marketer, appearing daily in The Post's woman's pages.

The Washington Post

Today—Showers and cooler.
Tomorrow—Fair and cooler.
Yesterday—High, 84.
Details on Page 20.

NO. 20,915. ENTERED AS SECOND CLASS MATTER, POSTOFFICE, WASHINGTON, D. C. WASHINGTON: WEDNESDAY, SEPTEMBER 20, 1933 ## COPYRIGHT, 1933, BY THE WASHINGTON POST PUBLISHING CO. THREE CENTS

Cotton Group 'March' Scare Fails to Rush Inflation Plan

Roosevelt Firm Despite Threats of "Million" Coming Here.

U. S. Price Fixing Urged for Staple

Coal Code, Easier Credit Mark Turning Point, Pittman Told.

A nation-wide conference of agricultural representatives, if the Administration does not take early steps to increase farm prices through currency inflation, was authorized last night by a delegation from nine cotton States.

The delegation, despite word from the White House that President Roosevelt opposed inflation of currency at this time, also directed a letter to the President, urging him to consider resolutions submitted earlier in the day, fixing cotton prices.

That the proposed conference of agricultural representatives might be extended to include representatives of industry and veterans' organizatons in a "march of a million men" on Washington was asserted at a secret cotton conference Monday by Senator Thomas (Democrat), Oklahoma.

Views of President.

Word from the White House, where the President was too ill to receive a representation of cotton men yesterday, was that President Roosevelt believed the signing of the coal code had marked a turning point in the recovery program and that continuation of the program of increasing credit and encouraging free flow of money already available was the best course for the time being.

The cotton men learned of the President's opposition to any attempt to rush the administration into currency inflation through Senator Key Pittman (Democrat), Nevada, who had gone to the White House to urge inflation through free silver coinage. He found President Roosevelt confined with a cold which prevented him seeing many visitors.

Name Committees.

Among those disappointed in not seeing the President were 100 cotton men who went to present a resolution calling for inflation and pegging the cotton price at 20 cents a pound and cottonseed prices at $30 a ton.

Unable to see the President, the cotton men set up a committee to remain here until he recovers from

Continued on Page 2, Column 4.

350 Arrested In Nazi Raids

50 Charged With Plotting Sabotage, Posing as "Intellectuals."

Berlin, Sept. 19 (AP).—Approximately 300 were arrested today in simultaneous raids by police and storm troopers on Communist and Leftist dwellings in the Harz Mountain district. Seventy-five were held. The others released.

It was estimated more than 1,000 police and storm troopers participated in the raids, staged after a man described as a Communist courier was intercepted en route to the district. Among those arrested was a native of Holland.

Officials at Ulm announced approximately 50 men and women were arrested at a castle near Heidenheim-Wuerrtemberg. Authorities charged them with plotting sabotage against the state under the guise of intellectual pursuits.

Earl Passes Night Chasing Burglars

Friend of Wales Winner With Poker and Gun.

Dudley, Worcesterchire, England, Sept. 19 (AP).—Swinging a poker in one hand and a revolver in the other, the Earl of Dudley, close friend of the Prince of Wales, spent part of last night chasing burglars at his home, he revealed today.

The earl, who is a good shot, said the robbers took little more than his night's sleep and escaped by diving through a window.

8 Held by U. S. Agents On Bogus Money Charge

York, Pa., Sept. 19 (AP).—Secret service operatives claimed to have smashed a counterfeiting ring tonight with arrest of Charles and Nelson Horn, operators of a York engraving plant, and Theodore Hertzog, of York, whom the agents accuse of having printed 5,000 bogus notes.

Four other men and a woman have been arrested in connection with the ring, which agents said passed more than 1,000 counterfeit bills.

Secret Service Operator Grub stated the bogus notes were among the most deceptive ever encountered.

Named Air Chief

Underwood & Underwood.

EUGENE L. VIDAL, who yesterday was appointed director of the reorganized Aeronautics Branch of the Commerce Department.

Roper Names Vidal Director Of Aeronautics

Efficiency Held Goal as Commerce Department Reorganizes Branch.

Reorganization of the aeronautics branch of the Commerce Department, under directorship of Eugene L. Vidal, formerly an assistant director and for 12 years an active pilot, was announced last night by Secretary Roper.

Divisions within the branch were reduced from three to two. They will be known as the air navigation and air regulation divisions. The first will be headed by Rex Martin and the second by Maj. J. Carroll Cone, both serving now as assistant directors.

"Under this plan of organization the aeronautics branch will function with greater efficiency and will be able to render a greater service to the industry and to the public," Secretary Roper said.

Move Follows Criticism.

The reorganization followed criticism of the department for alleged "politics" in airway administration and for reputed failure to keep all airways lighted. Roper recently sought adequate funds from the Budget Bureau to light airways.

Under the reorganization, radio research and airways mapping, formerly sections in the Aeronautics Development Service, will become part of the air navigation division. Airport engineering consultation also will be handled by this group, while airport promotion and rating work will be under the general inspection activities of the air regulation division. The aeronautics information section and the administrative section hereafter will report directly to the Director of Aeronautics.

The air regulations section will have three principal subdivisions, one dealing with air-line inspection another with general inspection covering miscellaneous dying, and a third including registration, engineering, medical, accident and enforcement work.

Active in Air Field.

A native of South Dakota, Vidal was educated at the University of South Dakota and at West Point. He was the first Army air officer to serve at West Point as instructor. Resigning from the Air Corps in 1926, he has since served with Transcontinental Air Transport, the Ludington Line and the technical committee headed by Col. Charles A. Lindbergh.

Vidal was one of the founders of the Ludington Line. He is a son-in-law of Senator Gore of Oklahoma, and lives at 3930 Connecticut avenue northwest.

Maj. Cone has been identified for 16 years with both military and commercial aeronautics. Martin was a wartime airman.

Police Hunt Killer Of Firm Executive

Dapper Suspect Trailed in New Orleans Slugging.

New Orleans, Sept. 19 (AP).—A dapper man of 25 was sought today in the slaying and robbery of Sheffield Clark, 61, business executive of Nashville, Tenn., in a hotel room.

Clark was beaten over the head and choked to death. The coroner said Clarke was slain probably Sunday night although the body was not discovered until 24 hours later.

Sunday night a young man appeared at the hotel parking lot, posed as Clark's son, and took the murdered man's car.

Clark was head of Sheffield Clark & Co. of Nashville, manufacturers representative for several hardware concerns.

NRA Asked to Furnish Unusual 'Job' Prospects

Portland, Oreg., Sept. 19 (AP).—Perhaps the Huntington, W. Va., woman thinks NRA stands for Nuptial Relations Association. At least, a letter received at NRA headquarters here from the woman read:

"Please send me the names of two reliable men who would make good husbands, as I wish to correspond with them with matrimonial intentions." A dime was enclosed.

Labor Ready To Walk Out In NRA Fight

Green Gives Warning to Code Dodgers to Meet Rules.

16 Companies Accused of Evading Law With Workers.

Organized labor is prepared to strike when necessary to force employers to obey the National recovery act, William Green, president of the American Federation of Labor, indicated last night in a statement announcing he had filed protests against alleged violations of the law.

Green charged great corporations had attempted to evade the labor protective clause by forming company unions. These unions, the labor leader asserted, are "a fraud from start to finish."

Green issued a list of 16 corporations against which he said he had complained. These included E. I. du Pont de Nemours and two corporations reputedly controlled by former Secretary of the Treasury Andrew W. Mellon.

Forced to Strike.

"We have had to strike to compel obedience to the law and we expect we shall have to do so again," said Green.

"I have presented to Gen. Johnson definite, documentary evidence of astonishing evasions by great employers, some so bold and so hostile to the letter and spirit of the law that I am certain the administration must take immediate and drastic action."

The National Recovery Board, he asserted, has sustained every strike called to force code observance.

Green cited as "typical of company union plans" one proposed by the DuPont Co. Under it, a "works council" would be established in each plant, made up of an equal number of representatives appointed by the management and representatives elected by the employes. If a dispute could not be settled, it would be arbitrated by a committee of three, one named by the appointed representatives, one by the elected representatives, and one chosen by the first two. The company undertakes to provide a meeting place and to pay employes for time spent in meetings.

Charges Coercion.

The plan, Green charged, is "at variance with the collective bargaining provision" of the NRA.

Labor, he said, always insisted upon meeting in its own quarters on employes' time, with no representatives of employers present. The Du Pont plan, he protested, violates the NRA provision that employes "shall be free from interference, restraint or coercion of employers.

Other corporations listed by Green as having programs unsatisfactory to labor were:

Aluminum Co. of America and Pittsburgh Plate Glass Co., both known as Mellon corporations; Remington-Rand, Inc.; Delco-Remy, of Anderson, Ind.; RCA Victor Co., Camden, N. J.; Kohler Co., Kohler, Wis.; Jones & Laughlin Steel Corporation, Aliquippa, Pa.; Sinclair Refining Co., Mareus Hook, Pa.;

Continued on Page 2, Column 6.

Official's Father Holdup Victim

Ben Schwartz Robbed as He Enters Apartment.

Ben Schwartz, father of Assistant United States Attorney Milford F. Schwartz, was attacked and robbed last night in the hallway of his apartment, 812 Tenth street northwest.

The victim told police he had just returned from a restaurant he operates at 920 F street northwest. Two men accosted him in a downstairs hallway of the apartment house and asked to see a room.

While they talked, one produced a gun and Schwartz was seized and searched. His assailants took a purse containing about $12. They returned a gold watch after finding it was initialed.

A third man, waiting in an automobile, whisked them away.

Succeeds Moley

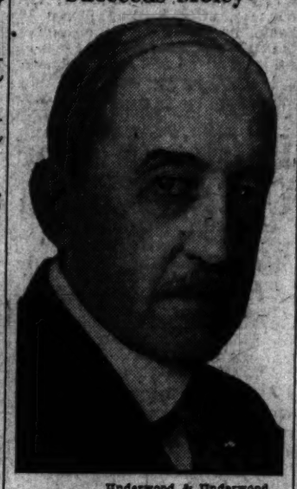

Underwood & Underwood.

ROBERT WALTON MOORE, who was appointed Assistant Secretary of State yesterday to succeed Prof. Raymond Moley.

Moore Named To Moley Post By President

Former Member of House From Fairfax Made Aid to Hull.

Robert Walton Moore, of Fairfax, former Member of Congress, was named by President Roosevelt yesterday as Assistant Secretary of State.

Long a friend of Secretary of State Hull, Mr. Moore will succeed Prof. Raymond Moley, chief of the President's "brain trust," whose differences with Hull at the World Economic Conference were said to have contributed to his resignation.

Mr. Moore's appointment was kept a secret. His name had not even figured in speculation on Moley's successor until he appeared at the State Department late yesterday, and took the oath of office.

He began work immediately.

Renews Association.

"I consider it a privilege to be associated with Secretary Hull," Mr. Moore said. "We served together for years in the House. It was a long and delightful association, which I am glad to renew."

Because of his newness in the department, Mr. Moore said he preferred not to comment on foreign problems. He has not yet been assigned a definite field of work.

There is reason to believe, however, his duties will cover a wide range of subjects and that he will work in close cooperation with Mr. Hull. The other three Assistant Secretaries are specialists. It is customary to have one assistant to work on special problems as they arise.

During the major part of his service in the House from 1921 to 1931, Moore was a member of the Foreign Affairs Committee.

Native of Fairfax.

Mr. Moore recalled yesterday that he supported a number of measures designed to build up the U. S. Foreign Service.

The new assistant represents the "Southern colonel" type. Tall gray-haired, thin-faced, he speaks precisely despite a Southern drawl. He was born at Fairfax 74 years ago and has lived there ever since. He is a bachelor.

A lawyer by profession, Mr. Moore is a graduate of William and Mary College, a Democrat and an Episcopalian.

On Liquor Board.

Richmond, Sept. 19 (AP).—Informed of R. Walton Moore's appointment as Assistant Secretary of State, Gov. Pollard said tonight he did not believe the appointment should interfere with Mr. Moore's service as a member of the Liquor Control Commission of Virginia.

Whether Mr. Moore's appointment would necessitate the naming of a successor on the State Board of Education was a matter which the governor could not answer.

The governor was "delighted to learn of Mr. Moore's appointment," and said "it's excellent."

They Wait No More for Watch —Mail-Carrying Dog Is Slain!

Luray, Va., Sept. 19 (Spl.). Watch, a mail-carrying dog, whose twice-a-week trips carried him along a path in the Blue Ridge between Page and Madison Counties, has been slain. Hundreds of persons who live along the mountain path mourn.

Watch's original owner, David Nichols, of Madison County, is dead. The widow's former home was in Page County, where many of her relatives now live. After moving to Madison County, Mrs. Nichols used the dog as her mail carrier, sending missives to her relatives in Page. A letter inclosed in a small box tied around the dog's neck served as the mail bag.

When the box was tied Watch was put in the mountain path and told to get it to its destination post haste. The dog learned to understand instructions, following the path from Mrs. Nichols' home to that of her Page County relatives. In an hour's time he always covered the 10 miles.

At Mrs. Nichols' old home Watch always waited for an answer to be written. This done, the dog carried the letter back to the Nichols home.

One day Watch fought another dog whose home was along the mail route. Watch won but made an enemy of the owner of the waylaying dog who several times tried to snatch the mail from the canine carrier's neck.

When the opportunity came the man sent a bullet through the postal dog's heart.

Watch's burial in Madison County was attended by many mourners. One has offered to erect a suitably inscribed gravestone.

Graf Zeppelin Reaches Brazil on Seventh Trip

Pernambuco, Brazil, Sept. 19 (AP). The Graf Zeppelin arrived at 3:45 p. m. today from Germany, via the South Atlantic. It was the seventh trip this season.

6,000 Lose Postal Jobs In New Order

Ax Hits Rural Carriers, Others in All Fields Except District.

350 Married, Rest to Get Pensions on 30-Year Service Record.

In a sweeping order affecting rural mail carriers and postal workers everywhere in the field, the Postoffice Department yesterday separated nearly 6,000 employes from the service.

Washington apparently was untouched by the dismissal notices sent to every other section of the country. They become effective September 30.

Approximately 350 of those hit are married persons with husbands or wives in the service. The rest are employes with a service ecord of 30 years or more. They will be retired with a pension under the involuntary retirement provision of the Independent offices act.

Planned for Months.

Department officials for months have intimated the Postoffice field service was "overmanned" and that retrenchment steps must be taken to keep within appropriations.

It was learned the reduction of field forces may not stop with yesterday's separations. At least 3,000 more are scheduled to go, it was said.

The department employs approximately 239,048 workers outside of Washington, according to June 30 figures. Separations will continue, The Post was informed, until this number is cut to around 230,000.

Department officials defended the dismissal of married workers as necessary under the law before other separations could be ordered.

They pointed to a ruling of the Attorney General, holding the married group must be the first dismissed where reductions are made in the force.

None "Put on Street."

In resorting to forced retirements rather than outright discharges, officials contended they are adhering to Postmaster General Farley's announced policy of "not putting any one out on the street."

They argued Government pensions will be enough to support the thousands involuntarily retired, while married workers will have the income of their mates in the service to fall back upon.

Accounting for failure of the dismissal program to hit the Washington departmental staff, officials said there is "little if any surplus" on the local force.

Vare's Machine Rolls to Victory

Choicest Plums Captured in Primary Election at Philadelphia.

Philadelphia, Sept. 19 (AP).—In a bitter primary election the powerful organization of National Committeeman William S. Vare, on the face of unofficial returns, today captured every Republican nomination for the so-called "row offices," choicest of the city's political plums.

In putting over his own slate Vare was forced to abandon his asserted political ally, John O'Donnell, veteran chairman of the Democratic city committee, whose candidates, on the basis of incomplete figures, were running about 3 to 1 back of those indorsed by a new independent group, whose election slogan was "Have you had enough of Vare?"

In the past, when O'Donnell's political life has been threatened, the Republican organization reputedly came to the rescue by registering enough Republicans as Democrats to swamp the few thousand regularly registered Democrats.

This year Republican registration fell off considerably, while the Democratic enrollment mounted to 185,000—an all-time record.

Pope Turns Fire On Immoral Books

Scores Publicity in Talk to Advertising Men.

Vatican City, Sept. 19 (U.P.).—Pope Pius XI bitterly attacked "excessive publicity" being given to what he termed immoral and antisocial books.

In an address last night to delegates at the International Advertising Congress, he singled out a book, "The Perfect Marriage," by a Dutch physician. He said the book received colossal publicity and was translated into many languages.

He declared it should properly have been entitled, "The Depraved Marriage."

Death Takes Daughter Of Washington Jurist

Los Angeles, Sept. 19 (AP).—Mrs. Dorothy Lenroot Bromberg, 39, former Assistant United States Attorney here and daughter of former Senator Lenroot of Wisconsin, died in a hospital here tonight. She suffered with a rare form of anemia. Her father, now a judge of the United States Court of Customs in Washington, and her mother were en route here when her death occurred.

Cuban Rebels Battle 3 Loyal Army Units; New Revolts Tear Isle

2 More States Favor Repeal By Big Margins

New Mexico Margin Rolls Up 3 to 1; Much Closer in Idaho.

(Associated Press.)

Repealists are counting Idaho and New Mexico as States Nos. 30 and 31 in the mounting anti-prohibition column, on the basis of early but substantial leads in yesterday's balloting.

New Mexico's vote to abolish the eighteenth amendment was running nearly 3 to 1. Idaho's polling was much closer, but a member of the State Council of the Idaho Allied Drys conceded the State for repeal.

In unbroken succession, 29 States already have voted to ratify the repeal amendment. Thirty-six are needed.

Idaho Wets Have Lead.

Boise, Idaho, Sept. 19.—Idaho tonight gave an early indication of joining the 29 States favoring repeal of the eighteenth amendment.

A total of 416 precincts of 819 in the State gave:

For repeal, 44,183.

Against repeal, 31,943.

The home precinct of Senator Borah, prominent dry, voted more than 2 to 1 for repeal. The vote in the precinct was 307 for repeal and 120 against. Borah voted early against repeal.

The widest margin of any county reporting was that of Franklin County, giving 1,948 against repeal to 454 for repeal. It is a southeastern Idaho county, settled in the early days by members of the Latter Day Saints Church from Utah.

The little cow town of Murphy, in the Owyhee Range County, cast 46 ballots, every one of them for repeal.

Wets Lead by 3 to 1.

Santa Fe, N. Mex., Sept. 19 (U.P.).—With returns complete from more than one-fourth of the State's 785 precincts, New Mexico appeared tonight to be giving a majority of about 3 to 1 for repeal of the eighteenth amendment. Returns from 319 precincts gave:

For repeal, 19,753.

Against repeal, 7,302.

Only in the eastern section of the State were drys holding their own, the reports indicated. In Clovis County the first precincts to report showed majorities against repeal.

In the southern, western, and central parts of the State, however, repealists were rolling up majorities of 3 and 4 to 1.

The vote on the issue of repeal of the State bone dry amendment was about the same as that on national repeal, reports showed.

Lindberghs Poised For Leningrad Hop

Stockholm, Sept. 19 (AP).—Col. and Mrs. Lindbergh rested at Karlskrona Naval Air Station tonight with their plane fueled and ready to go.

Their destination has not been announced, but a Russian visa was stamped on Lindbergh's passport at Stockholm. The next halt may be Leningrad.

The couple spent the day inspecting the naval yards at Sweden's largest station.

Plea of Death Fails As "Ghost" Appears

Los Angeles, Sept. 19 (AP).—Henry Huntington, a lawyer, stood before Federal Judge George Cosgrave today ready to ask dismissal of a liquor charge against Mike Bernardino. Huntington said he had been told Bernardino was dead.

"If your client is dead," the court asked, "who is that person standing behind you?"

"M-ike's g-g-ghost," Huntington choked, and apologized to the court. After explanations Mike's trial was set for February.

Farley Plan Upset On Job Patronage By Just One Name

Added to the perils of patronage should be the tale relayed yesterday from Postmaster General "Jim" Farley's diggings.

Swamped with applications for jobs, he ordered a stenographer to sort applications, putting into a preferred stack those bearing indorsements of two senators, a National committeeman, and a scattering of mere representatives.

Into a second heap went those with fewer indorsements. A last and lowly heap, but largest of all, was reserved for those with only one indorser.

The idea seemed sound enough until the White House complained about inaction on one appointee. His application finally was found in the last heap.

It bore the name of only one indorser, Franklin D. Roosevelt.

Leads Rebel Band

Wide World Photo.

CAPT. JUAN BLAS HERNANDEZ, veteran campaigner against former President Machado, who is leading rebel band in march on Havana.

Bank Accounts $10,000 Short; Teller Sought

Defalcation May Reach $25,000, But Suspect Evades Arrest.

With revelation of a $10,000 shortage in the accounts of the United States Savings Bank, Department of Justice officials also revealed yesterday that for more than a month they have sought a former employe of the bank.

It is understood a warrant for the employe, a teller, charges him with embezzling approximately $4,500, though the shortage already found is more than double that amount, and it is believed the total will be about $25,000.

In their search for the man, it is reported that on several occasions Justice agents had him located, but each time he evaded them.

Two brothers, Charles S. Baker and Edward A. Baker, were arrested yesterday for the alleged embezzlement of approximately $4,500 from the Prudential Bank, a colored institution recently merged with the Industrial Savings Bank. Arrested at their Girard street home, they were taken before United States Commissioner Turnage, who ordered them held in bonds of $5,000 each, pending formal hearing September 26.

President Better But Rests for Day

Senator Pittman Is Only White House Caller.

(Associated Press.)

President Roosevelt remained away from his desk again yesterday but was up and around the Executive Mansion and apparently had about recovered from his cold.

Senator Pittman (Democrat), of Nevada, his only caller, had luncheon with him in his study. He described Mr. Roosevelt as "feeling pretty good."

Stephen Early, presidential secretary, said a "fraction of temperature" remained yesterday morning and led the President to stay away from his desk another day.

The regular meeting of the recovery council was held in the Cabinet room during the afternoon. Cordell Hull, Secretary of State, presided in the absence of the President.

Insull to Request Extradition Delay

Counsel to Ask for Time to Study Documents.

Athens, Greece, Sept. 19 (AP).—Counsel for Samuel Insull, former Chicago utilities operator, will request a "reasonable delay" in the extradition case pending against him.

This was made clear today after documents for the proceedings had been filed by Forest Harness, of the United States Attorney General's office.

Insull refused to comment when the papers had bene filed.

The proceedings will provide a test of the Greco-American extradition treaty.

Outlaw Sandino Leads Uprising; President Offers to Resign.

New Junta Government Proposed; Soldiers Hunt Rebel Chief.

Havana, Cuba, Sept. 19 (U.P.).—A clash between a loyal army force and the rebel band of Capt. Juan Blas Hernandez near Tamarindo in northwestern Camaguey Province was reported here tonight.

Blaz Hernandez, the "Cuban Sandino," started an uprising today at the town of Moron, about 250 miles east of Havana.

The United Press correspondent at Camaguey City reported that a military train arrived at Chambas at 4 p. m., and was divided into two sections. One section, which went towards Tamarindo, was said to have had a brief engagement with Blas Hernandez's forces.

The office of Chief of Staff Bautista claimed that Capt. Benitez and his men had surrounded Blaz Hernandez at Taino, in Camaguey Province.

At the same time reports were received from Santa Clara Province of two additional small uprisings.

One group of 50 rebels was said to be at Santis Spiritus, Santa Clara Province.

Another rebel group of unknown size was reported at La Sierro.

President Would Quit.

Havana, Sept. 19 (AP).—Beset by serious rebellion in Camaguey Province, President Ramon Grau San Martin tonight put up to his supporters the decision whether he should abdicate in response to a five-fold demand by opposition groups.

The president announced he had written his resignation and handed it to his political followers, expressing willingness to "abide by their decision."

Meanwhile the government dispatched a trainload of soldiers and students toward Moron, in northwestern Camaguey Province, to combat an uprising led by Juan Blas Hernandez, veteran rebel leader against the regime of former President Gerardo Machado.

Ultimatum Studied.

The Student Directory, staunch supporters of the present regime, went into permanent session to consider the opposition ultimatum that Grau San Martin step out to enable formation of a "truly national" government.

Rotary Club officials acting as po-

Continued on Page 2, Column 5.

"Rebel" Leads Tammany Man

Insurgent Far Ahead in Comptroller Race; O'Brien Leads.

New York, Sept. 19 (AP).—Denied a place on the regular Democratic ticket, Frank J. Prial, veteran deputy comptroller, threatened on the basis of incomplete returns tonight to wrest the comptrollership nomination away from Tammany.

Mayor John P. O'Brien, Tammany designee, held a commanding lead for the mayoralty nomination.

Prial, entering the primary as an independent, had polled 87,815 votes, against 65,477 for John N. Harman, the organization's choice, when 1,625 districts out of a city-wide total of 3,794 reported.

O'Brien, with 1,575 districts tabulated, piled up a total of 112,681, compared with 32,510 ballots cast for Congressman Loring M. Black, his nearest independent rival.

Prial, denied the comptrollership nomination by Tammany after a quarter century of service in the comptroller's office, was leading Harman in the latter's home borough of Brooklyn.

Army Flier Aids Cosmic Ray Hunt

Soars Four Miles Above Earth for Millikan.

Riverside, Calif., Sept. 19 (AP). Using an Army bombing plane to carry sensitive instruments nearly four miles above the earth, Dr. Robert Millikan, noted scientist, today resumed efforts to learn more about the cosmic ray.

An Army pilot, garbed in 25 pounds of winter flying clothes and equipped with oxygen tanks took the instruments aloft.

Several flights are expected to be made daily for two weeks.

Summary of Today's Issue

	Pages.
"Along the Potomac"	6
Comics	16
Classified Advertisements	17, 18, 19
Editorials	6
Fashion News	9
Federal Diary	3
Financial News	10, 11, 12
Legal Record	17
Society	8
Sports	13, 14, 15
Stage and Screen	3
Suburban News	3
Women's Activities	9

Du Pont Glides Off Mountain, Flies 22 Miles

Sailplane Fails to Break Record, But Scion Will Try Again.

Waynesboro, Va., Sept. 19 (Spl.).—A lone hawk flew over Scott's Mountain near here today and craned its neck at another bird resting there—a giant, winged monster made of plywood and fabric.

An hour later, towed by a small roadster and a long rubber rope, the huge, man-made bird took off the rocky top of the mountain, bearing in its fuselage Richard C. du Pont, heir to the du Pont millions and aspirant to the world's long-distance sailplane record.

De Pont failed to make a record. He stayed aloft in his sleek, plywood ship without aid of mechanical power for more than an hour, but was forced to come down due to adverse air currents. He landed near Grottoes, Va., after gliding about 22 miles. He had planned to try to reach Harpers Ferry if the air currents were right.

Du Pont had sailed his motorless plane to an altitude of 5,000 feet above the valley and was headed for his goal when the air currents changed.

With du Pont on the expedition are Art Lawrence, of Rhode Island, and Rudolph Setz, of Philadelphia. The record attempts are being made under supervision of National Aeronautical Association. The sail plane carried a sealed barograph upon which records of the ship's movements were recorded.

Du Pont's plane is a masterpiece of soaring equipment. It is designed to minimize wind resistance and drag. The wings are built like those of bird, with a bend in the leading edge and a thin, feather-like outer point.

They have a spread of 60 feet. Once in the cockpit, the pilot is completely inclosed in a cowling that eliminates practically the last bit of wind resistance, due to a break in the streamlining.

The spot atop the mountain where du Pont took off this morning is one of the highest in the Blue Ridge. It is practically flat with a scattering of rocks that caused the pilot considerable trouble. The plateau gives way to a sharp incline which makes it an ideal place from which to be catapulted.

H. C. "Gus" Haller is present with another plane and was up for nearly an hour this afternoon. He said the spot was ideal for sail planing. His ship was waterlogged from having been in the rain en route here, he said.

The expedition is making headquarters at the Swannanoa County Club on a mountain top nearby. Du Pont will repeat his record attempt tomorrow if the weather is favorable, he said.

Du Pont Aloft 2 Hours.

Waynesboro, Va., Sept. 19 (AP).—Richard C. du Pont, leader of a soaring expedition established at the Swannanoa Club here, covered 22 miles in his first attempt today to establish a new world sailplane distance record, now held by Jack O'Meara, of New York, at 66 miles.

After 2 hours 51 minutes in the air du Pont landed at Grottoes.

The expedition headed by du Pont plans three assaults on the record tomorrow if weather permits. Du Pont, H. C. Haller, of Pittsburgh, and Warren E. Eaton, of New York City, will each take to the air in specially constructed planes in an effort to lower the record.

Du Pont's plane, designed by William Hawley Bowles, chief engineer of the Curtiss-Wright Technical Institute of Aeronautics, was said to be among the highest performance sailplanes in the United States.

The flights are under the supervision of the American Aeronautical Association and the Massachusetts Institute of Technology. Arthur L. Lawrence, of Providence, R. I., S. A. I. timer, is directing the expedition.

Mountain folk watched in wide-eyed amazement when the sailplane soared over the launching automobile and climbed high into the clouds.

Sails 20 Miles Toward Glider Record of 66

Post Staff Photo.

Richard C. DuPont, standing beside his glider in which he soared 22 miles yesterday in his first attempt to establish a new world sailplane distance record at Waynesboro, Va. DuPont was aloft 2 hours and 51 minutes and landed at Grottoes. The present record, 66 miles, is held by Jack O'Meara, of New York.

Estate of Goulds In New Litigation

Trustees of $2,175,000 Ask Court Handle It.

Trenton, N. J., Sept. 19 (AP).—Once more the estate of the Goulds, in litigation nearly two decades, is in the courts. Trustees ask the New Jersey Court of Chancery to administer $2,175,000 of the late George J. Gould's estate.

Schuyler Nielson Rice, of Highland Park, and the Commercial Trust Co. of New Jersey, Jersey City, trustees, today sought to shun responsibility for the fund on the ground the court already controls another fund of $1,825,000, and that it should handle both.

The sums comprise a $4,000,000 bequest George Gould left when he died May 16, 1923, for the benefit of his widow, who would in turn leave it, share and share alike, to his ten children.

New Tuberculosis Sanitarium Urged

$1,000,000 Public Works Fund Requested.

Resolution urging the Director of the Public Works Administration to grant the District Commisioners request for $1,000,000 for a new tuberculosis sanitarium was passed yesterday by the Tuberculosis Association.

The resolution recites there are only 200 beds for tubercular patients in the District, although there were 599 deaths from the disease here last year.

The accepted proportion of beds a metropolitan city should have, according to the report, is one for each annual death. Tuberculosis deaths have increased slightly this year, the report stated.

Price Fixing Storm Brewing In Retail Code

Consumers Board Claims Protests Ignored by NRA Official.

Discussions affecting the economic life of the country are being held by National Recovery Administration officials over price fixing and provisions of the retail code.

Preparation of the retail code is the major task facing the NRA following disposal of the bituminous coal code. However, it was laid aside yesterday while Administrator Hugh S. Johnson attended a meeting at the White House and other NRA officials prepared to go to New York to consider workings of the steel code.

Returning from the Executive Mansion, Johnson, it was reported, devoted himself to preparation of a survey of NRA accomplishments.

Hearings Conducted.

Other proceedings suffered submergence in the interest of the major questions, although deputy administrators conducted hearings on codes for the printing and related industries, limestone, saddlery and funeral industries. Other divisions went forward with preparations for their campaign of country-wide education.

There was no indication yesterday as to how far the fight over the price-fixing, cost-plus provisions of the retail code would extend. Arthur D. Whiteside, deputy administrator, in charge of preparation of the code, was reported to have refused to listen to protests of representatives of the Consumers Advisory Board that the code be formulated without the cost-plus provisions.

Because of the reported dissension, the function of the consumers board has been lagging. However, the services of Dexter Keezer, former newspaperman and economist, have been acquired and this group, headed by Mrs. Mary Harriman Rumsey, is expected to take a leading part in the discussion.

The board ran into difficulty shortly after its organization, which led to the resignation of Prof. William F. Ogburn, of Chicago.

Members of the advisory group are reported to be counting heavily that when Johnson carries the retail code to President Roosevelt for approval he also will present the reasons why the board disapproved the cost-plus provision. It is their contention that such a provision means committing the Government to a policy of difficult ramifications.

10 Per Cent Above Cost.

The code which is being drafted is reported to contain a provision that no article may be sold by a retailer at less than 10 per cent above its cost to him. Another clause stipulates no food products may be sold at least for more than a 7-per-cent mark-up; another that trade-marked goods may not be sold at less than 79 per cent of the price at which they are listed by the manufacturer.

Consumer representatives contend the provisions mean that the Government undertakes to guarantee cost of operation to inefficient distributors; that prices must inevitably be increased beyond the point they otherwise would be; that there is no guard against extraordinary and—at times—compulsory exorbitant, profits; that it may introduce, under Government sanction, a new form of bootlegging.

NRA officials said they had received thousands of communications on the subject. It was asserted that the majority favored the price-fixing provisions.

Escape Scheme Good Until Trusty Resists

Muskogee, Okla., Sept. 19 (AP).—An imitation pistol, made from a piece of wood, was used in an attempted escape from jail here today by J. R. Cole, held on a murder charge.

When Cole shoved the "pistol" through the bars of his cell in an effort to intimidate Garland Babbs, trusty, the latter dropped a coffee pot and grabbed the prisoner's arm, twisting the "gun" loose.

Find 'Em

Collar Buttons Now May Be Sent Abroad.

(Associated Press.)

Postmasters may now accept gold collar buttons and shirt studs for mailing abroad without first getting the approval of the Treasury or Postoffice Departments.

The Treasury advised the Postoffice yesterday that inasmuch as gold content of these articles, along with spectacle frames, necktie pins, cuff links, knives, fountain pens, and gold-plated pencils usually constitute only a small percentage of the value of the finished product, they can be exported freely now, despite the gold embargo.

Labor Assails Printing Code Offered NRA

Maximum 32-Hour Week, Minimum Wage of 50 Cents Urged.

(Associated Press.)

Organized labor insisted yesterday that any NRA code which reduced unemployment among the 30,000 units of the commercial printing industry must provide a maximum 32-hour work week and a minimum wage of 50 cents an hour.

It suggested the more than 20 codes submitted be combined into one that would join all the printing trades, except newspapers, under one charter and one administrative agency.

Labor's case was presented by Charles P. Howard, president of the International Typographical Union, in behalf of the International Allied Printing Trades Association, which also includes the International Printing Pressmen and Assistants Union, Brotherhood of Bookbinders, Photo-Engravers and Stereotypers and Electrotypers Unions.

The commercial printing code before the NRA, Howard said, "was formulated not in the spirit of ascertaining how much the industry could rightfully contribute, but how little it was necessary to concede."

"It ignores entirely the organization and skill of the tradesmen and tradeswomen in the printing industry and proposes a code affecting their economic life without apparent concern as to the consequences to the whole printing industry," he continued.

Howard also argued, the so-called "basic code" for printing does not reflect "the attitude of the more reasonable employers."

Widow Receives Melchers' Estate

Belmont Farm Included, Appraisal Shows.

New York, Sept. 19 (AP).—Half the residuary estate of Gari Melchers, artist, who died November 30 last, was left outright to his widow, Mrs. Corinne Lawton Melchers, of Falmouth, Va., together with $17,612 insurance and the Belmont Farm at Falmouth, according to a transfer tax appraisal filed here today.

The net estate was valued at $243,996.

The remaining half of the residuary estate was left in trust for his widow, but after her death it is to go to the Artists Fellowship, Inc., to establish the Melchers fund for needy artists. A fund of $5,000 also was bequeathed to the Century Association.

Three Naval Officers Lauded for Gunnery

Three naval officers stationed in Washington and vicinity were recipients yesterday of letters of commendation from Secretary Swanson for outstanding work during the gunnery year 1932-33.

They are Lieut. George A. Ott, Washington; Lieut. Charles D. Griffin, Silver Spring, Md., and Staff Sergt. Harold L. Staff, Alexandria.

Urschel Says Kidnap Gang Menaced Life

Names Bates as One of Abductors; Court Hears of Ride Blindfolded.

Oklahoma City, Sept. 19 (AP).—Charles F. Urschel, oil millionaire, related in unemotional voice from the witness stand in Federal court here this afternoon the story of his nine days in the hands of kidnapers who collected $200,000 ransom.

He identified Albert Bates, one of the 12 defendants, as one of his abductors.

Urschel launched into a full account of his every movement from the time he was hustled out of his palatial home here the night of July 22 until his safe return nine days later. He said his life was threatened.

He was preceded on the stand by his comely wife and Mr. and Mrs. Walter R. Jarrett, guests at his home the night of the abduction. They also identified Bates. Mrs. Jarrett identified a photograph of George (Machine Gun) Kelly, who with his wife, Kathryn, is a fugitive, as Bates' gunman companion in the actual kidnaping.

Urschel told of the long, uncomfortable ride to the farm near Paradise, Tex., where he was held captive.

He described the dawn raid that resulted in the capture, August 12, of Harvey Bailey, alleged "master mind," and three members of the family of R. G. Shannon.

March Threat Fails To Rush Inflation

Continued from Page 1.

his cold. An effort on the part of the cotton group to see Secretary Wallace proved equally unavailing, and after a conference with Agriculture Administrator Peek they appointed another committee and settled down to await developments.

Later they learned through Senator Pittman, who talked with President Roosevelt, demanding a price of $1.29 for newly minted silver, the President was "greatly encouraged" by the economic situation and was firm on a policy of promoting gradual increase of commodity prices, while working back into the business stream $40,000,000,000 in banks and hoarded in vaults of the Nation.

Action Authorized.

In their action last night, the delegates of nine cotton States authorized Senator Smith, of South Carolina, to call the conference of agricultural representatives if the President persisted in this attitude.

The delegation, despite lengthy debate, was unable to agree upon a resolution calling on governors of the Cotton States to request growers to suspend sale of cotton and cotton seed until the prices are increased to 15 cents a pound and $25 a ton, respectively.

While the silver and cotton spokesmen were making their appeals at the White House the farm credit administration was endeavoring to hasten the movement of credit to agricultural regions.

Bank Stand Defended.

There was also an assertion from the quarterly session of the Federal Reserves advisory council that the banks were being "unfairly and widely criticized on the presumption they are refusing to make loans."

Walter W. Smith, president of the First National Bank in St. Louis, and chairman of the council, declared banks "should not make loans that either can not be collected within a reasonable time or are not eligible for rediscount at Federal Reserve Banks."

Henry Morgenthau, jr., governor of the Farm Credit Administration, announced his agencies are trying to trim the time required for refinancing a farm mortgage by two weeks to a month.

He said he plans to hasten the flow of money into the farm belt to get it moving at the rate of $50,000,000 a month by December.

His plan contemplates putting $400,000,000 through mortgage loans in the next six months by greater liberality in appraising farm lands.

Walls Fall in Pier Fire; Three Firemen Injured

Halifax, Nova Scotia, Sept. 19 (AP).—Crumbling concrete walls drove firemen from Pier 2 tonight as flames ran unchecked through the 1,200-foot waterfront structure, increasing the damage toll to $1,000,000. Three firemen were injured, one critically.

Fire Chief J. W. Churchill announced, after battling flames 18 hours, he had no hope of saving the building. Four thousand tons of cargo provided fuel for the flames.

New Disorders In Cuba Center U. S. Attention

State Department Ready for Instant Action to Aid Americans.

(Associated Press.)

Apparently increasing internal turmoil to the east of Havana, as revealed here by Cuban consular advices, kept lights burning last night in the State Department as officials prepared for instant action if needed.

Secretary Hull appeared grave as he informed newspapermen of excerpts from consular reports, telling of strikes, acts of violence, discord, tension and overthrown local governments in the central and eastern sections of the island.

In Havana itself, Hull said, negotiations between leaders of the split political factions appeared to be tending toward eventual creation of a stable central government.

In other informed quarters it was disclosed that disorders in the interior, coupled with threats of new revolt and the politically tense air around Havana's presidential palace had caused the State Department to abandon any immediate contemplation of Cuban recognition.

In view of conditions as reported here, Marines near Washington and Army troops quartered in various sections were maintained on an instantly mobile status.

Under official orders there was a rearrangement of the more than a score of Navy ships in Cuban waters, as the first line of protection to American citizens should aid be needed.

Cuban Army Fights Three New Revolts

Continued from Page 1.

litical mediators last midnight were handed a plan by the opposition factions providing that Grau San Martin and his cabinet abdicate in favor of a so-called "Junta de Sectores."

The size of the Blas Hernandez force was estimated from 100 to 300. The government sought to trap them before they reached Trinidad Hill under the leadership of the man who has come to be known as the "Cuban Sandino."

Plans Reconnoiter.

Three army planes left Camp Columbia at Havana to reconnoiter in the trouble area. Airport officials denied that Col. Fulgencio Batista, former army sergeant who has risen to the post of chief of staff, was in one of the planes.

A regiment of infantry also was sent from Camaguey City. Another detail was reported approaching the zone from Ciego de Airla.

The city hall at Moron was reported seized by students and soldiers who disarmed the police.

Labor Trouble Serious.

The President in the meantime studied five memoranda from opposition political groups, each of which, it was reliably understood, demanded his resignation.

Labor troubles in various sections of the island continued serious.

Two thousands employes of the Bethlehem Iron Mines at Daiquiri, near Santiago, were on strike. Several Americans were reported virtual prisoners.

Approximately 50 Americans, mostly women and children, were at Rente, across the bay from Santiago.

Orders 8-Hour Day.

A decree ordering an 8-hour day in all Cuban commercial and industrial establishments was read from the palace balcony on behalf of the president.

Five thousand demonstrators, including students, railwaymen, artists and writers, shouted approval and the president came out with several student leaders to acknowledge their cheers.

Ruben De Leon, one of the students, said: "This is the first truly Cuban government we have had."

The president asserted "The entire country proclaims this government was born of the people."

Woman Convict Balked in Escape

Killer of 2 Men Found in Attic at Prison Farm.

Little Rock, Ark., Sept. 19 (AP).—Hiding in the attic of a building, apparently awaiting an opportunity to escape, Helen Spence Eaton, killer of two men, was found today on the State Prison Farm for Women at Jacksonville.

The comely 22-year-old brunette had gone without food since she disappeared yesterday.

Mrs. Eaton is serving a 10-year sentence for the slaying of Jim Bohots, a DeWitt restaurant operator. She confessed the killing, and cleared up a two-year-old mystery, soon after she was paroled, after serving part of a five-year sentence for shooting to death Jack Worls in a DeWitt courtroom while he was on trial for the murder of her father, Cicero Spence.

Nebraska Pay Rolls Jump $7,350,615

Omaha, Sept. 19 (AP).—In a report to Washington today, Richard L. Metcalfe, Nebraska NRA chairman, said that in 63 of the State's 93 counties "the payroll increase per year amounts to $7,350,615."

Mergers Face Carrier Lines Now in Debt

Pending Consolidations to Affect Several Western Roads.

(Associated Press.)

Extensive reorganization of the railroads that owe large sums to the Reconstruction Finance Corporation, with consolidation of some independent lines, is being considered in railroad and Government financial circles.

The plans, with one exception, still are in the embryonic stage, but one official said yesterday consolidations were being given serious thought. This, he explained, was especially true of roads in the hands of trustees under the Federal bankruptcy law passed by the last session of Congress.

The consolidation of the Western Pacific Railroad, the Denver and Rio Grande Western Railroad and its subsidiaries, the Denver and Salt Lake Railway and the Denver and Salt Lake Western, has been suggested. The Interstate Commerce Commission and officials of the R. F. C. proposed this as a means of solving the financial difficulties of the roads. The plan is being worked out in New York by a committee representing the carriers.

The Rio Grande last year borrowed $3,850,000 for new construction. It also borrowed large sums to pay interest.

The Western Pacific likewise borrowed to meet its debts, but when it asked $1,000,000 to pay interest the request was refused.

Other reorganizations are in what one official called the "mention" stage.

Threat of Strikes Made by A. F. of L.

Continued from Page 1.

Grays Harbor Pulp and Paper Co., Hoquiam, Wash.; Pharis Tire and Rubber Co., Newark, Ohio; Newport News Shipbuilding and Dry Dock Co., Newport News, Va.; Lamson & Sessions Co., Kent, Ohio; Frigidaire Corporation, Dayton, Ohio; Market Street Railway Co., San Francisco, and Louisville Gas & Electric Co., Louisville, Ky.

Green also quoted a letter allegedly from an executive of the Loose-Wiles Biscuit Co., Kansas City, Mo., to department heads, listing employes supposedly not earning the minimum wage fixed by their code.

Strikes Widespread.

(Associated Press.)

Two dynamite blasts in Scranton, Pa., a walk-out of painters and decorators in New York and threats of further laborers' protests marked the strike situation yesterday.

Intercession by the NRA mediation board prevented a strike by millinery factory employes in St. Louis.

Six hundred striking dress workers in St. Louis also agreed to return to work today under an agreement with the mediation board.

Homes Damaged.

One man was injured and homes of two miners were damaged by the Scranton explosions which officials said were the sixth and seventh connected with labor difficulties in that region.

Demanding a 6-hour day, a 5-day week and $1.65 an hour, union painters, decorators and paper hangers struck in New York. Union officials estimated 15,000 had joined the movement.

In Chicago, cleaning and dyeing shop workers awaited word of a union committee on a date to strike. The employes voted to take such action charging employers had not adhered to the NRA code.

Plan Strike Friday.

R. L. Whitlow, labor leader, set next Friday for the walk-out, but said in the meantime steps would be taken to adjust the wage question. Employes are receiving 40 cents an hour, a compromise between the employers' offer of 35 cents and their demand for 50 cents.

Silk mills in New Jersey remained inoperative, workers and employers awaiting action by Federal authorities to solve their deadlock. Pickets blocked an attempt to open two plants.

Records for strike settlements were broken in Detroit yesterday when the NRA Compliance Board took up its first case, and in four hours and five minutes settled a dispute to end a strike of 300 employes at the Bowler Roller Co.

Three Men Indicted In $71,000 Robbery

Amarillo, Tex., Sept. 19 (AP).—Indictment charging O. D. Stevens, D. W. May and M. T. Howard with participation in the $71,000 Texas & Pacific mail robbery in Fort Worth last spring was returned in a partial report of a grand jury in United States District Court today.

The three men also were held for murder of three men, which, the State charges, grew out of division of the loot.

Mumps Force Delay Of Queen Mary's Ball

Balmoral, Scotland, Sept. 19 (U.P.).—An epidemic of mumps caused cancellation today of Queen Mary's annual ball for the Balmoral neighborhood's "Ghillies," or outdoor workers connected with shooting, and other sports.

GILBERT'S

High grade tailoring priced surprisingly low. Of course you can't wear price. It's quality that counts.

Have our designer, Mr. P. J. Foley, cut and fit your new Fall suit.

1404 H St. N.W.

Hickey-Freeman CUSTOMIZED CLOTHES

EXCLUSIVE AGENTS

A complete stock of the fine products of HICKEY-FREEMAN—Suits, Overcoats, Topcoats for Business, Sports and Formal Wear—is carried exclusively here.

Goldheim's

Apparel for Gentlemen...Established 1875

1409 H STREET, N.W. NATIONAL 1409

Union Leaders Order Miners To End Strike

Workers Told to Return to Tasks Pending Code Contracts.

Pittsburgh, Sept. 19 (AP).—United Mine Workers' officials in District Five, comprising part of the rich Connellsville coke region, tonight ordered members to return to work immediately.

Notifying the miners that President Roosevelt has signed the coal code, the orders directed more than 20,000 miners, who laid down their tools last week, to return to work pending working out of contracts between operators and the union.

The district comprises all of Allegheny, Washington and Butler Counties and parts of Fayette and Westmoreland. Officials estimate its membership at 35,000.

Headquarters of District Four, comprising Fayette and Greene Counties, where approximately 20,000 other miners are out, issued no orders. Officials said they had received no instructions from the district president, William Feeney, who is in Washington.

Mrs. Gifford Pinchot, wife of the governor, said her husband invited John L. Lewis, president of the United Mine Workers of America, to come to the strike zone but received no reply.

Picketing of mines continued. No disorder was reported.

Search Extended For Lake Victims

Expert Drags Minnesota Water for Bodies.

Ely, Minn., Sept. 19 (AP).—An expert in lake dragging tonight joined the search for the bodies of H. H. Bigelow, St. Paul millionaire, and two others believed to have drowned in Basswood Lake, 20 miles from here.

The expert will assist 40 men, who in a score of boats and a seaplane have scoured the wilderness lake region since Monday.

Mrs. Ralph J. Mather, prominent in St. Paul society, and Howard Schaeffer, of Ely, a guide, who accompanied the Bigelow party on a canoe trip, also are missing. Their overturned canoe was discovered Saturday after a strong wind whipped the lake.

Preacher's Trial Begins On 'Devil' Death Charge

Sulphur Springs, Tex., Sept. 19 (AP).—Presentation of testimony began today in the trial of Coy Oakley, one of two brother itinerant preachers, for the "devil" slaying of Bernice Clayton, 3-year-old invalid, at her home near Linden, Tex., last December.

The jury, all farmers, was quickly completed. The courtroom was filled with witnesses to testify concerning Oakley's character.

Camalier & Buckley

An Adjunct To the College Man or Woman's Quarters

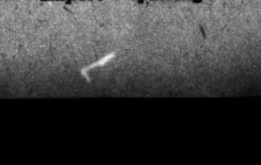

THIS miniature steel safe desk consumes a space of only 20x15 inches.

Has specific sections for:

Typewriter — unanswered letters — unpaid bills—permanent file—envelopes—writing paper, &c.

Fastens with combination lock for protection against that everlasting college burglar.

29.75

Camalier & Buckley Fine Leathergoods

1141 Connecticut Avenue 2 doors above The Mayflower

Expert Repairing

SPECIAL NOTICES

PURSUANT TO THE PROVISIONS OF Article 8, Section 2, of the by-laws of the Company, a special meeting of the stockholders of The Capital Traction Company is called to be held at the office of the Company at Thirty-sixth and M streets northwest, Washington, D. C., on the 26TH DAY OF SEPTEMBER, 1933, at 11 o'clock a. m., to consider the approval of a certain form of definitive contract of unification of the transit properties in the District of Columbia, made pursuant to a joint resolution of Congress, approved January 14, 1933, as amended February 16, 1933, "To authorize the merger of street railway corporations operating in the District of Columbia and for other purposes." The polls will be open from 11:15 a. m. to 12:30 p. m. H. D CRAMPTON, Secretary. 19,20,21

PRIVATE SECRETARIES learn real money & are in demand

New Fall Classes NOW Starting. Courses 2-9 mos. Gregg and Boyd shorthand. Secretarial and Jr. Accountancy subjects. Position guaranteed graduates. Inquire now.

BOYD BUSINESS UNIVERSITY, 1333 F ST. NW. Nat. 2340.

THE Short Line CUTS COSTS-SAVES TIME

9 Express Schedules North; 6 South, 8 West, Every Day.

Big de Luxe coaches with reclining chairs, FREE PILLOWS and porter service. Dependable through service. Stop-over privileges.

NOTE THESE LOW ONE-WAY RATES

NORTH		SOUTH	
BALTIMORE	$1.00	RICHMOND	$3.00
PHILA., Pa.	3.50	Petersburg	3.25
NEW YORK	5.50	Charlottesville	5.00
BOSTON	8.50	Lynchburg	5.00
BUFFALO	11.50	Raleigh, N.C.	8.00
Montreal, Can.	15.50	Charlotte, N.C.	10.70
WEST		Greensboro, N.C.	7.70
Winchester	$1.75	Charleston, S.C.	14.40
CHICAGO	14.50	Atlanta, Ga.	16.70
Pittsburgh	8.50	Savannah, Ga.	17.25
Detroit, Mich	13.50	Jacksonville	20.50

CAPITAL BUS TERMINAL

633 F St. N.W. (Opposite Hecht Co.) Phone District 4224

The Short Line System

RESORTS

Atlantic City, N. J.

Enjoy SEPTEMBER the Perfect Summer Month at

Marlborough-Blenheim

ATLANTIC CITY

The House with the Home Atmosphere

REDUCED FALL RATES on American and European Plans

Ownership Management JOSIAH WHITE & SONS COMPANY

"DO YOU MIND STAYING ALONE WHEN JOHN'S AWAY FROM HOME?"

"NOT A BIT, WITH A TELEPHONE BESIDE ME!"

LONESOME wives are a thing of the past. The telephone gives a priceless sense of security, and friendly chats help pass the time.

See the Bell System exhibit at the "Century of Progress."

Telephone for hotel and other reservations.

The Chesapeake and Potomac Telephone Company (Bell System)

METropolitan 9900

Meeting Is Held To Select Head Of Jobs Office

Absence of Two Members of Alexandria Group Delays Action.

THE WASHINGTON POST BUREAU.
907 Prince St., Alexandria, Va.
Phone Alexandria 323.

Miss Adele Clarke, of Richmond, field supervisor of the Virginia reemployment agency, held a meeting in Alexandria yesterday to aid the local committee select a manager. Owing to the absence from the city of two of the committee, City Manager Wallace Lawrence and Councilman E. C. Davison, no selection was made.

Another meeting will be held at 2 p. m. Saturday.

Robert M. Colvin, local chairman, presided. Other members present were Mrs. Reba Barrett Smith and Dan S. Hollenga.

Carroll Pierce, former mayor and president of the Citizens Bank, has been appointed chairman of the Alexandria public works program by Gov. Pollard. He submitted to Gov. Pollard as members of his committee the names of Arthur Herbert, City Treasurer Roger C. Sullivan, Harry Hammond and Judge William P. Woolls.

Army Rites for Suicide.

Joseph M. Swinson, who hanged himself with his belt in a cell at Alexandria police headquarters Monday night, threatened to commit suicide, according to his wife, who arrived in Alexandria yesterday, from Baltimore.

Swinson, a World War veteran, will be buried in Arlington National Cemetery at 11 a. m. tomorrow, with full military honors. He was 47. He lived in Baltimore.

Blonde 'Tested' By Electricity

Meter at Show Reveals, Also, "Kick" in Lemon and Orange.

New York, Sept. 19 (U.P.).—An electric tongue, which can determine the amount of kick in an apple, a watermelon or a blonde, was demonstrated today at Madison Square Garden, where the National Electrical Exposition is to open tomorrow.

Dr. O. H. Caldwell, noted electrical authority, held in his hand a small black meter, about half the size of a speedometer. From the rear of the meter projected two long pointed prongs.

He stuck the prongs into an apple. The meter registered 60. An orange registered 75. A lemon, 90.

Then he called upon Miss Rosemary Lane, singer, and candidate for the title of queen of the exposition. He asked her to stick out her tongue.

The needle was applied to her tongue. It leaped like a startled fawn and hit the top.

A new device called the telautograph was shown. This is an electric pencil, with which President Roosevelt, in Washington, will open the show. As the President writes, a spot of green fire will appear on a large glass disk. The words fade away in about 20 seconds.

Bryce G. Payne Dies Here at 35

Bryce G. Payne, 35, for many years an employe of the Washington Gas Light Co., died yesterday in Providence Hospital.

Mr. Payne was born in Boone, Iowa, and came to Washington in his youth. He had been with the gas company for 17 years. He is survived by a grandmother, Mrs. Martha Gilden.

Mr. Payne was a member of Hiram Lodge, F. A. A. M. Funeral services will be held tomorrow at 2 p. m., from the Chambers Undertaking establishment, 1400 Chapin street northwest. Interment will be in Congressional Cemetery.

Mrs. Yockelson, 65, Claimed by Death

Mrs. Rebecca Yockelson, 65, died yesterday in Sibley Hospital following a brief illness. She had been a resident of Washington for many years, and made her home here at 1235 H street northeast.

She is survived by her husband, Abraham, and seven children, Louis, Morris, Charles, Mrs. Pauline Sacks, Mrs. Rose Seigel, Mrs. Esther Bell, and Mrs. Nettie Winestein.

Funeral services will be held at noon today from the Danzansky funeral home, 3501 Fourteenth street northwest. Interment will be in the Ohev Sholom Cemetery.

Herman W. Smith Dies at Residence

Herman Wilson Smith, 70, a patent examiner for 13 years, died yesterday at his residence, 3104 Nineteenth street northwest.

Mr. Smith had lived in Washington 45 years. He was born near Meadeville, Pa. He retired from Government service in April. Surviving are the widow, Mrs. Clara M. Smith, and a daughter, Mrs. Harold D. Trantham. Funeral services will be held at 3 p. m. tomorrow from the residence. Interment will be in Arlington National Cemetery.

New King of Iraq, 22, Will Marry Cousin

Bagdad, Iraq, Sept. 19 (A.P.).—Young King Ghazi, who succeeded his father, the late King Feisal, 11 days ago, is engaged to marry his cousin, the Princess Aliyah, daughter of former King Ali of the Hedjaz.

Efforts Seem Unappreciated by Puppy

Post Staff Photo.

Two-year-old Betty Jean Ott, 1214 Massachusetts avenue northwest, takes pity on her tired puppy, but he does not seem altogether pleased with being carried.

The Federal Diary

Trademark Applied For.

By Morgan Baker.

THE District of Columbia Federation of Federal Employes Unions will hold its monthly meeting tonight at 710 Fourteenth street northwest. This will be the first meeting since the convention of the national federation in Kansas City. Delegates will report and committee chairmen of the District federation will present plans for the fiscal year.

BAKER.

• • • •

Luther C. Steward, sr., recently reelected president of the National Federation of Federal Employes, added to his laurels as champion golfing galleryite by romping six days over the hills and dales of the Kenwood Club golf course in Cincinnati.

En route to Washington from the Kansas City convention, Mr. Steward took a brief vacation that was especially welcome after a strenuous summer of battling for fair treatment to Government employes.

A member of the Congressional Country Club, "Pop," as he is familiarly known, was in the van of the thundering gallery of 6,000 when George T. Dunlap, jr., defeated Max Marston for the national amateur championship.

His son, L. C., jr., also was a participant. The elder Steward gave many words of encouragement to his son. A keen observer of the ancient Scottish pastime, Mr. Steward got the thrill of his life watching Johnny Goodman, Ross Somerville, Lawson Little, Chick Evans and H. C. Egan perform.

It is believed Mr. Steward was the only person connected with Federal activities in Washington who had the pleasure of attending the tournament.

• • • •

Diary Guest Tickets.

IF your name in this column is followed by (*), call in person on the Federal Diary editor the day of publication, except Saturday and Sunday, between 4:30 and 6 p. m. You will receive tickets to Loew's Fox, Mme. Frances Alda (stage), vaudeville, and Will Rogers in "Doctor Bull" (screen), or Loew's Palace, Janet Gaynor in "Paddy." Persons whose names appear Saturday or Sunday, call for tickets Monday.

• • • •

Bowling has been forsaken this fall by William Howder, Insurance Claims, Veterans' Administration, so he may have more time to build the home he has been talking about for a year.

• • • •

A BUSY winter is facing Gordon Sullivan (*), Adjutant General's Office, War. He has resumed his course in business administration at George Washington University's evening classes. Mr. Sullivan, a member of Sigma Phi Epsilon Fraternity, has been elected president of G. W. U. Interfraternity Council.

• • • •

New A. A. A. Workers.

Newcomers to Agriculture Adjustment Administration include Miss Sally Pollin, of Boston; Miss Jane Blum, Toledo; Miss Sylvia Meadow, Detroit; Miss Gertrude S. Coren, Chicago; Miss Celia Levine, Chester, Pa., and Miss E. Parsons, Baltimore. All are living at the Park Central Apartments, 1900 F street northwest.

• • • •

WITH gangdom in retreat, heads of State, county and city law-enforcement agencies throughout the country apparently are determined to make the rout complete. The Pacific Coast, Florida and New England were represented in the last few days with visitors at the Division of Investigation, Justice.

John Edgar Hoover, director, extended cooperation and hospitality to the following:

Pierson Hall, U. S. Attorney, Los Angeles, who was shown through the Identification Unit.

Sheriff Hand, of Orlando, Fla., and his son visited the Technical Laboratory and Equipment section.

T. B. Bush, chief of detectives, Police Department, Tampa, Fla., with three of his friends, Edwin Thomas and Herbert S. Phillips, both of Tampa, and B. B. Hileary, of Dunedin, Fla., were shown through various branches of Justice Department.

Ralph C. Mulligan, of the Telegram-Gazette, Worcester, Mass., inspected the Identification Unit.

• • • •

Stenographer (at Bureau of Aeronautics)—"What's a knockout?"
Chief Clerk—"A forced landing."

• • • •

That New Deal.

Great Dealer of the grand New Deal,
I watch you as you cut the pack,
And pray that when it comes my turn,
You'll deal me just a little jack.

For bills press in on every side,
My meager income's slashed and torn;
Now winter comes, the coal bin yawns,
And last year's clothes to threads are worn.

Remember us, your servants leal,
And when you run 'em off the pack,
Give others aces, kings or queens,
But deal us just a little jack.
—Marguerite Wilcox (*), I. C. C.

• • • •

Today's Epitaph.

Shed tears forlorn
For this poor guy,
Who drank green corn
For Embassy rye.

Educator Talks at Rally.

New Market, Va., Sept. 19 (Spl.). At a community mass meeting on the repeal election held last night in the Broadway Presbyterian Church, Dr. J. M. Henry, of Bridgewater College, spoke.

County Favors Falls Church Bus Line Plan

Utilities Commission Okeys Request of Fairfax Company.

ARLINGTON COUNTY BUREAU OF THE POST.
Tel. Clar. 509. Clarendon, Va.

Unanimous indorsement was given yesterday by the Arlington County Public Utilities Commission to the application of the Arlington-Fairfax Motor Transportation Co. for extension of its service from Glebe road and Memorial drive to Falls Church. A hearing before the State Corporation Commission is scheduled for Friday.

In its opinion, which has been forwarded to the State Corporation Commission, the local commission declares public convenience and necessity require granting the application.

Despite opposition of the Washington-Virginia-Maryland Coach Co., the findings show the section of the county to be served is far removed from the area now served by the Lee highway division of the coach line. It also shows the service proposed between Falls Church and the Washington-Lee High School in Ballston would be a distinct benefit to the communities involved.

Girl, 8, Speeds Murder Hunt

Child Identifies Photo of Alleged Strangler as Her Attacker.

Boston, Sept. 19 (U.P.).—A small girl's story of an attack perpetrated on her in South Lawrence last July spurred authorities today in their nine-day search for Harry P. Cahill, 45, former Montana cowpuncher, wanted in connection with the strangling of 10-year-old Peggy McCarthy.

The child, 8, identified a photograph of Cahill as that of a man who approached her as she was picking blueberries with three playmates near South Lawrence. He chased away her companions, she said, and attacked her. A police physician confirmed her story.

Cahill, who vanished the day after Peggy's body was found in a Cambridge vacant lot, had made his home in Lawrence. A Lawrence boy told police Cahill was in an automobile and with him was a young girl who resembled photographs of Peggy, the day she disappeared.

Cahill's fingerprints, on file at the Veterans' Administration in Washington, can not be secured, Maj. Gen. J. F. McKinley informed Somerville police, until he has seen a copy of the charges against Cahill and some person who served in the war with him has testified he is the same man sought in connection with the slaying.

1865 Lives Again At G. A. R. Rally

St. Paul, Minn., Sept. 19 (A.P.).—Those far-away days so dear to the hearts of Civil War veterans were recounted again today at the sixty-seventh annual National encampment of the Grand Army of the Republic.

Between airs played by fife and drum corps, old cronies swapped stories in noisy hotel lobbies at the reunion that for some will be the last.

Judge J. H. Shepherd, 84, Washington, D. C., retold how he went South with Cupid and returned from hostile territory with "the prettiest girl in the Confederacy," whom he married. War Department records, he says, show he is the only survivor of the famous Lincoln Cavalry, sponsored personally by the war-time President.

King George Curtails Hunt in Scotland

Balmoral Scotland, Sept. 19 (A.P.).—King George, although in excellent general health, has curtailed his shooting over the Scottish Moors because of weakness resulting from rheumatism suffered earlier in the year.

He also has omitted some of the formal functions he usually attends during his Scottish holiday because he found it painful to get into a full dress uniform.

Watson, Once Dry, Goes Wet; Seeks Saloons' Substitute

Describes Sale of Liquor as Wholesome, Good Movement.

Veteran political war-horse, James E. Watson, of Indiana, recent Republican Senate leader and former dry, has given his blessing to the National Association of Retail Beverage Dealers, formed in anticipation of the return of legal liquor.

He will be the most eminent speaker at the first meeting of the association at the Willard today. He has studied and approved its platform, to be announced today.

"I have taken a good deal of interest in this thing," Senator Watson said. "I took it up just as a patriot. I voted for the eighteenth amendment, the Volstead Act and the enforcement laws. Then repeal was submitted—and I voted for submission—with a surprising result. The people have now determined that liquor is a legitimate business, and as such it must be protected by statute and kept within limitations."

Senator Watson revealed that one problem is to find a new word for "saloon." Retail beverage dealers hope wet States will designate "places" where liquor may be consumed.

"I am indorsing this organization because I went through the whole prohibition business and I don't want to see the country go through it again," Senator Watson said. "We need some Nation-wide agency to bring about uniformity in regulating and controlling the traffic.

"There must be places where liquor is sold and they must be regulated. It is a wholesome and good movement."

Frank Clark, former member of Congress from Florida, is president of the association. Wallace Dempsey, former Republican representative from New York, is general counsel.

Mussolini Greets Advertising Delegate

Rome, Sept. 19 (A.P.).—Premier Mussolini today talked publicity with 200 delegates to the International Advertising Congress who visited him at Venezia Palace. Il Duce warmly welcomed the delegates to Rome.

Gilbert T. Hodges, president of the American Advertising Association, was among the visitors.

Dog Rich

Holdup Victim Bequeaths $7,000 to Animal.

Columbus, Kans., Sept. 19 (A.P.).—"Tuffy," police dog, was left approximately $7,000 cash by his master, W. F. Kimball, Riverton, Kans., filling station operator killed Sunday in a holdup.

Kimball's will filed today left only $10 to J. T. Kimball, a son whose whereabouts are unknown.

The will stipulated the dog is to be given "a home, good food, kind treatment and a decent burial." The balance of the estate—if there be any—is to go to Mrs. Maud Livingston, a neighbor.

U. S. Education Bureau Moving From Interior

Other Offices Also Yield to Rapidly-Growing Works Body.

To provide more space for the rapidly growing Public Works Administration, the Bureau of Education of the Department of the Interior will be moved out of the Interior building, the Public Buildings Commission decided yesterday.

Nearly all other independent offices already have been moved out of the Interior building to provide for the Works Administration.

The Bureau of Education is least closely connected with the work of the Interior Department. It will be moved to the Hurley-Wright Building, at Eighteenth street and Pennsylvania avenue northwest, which already houses the Federal Board for Vocational Education, with which it soon will be merged.

Several units of the Interstate Commerce Commission, now in the Hurley-Wright Building, will be moved to Temporary Building No. 2, at Nineteenth street and Constitution avenue, where some other divisions of the commission are already.

Veterans' Administration files now in the Interior Building also are being moved to the building at 1214 New Hampshire avenue, which was specially rented to house them.

Sentence Stay Given Lamson

Motion for New Trial Will Defer Death Penalty for Short Time.

San Jose, Calif., Sept. 19 (A.P.). David A. Lamson, convicted slayer of his youthful wife, Allene, won postponement of formal passing of the death sentence today when Superior Judge R. R. Syer continued until Friday hearings on his attorney's motion for a new trial.

While the 31-year-old Stanford University press executive listened almost impassively, Maurice Rankin of the defense moved for a new trial, citing as important among ten reasons, the "discovery of new evidence."

Rankin also charged both jury and prosecution had been "guilty of gross misconduct" in convicting Lamson of first degree murder for the slaying of his wife Memorial Day in their campus home bathroom.

Other allegations were that the jury had received evidence out of court; that the court's instructions had been unfair, and that the verdict was contrary to the evidence.

Bernt Balchen, Ill, Lost in Cape Town

Flier Disappears on Way for Surgical Treatment.

Cape Town, Union of South Africa, Sept. 20 (Wednesday) (A.P.).—Bernt Balchen, the flyer, who arrived yesterday with Sir Hubert Wilkins suffering from acute appendicitis, has mysteriously disappeared.

Balchen left the ship Wyatt Earp at 4 p. m. yesterday and took a taxi for a hospital to undergo an operation, but he never reached the hospital.

Newspapermen found Sir Hubert and the captain and crew still awake early today awaiting news of Balchen.

The airman met a doctor at a hotel after asking a taxi to wait for him. Having talked to the doctor awhile, Balchen left and did not reappear.

Eventually the taxi driver returned to the ship with Balchen's belongings. Police were notified immediately.

U. S. Inaugurates New Soil Bureau

A new bureau devoted to control of soil erosion was set up yesterday in the Interior Department, with H. H. Bennett, formerly of the Department of Agriculture, as chief.

The new unit, to be known as the division of erosion, will operate with a fund of $5,000,000 allotted by the Public Works Administration. In addition to studying erosion, it will attempt to better flood control conditions.

Mr. Bennett, active in the soil survey of the Department of Agriculture, operates a 500-acre farm in North Carolina. He has made Government surveys in Alaska, Panama, South America and Cuba. From 1926 to 1932 he was engaged in improving methods of Cuban sugar production. In releasing Mr. Bennett from his duties with the Department of Agriculture, Secretary Wallace said:

"Mr. Bennett is the best qualified man available to take over the direction of the new division."

Officer Fired For Attempt At Extortion

Policeman at Riverdale Dismissed on Charges of Arrest Victim.

Town Policeman Walter Acton, of Riverdale, has been dismissed by the mayor and council on a charge of attempted extortion, it was learned last night.

Mrs. Harry K. Clare, a notary public and wife of Justice of Peace Clare, filed the charge after an investigation she made of the arrest of Frank Boswell, colored, 2531 Eleventh street, a Government employe.

Mrs. Clare based the charge on an affidavit sworn to by Boswell and attested by Mayor W. A. Carson and Councilman I. N. Goodwin. Boswell swore he was held up by Acton last Thursday night on the Washington-Baltimore boulevard at West Madison avenue while passing a traffic light; that Acton told him it would cost $11.70 to obtain his release; that Acton turned him over to Chastain Segar, of Edmonston, who took him down a nearby road and asked him for $11.70. Boswell said he had a $20 bill.

Segar, Boswell swore, told him to go to a store and get this changed, which he did. He said he then gave $11.70 to Segar. Later Segar returned the $11.70 to him, Boswell asserted, but accepted $5 as a token of gratitude.

No charges have been preferred against Segar, but he has been ordered to return the $5, which he has promised to do, according to Mayor Carson.

Sleep Sickness Cases Dwindle

New Cause Theory Probed; Death Toll Stands at 159.

St. Louis, Sept. 19 (A.P.).—Laboratory investigation of the possibility "sleeping sickness" may spread through nose and throat secretions, began today, hastened by indications the epidemic may dwindle more rapidly than expected.

Only two deaths were reported today, bringing the total to 159. The city reported 14 new cases and the county 6 in 24 hours.

The need of patients in the earliest stages of the disease made scientists speed their investigation of the nose and throat theory. Lack of new patients may soon handicap them.

The theory insects spread the disease also was receiving attention. Three scientists, who allowed themselves to be bitten by mosquitoes that had bitten patients, have shown no ill effects as yet.

New Form of Disease.

(Associated Press.)

Public health officials said yesterday a two-year observation of patients recovered from sleeping sickness might show the St. Louis outbreak was a new form of the disease.

One of the outstanding differences between the St. Louis sleeping sickness and previous appearances of the disease, they pointed out, was the lack of after-effects.

Gas Tank Stays In Prince Georges

Delegation Loses in Fight on Permit; Plans Appeal.

Led by John E. Hoover, 2017 Kalorama road northwest, a delegation vigorously protested to the Prince Georges County Commissioners yesterday at Upper Marlboro against the proposed construction of a gas-holding tank at Chillum, Md.

It was contended the permit was in violation of the fourteenth amendment, as the gas tank would damage property and also the La Salle College and public schools.

Mr. Hoover, a property owner in the vicinity, charged the proposed plant was an opening wedge for the Washington Gas Light Co. to move its plant from Washington to that site.

After hearing the protest, the commissioners inspected the site, and later announced it would refuse the request to rescind the permit recently granted for the plant's construction by the Prince Georges Gas Corporation.

The delegation declared it would carry its fight to the State Corporation Commission.

Auto Injures Child, 7; Woman Driver Held

Ruth B. Carroll, 7, of 6603 Summit avenue, Chevy Chase, Md., was injured yesterday when knocked down by an automobile driven by Mrs. Isabelle I. Eckels, 3715 Ingomar street northwest.

The girl was crossing Connecticut avenue at Rosemary street. Police say Mrs. Eckels disregarded a stop sign and also a policeman. She was charged with reckless driving and posted bond. The child was treated for head injuries at her home.

9.26% & SAFETY

Probably never again can an annuity be bought on as favorable terms as now. Two large, strong companies still offer returns well above the average, BUT THESE MORE LIBERAL RATES CAN NOT LAST.

ANNUITY INCOMES are LARGE, but safe and dependable; they are payable for as long as you and your wife live, and they are free from ALL income taxes, for many years.

Full information MAILED without obligation. Give ages. No annoying sales methods.

George T. Black and Associates, Transportation Bldg. Nat. 9582.

NRA

JULIUS GARFINCKEL & Co.
F STREET AT FOURTEENTH

Our Lightweight Woolen Frocks

Are the first choice of well dressed women and misses to wear without coats on these first Fall Days.

Our collection is ample . . . styled with taste and judgment, with our usual regard for distinctively different detail . . . and the materials are glorious.

You'll appreciate our new showing of wool dresses today . . . for both women and misses . . . on our third and fourth floors.

Seven Oaks Manor Citizens Organize

Mrs. R. A. Wells Retained; November Party Planned.

Mrs. Ralph A. Wells has been reelected president of the Seven Oaks Manor (Md.) Citizens' Association. Other officers are Claude Cook, vice president; Mrs. J. Guy Neel, secretary, and George W. Cramer, treasurer.

Delegates to the Montgomery County civic federation are George W. Davis, George H. Butler and J. Guy Neel. Alternates are Henry A. Lepper, Cramer and Cook. The association voted to ask the Washington Suburban Sanitary Commission to make a survey of sanitary conditions in the community.

A reception for residents of the community is planned at the November meeting. The committee for the affair includes Mrs. D. M. Whitcomb, Mrs. Claude Cook and Mrs. George Cramer.

12,100 Pupils Enter Montgomery Schools

Surpassing expectations, Montgomery County's school enrollment was 12,100 pupils, Dr. Edwin W. Broome, county superintendent, announced yesterday. The enrollment exceeds all previous records.

Three additional teachers have been employed in the county, one each being assigned to the Damascus, Chevy Chase and Brookeville schools.

Little Theater Guild Formed in Hyattsville

William Franklin was elected president of the Little Theater Guild, organized in Hyattsville, with E. M. R. Eichel, vice president; Mrs. Edward Halloran, secretary, and Mrs. J. Forrest Daly, treasurer.

A committee was appointed to select plays to be discussed at the next meeting Saturday night.

SEA BREEZE
12½ day VACATION CRUISE
FRANCONIA
FROM NEW YORK MIDNIGHT . . . SEPT. 23rd TO HAVANA . . . NASSAU . . . BERMUDA
$105 up

The last opportunity for the late summer vacationist. Two whole days and nights in Havana . . . the city where pleasure is king. A day in Nassau with the turquoise waters of Paradise Beach to wash away every care . . . two days and a night in Bermuda, idyllic British Island possession . . . swimming . . . cycling . . . golfing . . . the vacation opportunity of a lifetime! First Class Throughout.

FALL AND WINTER CRUISES in the MAURETANIA

In response to popular demand the Mauretania will make a series of nine Cunard Sunshine Cruises from New York Nov. 24, Dec. 8, Dec. 22, Jan. 26, Feb. 9, Feb. 23, Mar. 9, Mar. 23, Apr. 6, visiting the 5 ideal West Indian ports of Trinidad, La Guaira, Curacao, Panama, Havana. A 5300 mile Cunard Cruise in 12 days. It is not too early to make your plans now. First Class throughout.

NO PASSPORTS. BOOK THROUGH YOUR LOCAL AGENT . . . NO ONE CAN SERVE YOU BETTER . . . OR CALL OR WRITE CRUISE DEPT.

CUNARD LINE 1504 "K" STREET, N. W. District 1856

NRA

Seamless Axminster Rugs

Beautiful Patterns

The new Fall Patterns of Domestic Rugs are beautiful and in great variety at Mayer & Co. this year. One of the many new groups is priced below.

8¼x10½ ft. $36.75
7½x9 ft. $28.50
6x9 ft. $23.50
4½x6½ ft. $13.00
27x54 in. $3.95

$39.95 9x12 ft. size

MAYER & CO.
Seventh Street Between D and E

Surplus Time Of Young Folk Interests P.-T.

Group in Meeting Here Also Plans Steps to Aid Needy in Schools.

Surplus time of young persons who have left school and insufficient food and clothing for many in school are problems demanding attention, the National Board of Parent-Teacher Associations was told yesterday.

Miss Alida Bowler, juvenile delinquency expert in the Children's Bureau, declared Parent-Teacher associations must act to save leisure-burdened boys and girls from drifting into crime. Vocational, recreational and educational activities are necessary to fill the time created by NRA codes, she said.

Plans to supply needy children with food, clothing and financial aid so they may attend school were announced by Mrs. Hugh Bradford, national president of the Congress of Parents and Teachers Associations.

Mrs. A. H. Reeve, chairman of the foreign relations committee of the board, advocated promotion of world friendship through educating children to understand those of other lands.

Lawlessness can be curbed greatly by new methods of teaching obedience in young children, Dr. Ada Hart Arlitt, of the University of Cincinnati, suggested.

Runaway Horse Kills Woman.

Bentonville, Ark., Sept. 19 (AP). An old-fashioned runaway by a horse today caused the death of Mrs. Luther Fletcher, 46, when the buggy overturned.

DIED

BERRY—Suddenly, on Monday, September 18, 1933, at Emergency Hospital, CHARLES H., beloved husband of Frances E. Berry, father of George M. and Richard J. Berry and Mrs. Ruby P. Day, Mrs. Edith M. Seitz and Mrs. Helen E. Cox, all of Oxon Hill, Md.
Funeral from the W. W. Chambers Co. Southeast branch funeral home, 517 Eleventh street southeast, on Wednesday, September 20, at 2 p. m. Relatives and friends are invited to attend. Interment at Cedar Hill Cemetery.

BUCKLEY—On Tuesday, September 19, 1933, at Gallinger Hospital, DE SALES, beloved husband of Annie Buckley and father of De Sales Harold and Kenneth Thomas Buckley.
Remains resting at the W. W. Chambers Southeast branch funeral home, 517 Eleventh street southeast. Notice of fueral hereafter.

CABON—Suddenly, on Tuesday, September 19, 1933, at Providence Hospital, FLORENCE F., beloved wife of John Cabon and mother of Mrs. Israel Kaufman, of West Falls Church, Va.
Remains resting at the James T. Ryan funeral home, 317 Pennsylvania avenue southeast. Notice of funeral later.

CALHOON—On Tuesday, September 19, 1933, at his residence, 1451 Park road northwest, EDWARD E. CALHOON, father of Mrs. Helen C. Crouch and Mrs. Bernice C. Lambert.
Funeral services at the S. H. Hines Co. funeral home, 2901 Fourteenth street northwest, on Thursday, September 21, at 2 p. m. Interment at Rock Creek Cemetery.

COLLINS—Suddenly, on Sunday, September 17, 1933, at Trinity College, MARY MARGARET, beloved daughter of Maurice and Nellie M. Collins (nee O'Keefe).
Funeral from her late residence, 1416 Montague street northwest, on Wednesday, September 20, at 8:30 a. m.; thence to the Church of the Nativity, where requiem mass will be offered at 9 a. m. Interment at Mount Olivet Cemetery. Relatives and friends invited.

GARDNER—Suddenly, on Sunday, September 17, 1933, at his residence, 528 Eighteenth street northwest, LINDSEY W. GARDNER.
Funeral from the W. W. Chambers Co. funeral home, 1400 Chapin street northwest, on Thursday, September 21, at 11 a. m. Friends are invited. Interment at Cedar Hill Cemetery.

PAYNE—On Tuesday, September 19, 1933, at Providence Hospital, BRYCE G. PAYNE, beloved son of the late Bessie Gildea Christsinger and grandson of Mrs. Martha D. Gildea.
Funeral from the W. W. Chambers Co. funeral home, 1400 Chapin street northwest, on Thursday, September 21, at 2 p. m. Relatives and friends invited.

PAYNE—A special communication of Hiram Lodge, No. 10, F. A. A. M., is called for Thursday, September 21, 1933, at 1 p. m., at the Masonic Temple, for the purpose of attending the funeral of our late brother, BRYCE G. PAYNE.
JOHN T. FINLEY, Master.

ROTUNDO—On Saturday, September 16, 1933, at Georgetown University Hospital, LUIGI, beloved husband of Margaret K. Rotundo and brother of Mr. and Mrs. Michael Rotundo. He is also survived by four nieces, Mrs. F. Basso, Mrs. M. Pennella, Mrs. N. Ruggieri and Mrs. F. Andrews, and nephew, Americo Rotundo.
Funeral services at the W. W. Chambers Co. funeral home, 1400 Chapin street northwest, on Wednesday, September 20, at 8:30 a. m., thence to Holy Rosary Church, where mass will be offered at 9 a. m. for the repose of his soul. Relatives and friends invited. Interment at St. Mary's Cemetery.

SMITH—On Tuesday, September 19, 1933, at his residence, 3104 Nineteenth street northwest, HERMAN WILSON, husband of Clara M. Smith and father of Mrs. Harold D. Trantham.
Funeral from the above residence on Thursday, September 21, at 3 p. m.

SMITH—On Tuesday, September 19, 1933, SARAH A., beloved wife of Henry J. Smith and mother of Henry and John Smith.
Funeral from her late residence, 336 N street southwest. Notice of funeral later.

SYMONDS—On Tuesday, September 19, 1933, at her residence, Arlington, Va., ANNA VIVIAN SYMONDS (nee McIntosh), beloved wife of the late Arthur J. Symonds, jr. She is survived by Mrs. Clora E. McIntosh; her daughter, Miss Elisabeth Symonds, and a brother, Herbert M. Taylor.
Funeral services at her late residence on Thursday, September 21, at 2:30 p. m. Interment Columbia Gardens Cemetery, Arlington County, Va.

THOMAS—On Tuesday, September 19, 1933, at Castleton-on-Hudson, N. Y., ISABELLE KELLOGG, wife of the late Rev. E. E. Thomas.
Funeral services at the Emmanuel Reformed Church, at Castleton-on-Hudson, on Friday, September 22, at 2 p. m.

WARNER—On Monday, September 18, 1933, at his residence, 28 Primrose street, Chevy Chase, Md., BRAINARD H., jr., beloved husband of Mary Moore Warner.
Funeral from his late residence on Wednesday, September 20, at 2:30 p. m. Interment (private) at Sandy Spring, Md.

YOCKELSON—On Tuesday, September 19, 1933, REBECCA, beloved wife of Abraham Yockelson and devoted mother of Louis N., Maurice and Charles Yockelson and Mrs. Benjamin Sacks, Mrs. Louis H. Seigel, Mrs. Alex Weinstein and Mrs. Ira Bell, aged sixty-five years.
Funeral from the chapel of Bernard Danzansky, 3501 Fourteenth street northwest, on Wednesday, September 20, at 12 noon. Please omit flowers.

FUNERAL DIRECTORS

Frank Geier's Sons Co.
3113 SEVENTH ST. N.W. Telephone Modern Chapel NATIONAL 2473.

THOS. S. SERGEON
1011 7TH ST. NW. Telephone Natl. 1090.

JAMES T. RYAN
317 PA. AVE. S.E. Atlantic 1700.

J. WILLIAM LEE'S SONS CO.
FUNERAL DIRECTORS.
CREMATORIUM
4th st. and Mass. ave. ne. Lincoln 5300.

CHAS. S. ZURHORST
901 EAST CAPITOL ST. LINCOLN 0372

FUNERAL DESIGNS

GEO. C. SHAFFER 900 14TH ST. NW
Expressive Floral Emblems. Phone Moderate prices. Open eve. & Sun. Nat. 0106

GUDE BROS. CO., Florists
1212 F STREET National 4276.

Nickel Beer

Georgia Brew Dealers Put Back Brass Rails.

Atlanta, Ga., Sept. 19 (AP).—Ghost bars of 1907 have come out of oblivion, dusty brass rails shined and cobwebs cleaned from mirrors that reflect images of those who drink beer in "dry Georgia."

Despite a State law, numerous dealers appeared in Atlanta and other Georgia cities after Congress legalized 3.2 beer, and in a test case a jury refused to convict a dealer.

Prices that reached as high as 30 cents a bottle have dwindled to 5 cents a stein—with free lunch thrown in.

The only change is the elimination of swinging doors. The 1933 idea is an open place with tables for the ladies.

Heels Entrap Kiss Burglar Suspect Here

Girl Identifies Prisoner as Man Threatening Boudoir Attack.

Heel prints of a frayed shoe, traced on a dusty tin roof, led to the arrest yesterday of Louis B. Bord, 22, Portsmouth, Va., as the man who threatened to assault Miss Carolyn Stuart, 19, daughter of Dr. Rhett Stuart, 1638 Connecticut avenue northwest, Monday.

Bord, arrested by Detective Sergeant Norman Hodkinson, was identified by Miss Stuart, as the man who entered her bedroom and left only after she promised to deliver a large sum of money to him in Dupont Circle the same afternoon. Detectives laid a trap for him but he failed to appear.

Yesterday the maid at the Stuart home, called police and said she thought she had seen the prowler again.

Hodkinson found the footprints.

He rang the bell next door, at 1636 Connecticut avenue. Bord came to the door. Hodkinson glanced at his worn heels and arrested him.

Veterans Brave Rain for Jobs

3,000 Await Ford Work; 300 Hired Daily.

Detroit, Sept. 19 (AP).—Three thousand war veterans stood in lines in the rain today, bearing dinner pails, blankets and overcoats, as officials of the Wayne County Council (Detroit) of the American Legion continued interviewing applicants for 5,000 jobs offered to veterans by the Ford Motor Co.

As on the previous day, when 800 men were interviewed out of a group of 5,000, throngs of veterans waited all night in line before the American Legion Memorial Hall in downtown Detroit.

Rex Humphrey, authorized by the Ford Co. to hire 5,000 men, said about 800 had been interviewed today. About 300 men will be sent to the Ford plant daily.

Chaplin Protests Expenses of Son

Divorced Wife's $33,994 Bill Called Excessive.

Los Angeles, Sept. 19 (AP).—Support and care of two young sons of Charlie Chaplin, film comedian, cost $33,994.62 in the past 22 months, his divorced wife, Lita Gray Chaplin, reported today.

Mrs. Chaplin reported $16,841.54 was required for support of Charles, jr., 8, and $17,153.08 for Sidney Earl, 7. One of the items was $686.25 for guard protection of the boys at home and traveling.

Chaplin's exceptions asserted Mrs. Chaplin, by court order, was allowed only $12,000 a year for each child.

A hearing will be held in Superior Court.

Autoist Is Accused Of Slugging Sleuth

Two Men Held in Quarrel Over Driver Permits.

Raymond Gough, 24, colored, 1202 Q street northwest, was held at headquarters last night on a charge of assaulting an officer, and Raoul J. Kirouac, 19, same address, was detained for investigation following a scuffle with Precinct Detective Harold Johnson at Tenth and O streets northwest, late yesterday.

Johnson stopped the pair, who were driving in an automobile bearing New York plates, and asked to see their driving permits. He said Gough attackd him.

Johnson's coat was torn.

A Complete Funeral for $75.00

Or even LESS. The $75 funeral includes Casket (any color), plate engraved with name, No. 1 outside pine case, embalming by competent men, washing, dressing and shaving (if necessary), advertising of notices, hearse, 2 Cadillac limousines, rugs, chairs, scarf for the door, removing from hospital or home and all necessary services that are so well known at the DEAL FUNERAL HOME. NO EXTRAS.

Deal Funeral Home
LINCOLN 8200

CHAMBERS
is one of the Largest Undertakers in the world

The Post Radio Time Table

TODAY IN WASHINGTON.

Wednesday, September 20 — Eastern Standard Time

	316 M—WRC.—950 KC.	476 M—WMAL.—630 KC.	265 M—WJSV.—1460 KC.	229 M—WOL.—1310 KC.
6:30	Health Exercises			
6:45	" "	Early Risers Program		
7:00	Organ Rhapsody	Breakfast Club	Sun Dial	Musical Clock
7:15	" "	" "	" "	" "
7:30	Landt Trio and White	" "	" "	" "
7:45	Florenda Trio	" "	" "	" "
8:00	Morning Devotions	" "	" "	Birthdays; Clock
8:15	Bradley Kincaid	" "	" "	Musical Clock
8:30	Cheerio	" "	Waltz Dreams	" "
8:45	"	" "	" "	" "
9:00	Breen and DeRose	Four Southern Singers	Gray Moods	" "
9:15	Young Artists Trio	News	Bill and Ginger	" "
9:30	Fash. News; 3 Scamps	Today's Children	Luxembourg Gardens	" "
9:45	Betty Crocker	Singing Strings	Gene Stewart	" "
10:00	Jean Abbey	" "	Kitchen Close-ups	Request Program
10:15	Household Institute	Marion and Jim Jordan	Four Showmen	" "
10:30	Betty Moore	Rhythmic Ramblers	Tony Wons	" "
10:45	Field and Hall	" "	Will Osborne	" "
11:00	Gene Arnold, Comds.	Eva Taylor	Voice of Experience	Concert Vignettes
11:15	Jack & Loret. Clemens	Originalities	Smilin' Ed McConnell	" "
11:30	Wings of Song	Merrie Men Quartet	Concert Miniatures	Songs We Love
11:45	" " "	Pat Kennedy	" "	Paul Whiteman, Music
12:00	" " "	Widow and Angel	Columbia Miniatures	Luncheon Concert
12:15	Four Horsemen	Wendell Hall	Gypsy Nina	" "
12:30	Rex Battle's Ensemble	Farm Home Hour	Mischa Raginsky Ensemble	Tango Argentina
12:45	" " "	" " "	" " "	Church of the Air
1:00	NRA and Labor	" " "	Henry Harriman, address	Sign Off
1:15	" " "	" " "	" " "	
1:30	Carlton Ensemble	Syncopators	Pontiac Singers	
1:45	" "	Happy Jack	Captivators	
2:00	A Century Ago in Art	Carlton Ensemble	Mme. Belle Forbes Cutter	
2:15	Grande Trio	Words and Music	M. L. Wilson	
2:30	Woman's Radio Review	Happy Days in Dixie	" "	
2:45	" " "	" " "	Luis Russell's Orchestra	
3:00	Pop Concert	Southern Symphonies	" " "	Walter Reed Requests
3:15	" "	" "	Artist Recital	" "
3:30	Texas Cowgirl	Yachting—Olin Stephens	" "	Sports and Variety
3:45	The Lady Next Door	Morin Sisters	Mark Warnow's Orchestra	Sports, Books
4:00	Al Bernard the Min-strel	Atkinson B'dcast—London	News	Salon Musicale
4:15	Musical Interlude	Casino Orchestra	Jack Brooks' Orchestra	Forget-Me-Nots
4:30	Three Jesters	Tea Time	Hollywood Looking Glass	Louis Rothschild
4:45	Melodic Wanderings	" " (NRA)	Round Towners	Boswell Sisters
5:00	Musical Interlude	London Terrace Orchestra	Skippy	For Everyone
5:15	Aunt Sue and Polly	Valley Forge (5:25)	Columbia Miniatures	" "
5:30	William Hard	Health and Happiness	Jack Armstrong	Baseball Scores
5:45	Scores; Weather	News	Ted Husing—Sports	For Everyone
6:00	Detective Mystery	Amos 'n' Andy	Do Re Mi	California Gypsy Orch.
6:15	Marvelous Melodies	"Parents Recovery Act"	Natl. Capital Comm.	Today in Sports
6:30	Lum and Abner	Recital—C. Van Gordon	Dolf Martin's Orchestra	Lombardo and Crosby
6:45	The Goldbergs	Manhattan Parade	Boake Carter	All-String Quartet
7:00	Chase and Sanborn	Crime Club	Wonder Bakers	Piano-Tone Pictures
7:15	" " "	" " "	News	NRA Speaker
7:30	Pastorale	Potash and Perlmutter	The Metropolitans	Radio Opportunity Nite
7:45	"	News; Music	" "	" "
8:00	Famous Brands Band	Russian Symphonic Choir	Irvin S. Cobb	" " "
8:15	Washington High Spots	" " "	Kate Smith	" " "
8:30	One Man's Family	Ortiz Tirado	Guy Lombardo	Orchestral Gems
8:45	" "	" "	" "	" "
9:00	Corn Cob Club	Dirigible Drama	Fred Waring	Good Night
9:15	" " "	" " "	" "	
9:30	Ship of Joy	Magic Music	Borden Club	
9:45	" " "	" "	" "	
10:00	Meyer Davis and Orch	The Postilion	Barlow's Orchestra	
10:15	"Doors" Violet Wachter	Poet Prince	Vera Van	
10:30	Don Bestor's Orch	Jack Denny's Orchestra	Mystery Girl	
10:45	" " "	" " "	Davis' Orchestra	
11:00	News; Ben Bernie	Club Michel Orchestra	Barney Rapp's Orchestra	
11:15	Ben Bernie	" "	" "	
11:30	Mark Fisher's Orch	Henry King's Orchestra	News	
11:45	" " "	" " "	Lost City Mountaineers	
Midn.	Club Michel Orch	Weather	Sign Off	

Uruguay Approves Root Court Formula

Geneva, Switzerland, Sept. 19 (AP). Uruguay deposited today with the League of Nations her ratification of the Elihu Root protocol relating to United States entrance into the World Court of Justice.

The Root formula was approved by a commission of international jurists in 1928. To become operative it requires the ratification of the American Senate and more than 40 nations belonging to the court.

U. S. Priest Reported Safe in China Journey

The American vice consul at Foochow, China, yesterday reported the Rev. Paul Curran, an American priest, had arrived safely under escort at Pucheng, Northern Fukien Province.

The department was informed early last week three American priests, Fathers Curran, Werner and Grace, following an unsuccessful attempt to reach Foochow due to Communist uprisings, had departed for Kienningfu, about 90 miles northwest of Fukien, for Shanghai.

American Councilman Of Liverpool Expires

Liverpool, Sept. 19 (AP).—Alderman W. W. Kelly, a native of Philadelphia, who became one of the most picturesque personalities in Liverpool, died today at the age of 80.

The oldest member of the city council, Kelly came to London as a young man and later owned theaters in Liverpool and Birkenhead.

His greatest enterprise was writing and staging a Napoleonic drama, "The Royal Divorce," in which his wife, Edith Cole, played the part of Empress Josephine. He made a fortune from the play.

Radio Waves and Ripples

RUNNING parking lots in Baltimore is the business of Philip Crist.

In his spare time he likes to sing tenor ballads.

These, as well as light classical numbers, he will sing for WJSV, local Columbia outlet, and Wilkins Coffee, on Monday and Friday evenings, beginning October 2. WJSV and Wilkins agreed on this yesterday.

Though it means a Washington microphone debut for Crist, Baltimoreans knew him as WBAL staff artist two years ago.

Whitecaps Tonight.

Guy Lombardo, 8:30; Fred Waring, Richman and Berle, 9; Borden After Dinner Club, 9:30; Mystery Girl, 10:30—WJSV. William Hard, 5:30; Chase and Sanborn, 7; Band of Brands, 8; "Doors," 10:15; Ben Bernie, 11:05—WRC. Cyrena Van Gordon, 6:30; Manhattan Parade, 6:45; Russian Symphonic Choir, 8; Jack Denny, 10:30—WMAL.

Waves.

"Kal Nidre," that beautiful and ancient Jewish traditional prayer-hymn, is a Sidney Resnick presentation scheduled for WMAL microphoning Thursday, September 28, at 9 p. m. in observance of Yom Kipper (Day of Atonement).

WJSV Announcer Robert Trout was thinking of asking Columbia for one of those radio jobs with Byrd at the South Pole.

Trout's been married just about two weeks.

Bandman Phil Spitalny got his name on a Blue Coal contract for 12 Sunday NBC broadcasts to start October 1. Ethel Pastor wil be his vocalist.

As Spitalny will continue his present Golden Rod Beer connection, the new assignment should make him the only bandman with commercial contracts on both major networks. Paul Whiteman microphones for NBC as well as CBS, but only once commercially.

That's something to check up on some rainy day.

WOL's Northern Dramatic Co. has switched from Friday night at 7:30 to Thursday at 8, effective tomorrow. Yvonne Kushner returns at this time with the lead in a piece called "Six Months to Live." Northern Dramatic's been carying on at WOL for three years.

Columbia announces cancellation of the Stanley Baldwin broadcast from London scheduled for Monday, September 25.

In the absence of information to the contrary, N. B. C. may be expected to put the former British prime minister on the air October 12 as promised. Mr. Baldwin starts a series of international broadcasts which will microphone also such Laborites as George Lansbury, James T. Thomas, Arthur Greenwood and Sir Stafford Cripps; Liberals, Sir Herbert Samuel, Board of Trade President Walter Runciman and Conservative Oliver Stanley.

Prime Minister Ramsay MacDonald has been saved for the finish, December 7.

Excerpts from a Columbia address by National Labor Board Chairman and Senator Robert Wagner, New York:

"We have large cause for gratification . . . Nevertheless, the wage problem is still acute . . . There is grave doubt whether employes on higher levels are receiving proportionately great advances . . . We must take young mothers out of shops . . . I do not breathe a word of criticism."

Add favored tenors: Dr. Ortiz Tirado; lately heard in the Mexican Independence Day program through WRC.

Ripples.

Lucille Pierce Ferguson is Washington's only woman director of a radio instrumental group . . . she microphones at WRC Sunday nights. . . . Ted Husing goes to Brooklyn's Ebbets Field for the Manhattan-St. Bonaventure football game Saturday. . . . Columbia is still looking for the man who can talk like Gen. Johnson . . . "March of Time" wants him. . . . Frank Crumit and Julia Sanderson are planning a vaudeville tour.

Washington's Al Jolson intends to sing "Yes, We Have No Bananas," tomorrow night . . . Paul Whiteman playing operatic airs all the while. . . . Irving Cobb will cut short his microphoning next Friday . . . to let Parke Davis talk about football rules . . . and make predictions.

PHILIP CRIST brings a tenor voice from Baltimore parking lots to a Washington microphone for the first time October 2 in two of WJSV's Wilkins broadcasts. He was signed yesterday for variety programs Monday and Friday nights at 6:45.

Plane Factory Ends Threatened Strike

Buffalo, N. Y., Sept. 19 (AP).—Settlement of differences between executives and employes of the Curtiss Aeroplane & Motor Co. Inc., was announced today.

An agreement which was signed provides for recognition of the union and restoration of a former wage scale. The action averts a strike of 1,150 employes.

246 Per Cent Gain in D. C. Relief Costs

Increase Declared Due to Fact More Money Available.

Washington's unemployment relief bills in July, 1933, were 246 per cent higher than for July, 1932, the Department of Labor announced yesterday.

At the same time it was said relief cost for July of this year was 0.4 per cent lower than in June, 1933. This gain is due to the fact that more money is available, local relief officials pointed out. The demand has not increased, but Federal funds have made it possible to satisfy a constant demand.

The report shows that 95 per cent of the relief money spent in Washington comes from public funds, and only 5 per cent is provided by private charity. The July, 1933, relief figures were $229,185, while in the same month of 1932 they were $66,134.

The report shows the number of homeless children in the District is decreasing. In June, 1932, there were 2,230 such children, while in June, 1933, the number had dropped to 2,219.

Pinchot in Rhode Island.

Block Island, R. I., Sept. 19 (AP). Gov. Gifford Pinchot of Pennsylvania arrived here tonight by motorboat from Point Judith. He flew from Milford, Pa., to Point Judith.

FOR PROMPT HONEST
RADIO-Service
PHONE NATIONAL 7171
MONARCH RADIO SHOP
1310 G STREET, N.W.

ANCHOR BAR TEETH
$10 Plates Repaired While You Wait.....$1.50
Dr. Lehman
437 7th St.
Opp. Lansburgh & Bro.
PHONE STerling 3007

DRAFTING MATERIALS
MUTH 710 13th St. N.W.

Passenger—Express—U. S. Air Mail
NIGHT SERVICE
NEW YORK—ATLANTA
Lv. Washington 2:30 A.M., Ar. New York 5:40 A.M. Lv. Washington 11:30 P.M., Ar. Atlanta 5:20 A.M., C.T.
ROUND TRIP
New York, $20. Atlanta, $65.
Also convenient daylight schedules daily to New York, Atlanta, Jacksonville, Miami and intermediate cities.
EASTERN AIR TRANSPORT SYSTEM.
808-15th St., N.W. (NAt. 8922)
Washington Airport (NAt. 3646)

3 BOSWELL SISTERS IN PERSON
America's QUEEN of HARMONY
Loew's FOX FRIDAY!

IT TAKES HEALTHY NERVES TO BE A SHARPSHOOTER

THREE TIMES HIGH MAN on the U. S. International Dewar .22-calibre rifle team, and former U. S. small bore champion, Virgil Richard is professional shooter for Remington Arms Co., Inc. He always *has* to be a brilliant marksman—regardless of sun, wind, or rain. There is no question about *his* knowing the secret of healthy nerves!

DURING THE DAY'S SHOOTING, and later around the evening fire, Camels add to the pleasure of your outing. As Virgil Richard says, "Camels are a much milder cigarette and they never interfere with my nervous control, no matter how much I smoke."

A MATCHLESS BLEND

IT IS MORE FUN TO KNOW
Camels are made from finer, MORE EXPENSIVE tobaccos than any other popular brand.

Steady Smokers turn to Camels

VIRGIL RICHARD, in discussing smoking and shooting, says: "People often ask me if a professional sharpshooter can smoke as much as he wants. I've been enjoying cigarettes for years, without difficulty in keeping my nerves in shape for making record scores in tournament shooting events. That's because I have long been a Camel smoker. I have experimented with all the popular brands, and I find Camels *are* better for steady smoking. They're a much milder cigarette, and they never interfere with my nervous control, no matter how much I smoke."

* * *

Switch to Camels. You'll like the remarkable mildness . . . the fine, rich flavor of Camel's costlier tobaccos. You'll have satisfying *proof* that Camels do not interfere with healthy nerves.

CAMEL'S COSTLIER TOBACCOS

NEVER GET ON YOUR NERVES . . . NEVER TIRE YOUR TASTE

Copyright, 1933, R. J. Reynolds Tobacco Company

Senate Starts Banking Probe Anew on Oct. 3

Fletcher Tells Committee It Will Report to Floor in January.

(Associated Press.)

Senate stock market investigators were mobilizing yesterday for resumption of their inquiry into J. P. Morgan & Co. and other bankers on October 3.

Chairman Fletcher called members of the banking committee to meet two weeks from yesterday for hearings he announced probably would extend through October and November with a view to reporting back to the Senate in January.

If previous plans are carried through, the committee first will finish up the inquiries it began last spring into the affairs of the House of Morgan and Kuhn, Loeb & Co. Then it will go into the operations of Dillon, Read & Co. and the Chase National Bank, with its security affiliate, the Chase Securities Corporation.

Following that, the committee is expected to return to a scrutiny of stock market operations, to which it first directed attention a year and a half ago, with probably some inquiry into holding company and clearing house practices.

The hearings are scheduled to be the most intensive of the committee's long inquiry. Fletcher is determined to hold continuous sessions as long as Pecora has evidence to present.

Committee members have indicated the report to the Senate will contain recommendations for deep-going reforms in banking and stock exchange practices.

At committee headquarters and member's offices it was indicated that in addition to Fletcher, Senators Glass (Democrat), Virginia; Couzens (Republican), Michigan; Townsend (Republican), Delaware, and Goldsborough (Republican), Maryland, would be on hand for the hearings.

Tear Bomb Hurled At Card Players

A table upset as playing cards scattered to the four winds last night. Colored alley dwellers at the rear of 2112 F street northwest fled.

Mystery deepened as police backed from the alley, choking from tear gas.

One colored man said a card game was in progress when there was a loud blast.

An exploded Government bomb was found. Participants in the game identified two men as having thrown it. They were held.

They said they were Edward Handley, 32, of 812 Twenty-fourth street northwest, and Harvey Lowe, 27, of 247 Delaware avenue southwest.

News Men Prepare For Fight on Code

Three Organizations Plan to Ask Amendments.

(Associated Press.)

Three organizations of newspaper writers and editors last night were reported ready to seek changes in the NRA code submitted by the American Newspaper Publishers Association when it comes up for hearing Friday.

Heywood Broun yesterday called upon Gen. Johnson and outlined the position of the New York Guild of Newspaper Men and Women. Also conferring with Broun was Paul Y. Anderson, Washington correspondent of the St. Louis Post Dispatch.

Broun and Anderson said they had reports the Newspaper Union of Cleveland and the Philadelphia-Camden organization of news men would be represented.

Among the demands incorporated in the New York brief were shorter hours and a specified notice before discharge.

Film Table

Feature pictures and stage shows are presented on the following schedule:

Metropolitan—"I Loved a Woman," at 11:35 a. m., 1:30, 3:30, 5:25, 7:25 and 9:20 p. m.

Loew's Fox—"Doctor Bull," at 10:30 a. m., 1:15, 4:05, 7:10 and 10 p. m. Stage shows at 12:10, 3, 6:05 and 8:55 p. m.

RKO-Keith's—"Bitter Sweet," at 11:26 a. m., 1:30, 3:34, 5:38, 7:42 and 9:46 p. m.

Earle—"One Sunday Afternoon," at 11:20 a. m., 2, 4:35, 7:35 and 10:15 p. m. Stage shows at 12:50, 3:30, 6:30 and 9:10 p. m.

Palace—"Paddy, the Next Best Thing," at 11:15 a. m., 1:20, 3:25, 5:30, 7:35 and 9:45 p. m.

Columbia—"The Wrecker," at 11 a. m., 12:40, 2:20, 4:15, 6:05, 7:55 and 9:45 p. m.

Tivoli—"Tugboat Annie," at 2:20, 4:05, 5:55, 7:40 and 9:30 p. m.

Ambassador—"No Marriage Ties," at 6:25, 8:10 and 9:50 p. m.

Band Concerts

United States Navy Band.
Navy Yard, 7:30 p. m.

March, "The Liberty Bell" ..... Sousa
Overture, "Mignon" ..... Thomas
Cornet solo, "Stars in a Velvety Sky" ..... Clarke
Musician Ralph Ostrom.
Grand scenes from the opera, "Manon." ..... Massenet
Two numbers from Panama:
(a) "Mercedes" ..... Galimany
(b) "Isabelita" ..... Galimany
Valse, "Wedding of the Winds" ..... Hall
Excerpts from the musical comedy, "The Fire Fly" ..... Friml
Selections from the Brazilian opera, "The Slave" ..... Gomes
Rhapsody, Virginian" ..... Wood
"The Star-Spangled Banner."

United States Marine Band.
United States Capitol, 7:30 p. m.

"Festival March," from "Queen of Sheba" ..... Goldmark
Overture, "Men of Prometheus" ..... Beethoven
Cornet solo, "Carnival of Venice." ..... Clarke
Musician Winfred Kemp.
"Wotan's Farewell and Magic Fire Music" ..... Wagner
Trio for clarinets, "Merriment" ..... Barnard
Musicians Henry Weber, Andrew Bodnar and Clyde Hall.
Grand fantasy, "I Medici" ..... Leoncavallo
(a) "Caprice Cubano" ..... Roiz (Cuba)
(b) "El Condor Pasa" ..... Robles (Peru)
Xylophone solo, "First Valse" ..... Durand
Musician Wilbur D. Kiefter.
"A Manx Rhapsody" ..... Haydn Wood
Marines' hymn, "The Halls of Montezuma."
"The Star-Spangled Banner."
(This concert will conclude the outdoor Marine Band season.)

Rialto's Gala Reopening; "Lady for Day" Thursday

The Gallic and capricious Claudette, as the artist conceives her in the character of a celebrated songstress, in Paramount's "Torch Singer," opening Friday at the Earle Theater.

When the Rialto Theater somewhat belatedly inaugurates its new season of 1933-34 on Friday, September 29, with the Washington premiere of Universal's unique production of "S. O. S. Iceberg," the event will be signalized by only one evening performance, with all seats reserved, and many of the familiar aspects of another typical "Hollywood first night."

This is the word brought back to the dramatic desks in Washington by Manager Rodney Collier of the Rialto upon his return from New York, where plans for the reopening of the Ninth street house were perfected under the personal supervision of Carl Laemmle, pere.

It was, as previously indicated in this space, the original intention to rededicate the Rialto to the pleasurable uses of Capital picturegoers with first local presentations of "The Invisible Man," the medium of Claude Rains' introduction to the cinema, but that picture is not even yet completed, owing, in large measure, to the unfortunate destruction by fire of one of the important sets, which had to be entirely reconstructed before necessary retakes could be made.

A Remarkable Picture.

"S. O. S. Iceberg," however, is no less remarkable a picture than "The Invisible Man," although of a totally different nature. Filmed over a period of many months in the actual Arctic, this camera subject reveals a wholly new type of scenic background and utilizes, in addition, the astounding airplane stunting of Ernst Udet, famous German ace, and probably the most skillful, as well as most intrepid airman of his day.

The extraordinary character of the picture's locale, action and photography are expressively revealed in the meager supply of "still" photographs which Mr. Collier purloined from the New York home office of Universal, and is proudly exhibiting to the dramatic motion picture editors—with every likelihood that all will be politely stolen before he can put them to practical use!

It is the present indication that a distinguished audience of official Washington will be present at the Rialto on the evening of September 29, which, from this distance, is quite as it should be.

In case any curiosity has existed with regard to the titles of the song hits that have found their way from Walter Donaldson's particular niche in Tin Pan Alley into "Pepper Pot," the Vitaphone short subject on the current bill at the Metropolitan, pull up a chair. Among the Donaldson songs that comprise a tuneful background for the harmonious Novelliers, the spectacular dance team of David and Dorothy Fitzgibbons and the specialty dancing of Betty Keene, a former member of the local "Foxettes," will be discerned "Hiawatha's Lullaby," "My Best Girl," "My Blue Heaven," Gene Austin's great hit; "Daughter of Rosie O'Grady," made famous by the Pat Rooneys; "My Buddy," "Beside a Babbling Brook," "Yes, Sir, That's My Baby," "Where Did You Get Those Eyes?" "Romance," "In the Middle of the Night," "Carolina in the Morning," "Little White Lies" and "Mammy," somehow vaguely suggestive of Ole Marse Jolson! This almost matches one of Phil Spitalny's programs for fecundity.

Spitalny's Second Week.

Speaking of Phil Spitalny, his second week's program at the Earle, beginning Friday, will again be prolific in music of the better sort, combined with the hottest of hot tunes and rhythms.

Phil and his Golden Rod Orchestra next week will feature a special arrangement of Ravel's "Bolero," which is unusual in that it opens with the male octet and the superb soprano of Ethel Pastor, with the orchestra chiming in for an unexpected climax. Then, in quick succession and each in striking contrast with the others, will come Mr. Spitalny's distinctive arrangement of Liszt's "Hungarian Rhapsody, No. 2," "Bugle Call Rag" and a "Potpourri of Victor Herbert Melodies."

Ethel Pastor, the soprano discovered by Spitalny in a small gypsy cafe in New York City, will be featured in the Herbert medley with an interpolated vocal rendition of Fritzi Scheff's "Kiss Me Again," from "Mlle. Modiste."

The addition of two concert harpists, Anne Welch and Olga Attl, will bring the personnel of the orchestra up to 34, the largest aggregation ever to play a local-motion-picture-presentation house. The harps will be featured in another Victor Herbert interlude.

Mme. Alda's Scholarship.

And that is a reminder. Auditions for the scholarship at Mme. Frances Alda's school of voice culture in New York will be held in the north room of the Mayflower tomorrow morning promptly at 10:15 o'clock.

Owing to the fact that Mme. Alda is obliged to be at Loew's Fox Theater while she is making her debut as a star of picture house vaudeville not later than noon, auditions must begin promptly at the appointed hour.

Mme. Alda is of the firm conviction that in Washington is some feminine vocalist, with or without voice training, who might be developed into another Nellie Melba, the most famous singer of her day. In order to bring to light this latent voice, Mme. Alda, in conjunction with Loew's Fox, is offering this free scholarship in her own school of voice to some fortunate woman.

The winner of the auditions will receive special instruction from the former Metropolitan Opera diva at her Waldorf-Astoria Towers School of Vocal Training. All actual school expenses will be paid by Mme. Alda. The student, however, must provide her own transportation and living expenses while in New York.

Ole Marse Al Jolson, of earlier remark, is not going to have any stellar walkaway when the Warner Brothers film production of his stage success, "Wonder Bar," gets under way. Surrounding Marse Jolson as friendly "rivals" for first honors in the picture will be Kay Francis, Joan Blondell, Bette Davis, Alolphe Menjou, Warren William and Dick Powell. Ole Marse Al, having in his day been surrounded by such personalities as the late Lawrence D'Orsay, Fannie Brice, Gaby de Lys, the Fair-Banks Twins, Ada Lewis, Franklin, Batie, Melville Ellis, and numerous others in the first flight, probably is not getting gray overnight about it! As we recently remarked, upon the occasion of his early summer visit to the Capital, the old boy is still dynamite!

Early Opening.

For once, this department finds it difficult to quibble with Manager Hardie Meakin of RKO-Keith's for dislocating the accustomed schedule of opening day and daily performances at his Fifteenth street tabernacle of the titillating and talkative tintypes.

The announcement that "Lady for a Day," the exceptional film that made a "lady for a day" out of Washington's Apple Annie, will begin its engagement at RKO-Keith's on Thursday instead of Friday, and that the doors will be open an hour earlier than usual at 10 a. m. on Thursday, all semes eminently fitting.

A Sure-Fire Hit.

"Lady for a Day," utilizing the generous talents of May Robson, Warren William, Guy Kibbee, Glenda Farrell, Ned Sparks, Nat Pendleton, Jean Parker, Walter Connolly, Barry Norton, Hobart Bosworth, Robert Emmett O'Connor and a long list of others, is so completely of the stuff box-office hits are made of that the sooner it gets going and the earlier in the day it is made available, the better for all concerned—especially the cash customer who wishes to be assured of a 100 per cent entertainment, of a rough, ready and sometimes rowdy Broadway kind, for his ticket money.

The judicious amusement seeker will be on hand at 10 sharp tomorrow, or else stand in line to get in all the rest of the day. And don't say we didn't tell you!

Apropos of nothing whatever, it begins to appear as if the Louisiana Kingfish would have to take on a few more washroom bouts before he will be ready for the one from Chicago. He and Mr. Sharkey should get together and do something about these "gangster attacks."

One thing both of them could do about it gracefully would be to retire!

Davis Charged As Profiteer From Charity

Jury Shown Charts Listing Division of Funds in Alleged Lotteries.

New York, Sept. 19 (AP).—Senator James J. Davis was described today by the Government prosecutor as a fraternal "czar" who made money out of charity.

He is charged specifically with shipping lottery tickets interstate in 1931.

Donald F. Stewart, editor of the Moose Magazine, was the prosecution's first witness, and through him the Government sought to show Davis, director general of the Loyal Order of Moose, sanctioned articles in the magazine which publicized charity balls.

It is Davis' second trial—the first having ended in mistrial.

The defense portrayed him as a benevolent fraternalist who knew virtually nothing of what was going on in the charity enterprises of the order.

Defense Denies Profit.

The Government said he had directed and profited from alleged lotteries of the order. The defense contended there was no lottery; that Davis knew nothing about the Moose's charity balls, and never "consciously got a cent out of it."

Charles H. Tuttle, of defense counsel, described Davis' career from his bootblacking days. He said:

"The evidence will show Jim Davis gave more than he ever received."

The Government introduced charts to illustrate designation of charity money accumulated by the order in 1930 and 1931. One was designed to show that Davis and Theodore G. Miller—secretray of the Moose propagation department and a codefendant—received $150,000 from a total profit of $450,000 on charity enterprises of the society. The chart sought to show a like amount went to Mooseheart, the order's children's home and the remainder to B. C. McGuire, professional promoter, who pleaded guilty.

Other Receipts Listed.

Another chart listed profits of $300,000, of which $100,000 was reported as going to Davis and Miller, $100,000 to Mooseheart and $100,000 to McGuire.

Judge Hayes adjourned court at 3:35 p. m., when he noticed a juror had fallen asleep.

Luer Kidnaper Turns on Pals

"Dice Box Kid" Confesses While on Stand; Hopes to Win Clemency.

Edwardsville, Ill., Sept. 19 (AP). Relentlessly pressing toward an avowed objective of the electric chair for six persons charged with kidnaping August Luer, Alton, Ill., banker, the State today won permission to introduce alleged confessions.

With the jury excluded, Percy M. Fitzgerald, the "Dice Box Kid," told on the stand how he had confessed a part in the abduction. He said he was promised recommendation for clemency.

Luer, 77-year-old banker, was abducted from his home in Alton, July 10 and released five days later without payment of ransom.

Fitzgerald's statement implicated Randol Norvell, a professional bondsman; Irish O'Malley, and Gracie Adams, the latter both of East St. Louis, Ill. O'Malley and Miss Adams are fugitives.

On trial with Fitzgerald, are Norvell, Mike Musiala, Christ Nicola Gitcho, Charles Chessen, and Lillian, his wife.

Fitzgerald was arrested after identification by Mrs. Luer, through a photograph.

AMUSEMENTS

WARNER BROS. THEATRES

EARLE
LAST 2 DAYS
GARY COOPER
In Paramount's
"ONE SUNDAY AFTERNOON"
AND
4 BIG ACTS
Coming Friday
CLAUDETTE COLBERT
"TORCH SINGER"
PHIL SPITALNY
AND HIS ORCHESTRA
OUR FIRST New Season HITS
25c to 1 P.M.

METROPOLITAN
NOW SHOWING
I Loved a Woman—But She Loved Many Men
KAY FRANCIS
In First National's
I LOVED A WOMAN
With
EDW. G. ROBINSON
GENEVIEVE TOBIN
Also Selected Shorts
25c to 1 P.M.

NATIONAL
NIGHTS $1-75c & 50c
MAT. TODAY & SAT. ALL SEATS 50c
HELEN MENKEN
In a revival of Austin Strong's great play,
"7th HEAVEN"
NEXT WEEK—SEATS THURS.
NANCE O'NEILL
In EDGAR WALLACE'S Sensational Dramatic Success
"CRIMINAL AT LARGE"

Lady for Day Off for a Ride

Post Staff Photo.

Mrs. Elizabeth Hart, known to Washingtonians as "Apple Annie," as she stepped into the big sedan in which she rode about town yesterday in the role of "Lady for a Day." She was completely outfitted, given beauty treatments and entertained royally, but today she will be back at her corner at Fourteenth and G streets northwest.

Elderly Cinderella Ends Her Brief Career in Luxury.

Midnight strikes and the little gray-haired Cinderella is back at her newsstand, Fourteenth and G streets. "Apple Annie" has been a lady for a day.

The magic 24 hours past, suite at the Willard, dinner at the Shoreham, a shopping tour of department stores and jewelry shops and a visit to a night club, were dreams vanished.

But "Apple Annie," part of a publicity stunt for a movie called "Lady for a Day," is better off by $50, a new wardrobe, jewelry, and a brand-new pair of shoes. They are not like the gleaming golden slippers of the real Cinderella, they are plain, medium-heeled leather shoes, but Annie likes them.

"They're the first pair of real women's shoes I ever owned," she said. "I always wear men's shoes because they fit better."

For the last 16 of her 64 years "Apple Annie," in reality Mrs. Elizabeth Hart, 1112 New York avenue northwest, has sold papers on the corner of Fourteenth and G streets northwest.

She has seen fine ladies in limousines—sometimes they bought papers from her, but, she never thought she would be one, not even for a day.

Alaska Tremor Stops Clocks, Rattles Dishes

Juneau, Alaska, Sept. 19 (AP).—An earthquake shock of 80 seconds duration was felt here this afternoon.

Skagway reported a tremor that stopped clocks and rattled dishes. There was no damage.

AMUSEMENTS

Doors Open 10:15 A. M. First Show Starts 10:30 A. M.

Loew's Fox — Where Quality is always in Style!
Fox Movietone
Stage Mme. FRANCES ALDA accompanied by EDWIN McARTHUR
Screen WILL ROGERS in 20th Century Fox Picture "DOCTOR BULL"
DAVE APOLLON and OTHER GREAT ACTS

Friday! 6th ANNIVERSARY SHOW
3 BOSWELL SISTERS!
Screen—Cecil B. DeMille's "THIS DAY AND AGE"

Loew's PALACE
NOW PLAYING
Janet Gaynor Warner Baxter
"PADDY" THE NEXT BEST THING
A FOX PICTURE
THE EPIC OF THE YEARS PILGRIMAGE
Added MICKEY MOUSE Cartoon and METROTONE NEWS

Loew's COLUMBIA
NOW
JACK HOLT
"The WRECKER"
with GENEVIEVE TOBIN
PRICES 25¢ to 6 P.M. 35¢ EVE. & SUN. 40¢

AMUSEMENTS

Loew's PALACE
FRIDAY

Utterly human, profoundly moving, this production rises to realms of absolute greatness. A drama that plumbs the emotional well-springs of every woman's heart.

PILGRIMAGE
with
HENRIETTA CROSMAN
HEATHER ANGEL
NORMAN FOSTER
MARIAN NIXON

KEITH'S THEATRE — A better SHOW at RKO
TOMORROW
Special Pre-View OPENING
DOORS OPEN 10 AM
"LADY for a DAY"
WARREN WILLIAM . . . MAY ROBSON
GUY KIBBEE . . . . Walter Connolly
Ned Sparks . . . . Glenda Farrell
Columbia Picture from Damon Runyon's great Cosmopolitan story. Screen play by Robert Riskin. A Frank Capra production
AND as an added attraction on the stage
Arthur Godfrey
Washington's most famous radio announcer and president of the
WMAL Breakfast Club
With winners in The Washington Times National Broadcasting Co., RKO Keith's Contest.
FOURTH SMASH HIT RKO GREATER SHOW SEASON

Two Exonerated In Fatal Mishaps

Probe of Laurel Frees Accused Motorists.

Two motorists, held under bond for fatal accidents occurring recently on the Baltimore boulevard, were exonerated last night at Laurel, Md.

Peter Moczarski, 26, Newark, N. J., was absolved of blame in connection with the death of Timothy J. McCarthy, 50, of Philadelphia. McCarthy, police said, hitched a ride on the rear bumper of Moczarski's car, last September 11. The car, owned by Joseph Fay, Newark labor leader, crashed into a culvert near Muirkirk, Md. Fay was seriously injured.

Abraham, Director, Pumphrey, Md., driver of a truck that killed Louis Fried, 76, Baltimore, last Friday, was also released. The Fried accident also occurred at Muirkirk.

Marye Leaves Million To Wife and Daughter

An estate valued at more than $1,000,000 was left by George T. Marye, jr., last United States Ambassador to Imperial Russia, his will filed for probate in San Francisco, Calif., yesterday revealed.

Half of the estate was left his widow, Mrs. Marie Doyle Marye. The other half was ordered placed in trust for a daughter, Mrs. Helen Thomas, wife of Commander William D. Thomas, U. S. N. Mr. Marye died here September 2.

1,500 Attend Consecration Of New Bishop

Rev. Shaughnessy Raised to High Post in Catholic Church.

With impressive ceremonies in the Shrine of the Immaculate Conception, the Most Rev. Gerald Shaughnessy, Marist scholar and teacher, yesterday was consecrated fourth Roman Catholic Bishop of Seattle.

The ceremonies were held before the wooden altar used by John Carroll, first bishop of the United States. The Most Rev. Amleto Giovanni Ciognani, apostolic delegate to the United States, officiated.

More than 1,500 persons witnessed the consecration. The new prelate's parents, Joseph and Margaret Shaughnessy, of Milford, Mass., attended the ceremonies.

A luncheon was served to 300 guests, with the Most Rev. John M. McNamara, auxiliary bishop of Baltimore, toastmaster.

Bishop Shaughnessy accompanied his parents to their home in Milford. He will leave for Seattle October 4.

Post Classified Ad-Writers assist advertisers every day in preparing result-getting ads. Just call National 4205.

NACHMAN'S
Washington's Most Popular Furniture Store

Our Prices are NOT up yet
NRA

Because we were fortunate to have in stock a large quantity of furniture that was bought before the Price Rise, we urge you to take advantage of these low prices now and save.

2-Pc. Living Room Suite

Two well constructed pieces of furniture, covered in durable Jacquard Velour, worth at least $25 more in today's market.

$69

OPEN AN ACCOUNT

4-Pc. Walnut Veneered Bedroom Suite

Well constructed and durable. Consists of bed, vanity, dresser and chest of drawers.

$89

Arrange Your Own Terms

10-Pc. Dining Room Suite

Here is a suite that we bought before the price rise. Easily comparable with any $150 suite. Consists of buffet, server, china cabinet, and extension table.

$99

Pay as You Earn

NACHMAN
"You'll Always Do Better Here"
Corner 8th and F Sts. N.W.

The Washington Post

THE WASHINGTON POST PUBLISHING CO.

Eugene Meyer, President and Publisher.

Eugene MacLean, General Manager. F. R. Harrison, Secretary-Treasurer.

The Washington Post is a member of the Associated Press, which is exclusively entitled to the use for republication of all news dispatches credited to it or not otherwise credited in this paper, and also the local news published herein.

OFFICES OF THE WASHINGTON POST

New York, N. Y. ..... 270 Madison Avenue
Atlanta, Ga. ..... 711 Glenn Building
Chicago, Ill. ..... 360 North Michigan Avenue
Detroit, Mich. ..... 8-241 General Motors Building
San Francisco, Calif. ..... Monadnock Building

DELIVERED IN WASHINGTON

Daily, Sunday, 1 yr.	$8.40	Daily, Sunday, 1 mo.	.70
Daily only, 1 yr.	6.00	Daily only, 1 mo.	.50
Sunday only, 1 yr.	2.40	Sunday only, 1 mo.	.20
Sunday only, 1 month (with five Sundays)			.25

BY MAIL—MARYLAND AND VIRGINIA

Daily and Sunday.	Sunday Only.	Daily Only.
One year $10.00	One year $4.00	One year $7.00
Six months 5.00	Six months 2.00	Six months 3.50
One month .85	One month .40	One month .60

OTHER STATES, MEXICO AND CANADA

Daily and Sunday.	Sunday Only.	Daily Only.
One year $12.00	One year $5.00	One year $8.00
Six months 6.00	Six months 2.50	Six months 4.00
One month 1.00	One month .50	One month .75

All Subscriptions by Mail Payable in Advance.

Entered at the Postoffice, Washington, D. C., as second-class mail matter.

Wednesday, September 20, 1933.

Free Competition Versus Fair Competition.

Public interest has been centered so largely on the labor sections of the coal code that the provisions which relate to regulation of output and prices have failed to receive their fair share of attention. A few months ago, however, article VI of the coal code would have been regarded as a revolutionary reversal of the policies heretofore pursued in enforcing the antitrust laws of the United States.

For years public-spirited men interested in conservation of the country's natural resources have been urging modification of these restrictive laws which have prevented controlled exploitation of exhaustible national wealth in the form of coal, oil, timber and ore. Their efforts encountered adamant opposition from doctrinaire advocates of free competition as well as from interests able to profit at the expense of future generations.

Remedial action of an effective sort also has been hindered by the obscurities of the law itself. Many lawyers, for example, have interpreted antitrust legislation as forbidding all agreements in restraint of trade, including even reasonable plans to prevent competitive waste and to conserve natural resources. Although court decisions are conflicting, a number of recent ones certainly strongly support this uncompromising interpretation. Much of the criticism directed against the cut-throat practices of modern business, therefore should be attributed to the rigidity of the Federal antitrust laws and the wavering judicial interpretations of those laws, which dangle threats of fines and prison sentences over the heads of business men who combine to help themselves.

Such was the situation that existed a few months ago. The change that has been brought about in a brief space of time is really amazing. It was foreshadowed, however, before the passage of the national recovery act removed the legal barriers to agreements regarding output and prices, by the decision of the United States Supreme Court in the Appalachian Coals case.

The Supreme Court works slowly and advances cautiously, but it is neither immune to the forces of popular opinion nor slavishly committed to regarding its own early decisions as precedents for present day interpretations of regulatory laws. The result is that last spring the Court decided that 137 operators in the Appalachian coal district might legally engage in cooperative selling of their output through a central sales agency, although the government contended that the plan was intended to raise prices and eliminate competition by price fixing.

Lawyers competent to express an opinion on the subject held at the time that the decision was epoch making, because it virtually opened the door to control of output and fixing of price by competing producers. The Supreme Court, of course, was very careful to discredit such iconoclastic suggestions by placing great emphasis upon the fact that the sales agency was established to provide more economical marketing facilities and make competition "fairer."

Under the coal code such legal pretenses are not required. Selling agencies covering the entire industry hereafter may be created and may sell coal at "fair market prices" fixed openly, subject to approval by a member of the code authority to be appointed by the President, and acting as an agent of the Administrator.

Last spring the government was diligently engaged in prosecuting industries suspected of acting together in restraint of interstate trade. Today, it is encouraging and becoming a party to agreements among coal producers for the sake of maintaining fair prices which are, by definition, prices necessary to carry out the purposes of the national recovery act.

If this is not proof that an industrial revolution is in progress, by what other name should the overthrow of the system of legally enforced competition be described?

No Place for Gangsters.

What appears to be a gangland slaying took place Monday night almost in the shadow of the Capitol. A young man was slain by the method that is commonly used by professional racketeers. Police believe that a feud between two rival gangs may have been the motive for this murder. The entire force appears to be working on that theory.

Many innocent persons have lost their lives in the gang warfare that is going on in the larger American cities. It is customary for criminals of this type to shoot down their enemies on the streets with little regard for bystanders or for innocent people in their homes. Almost invariably such outbreaks of violence reveal the operations of organized gangs. Too often they indicate also ineffective enforcement of the law.

Washington has been kept relatively free from organized racketeering. Yet crimes like that which took place behind the Government Printing Office occasionally indicate that gangsters may have a foothold here. It is of the utmost importance that the perpetrators of this crime be caught and punished as a warning to gangsters and racketeers that they will not be tolerated in the National Capital.

A New Farm Program.

A new program designed to relieve cotton farmers of the South has been laid before President Roosevelt and the Department of Agriculture by a group of farm leaders and members of Congress. It calls for suspension of the processing tax on cotton, reduction of the 1934 crop to 9,000,000 bales, immediate inflation of the currency to raise the prices of farm products, and a policy of governmental price-fixing if these measures should fail to produce the desired results. Apparently this group has lost faith in the present efforts of the Agricultural Adjustment Administration to give the farmer relief.

Only a few months ago farm leaders were meeting in Washington to assist Secretary Wallace in shaping the agricultural adjustment act. Men who have spent their entire lives in practical farming were in the group. It included representatives of the cotton, wheat, hog, corn and dairying industries. These leaders discussed the farm problem at length and finally agreed upon the general plans that were enacted into law by Congress.

In a radio address last March Secretary Wallace described the origin of the agricultural adjustment measure as follows:

> The farm leaders kept their pledge to stay in session until they could agree upon a plan to affect this year's crops; we have drafted a bill to implement their plan; the President has sent it to the Capitol, and now the question of farm relief is in the broad lap of Congress.

The fact that a group of farm leaders claiming to represent 10 Southern States is now in Washington demanding suspension of the processing taxes and a new approach to the agricultural problem raises an old question: Who is the farmer's spokesman? Is it possible that the leaders who were so enthusiastic over the so-called domestic allotment plan a few months ago are now sponsoring a counter-movement? Has the South lost all hope of relief through the A. A. A. so soon? Or is Washington merely hearing belated complaints from leaders that were not represented in the council which approved the processing tax plan?

It is reported that some farmers are disappointed at the results of the processing taxes. Apparently they did not realize that they would help to pay these levies through the purchase of clothing, flour, &c.

Since the processing taxes have been levied the farmer has learned a great deal that he did not know before. He wanted higher prices for wheat, cotton, hogs and corn and not for the manufactured products which he must buy. Parity, meaning restoration of the balance between agriculture and industry prevailing before the war, has been his ideal. Some farmer leaders are beginning to fear that this objective can not be attained through processing taxes and destruction of crops. Hence, they turn to a new remedy that is widely acclaimed as the salvation of agriculture.

But if the farmer's dollar is inflated, the manufacturer's dollar will be inflated also. What, then, becomes of parity? If farmers were trained in recognising will o' the wisps when they first go fluttering by they might be spared many disappointments.

Borrowing for Prosperity.

The well-known English economist, J. M. Keynes, says that "America is taking a dangerous leap forward into the future with about as much idea as a stricken aviator of where she will land." Mr. Keynes does not disapprove such rashness; on the contrary, he is himself a distinguished advocate of the experimental method of dealing with depression. His dubiety regarding the outcome of the American effort is due to a conviction that we are trying to start recovery at the wrong end. "Until large scale loan expenditure is actually being incurred, employment will not recover," Mr. Keynes says, referring to the slow progress that has been made in his own country.

Most economists would agree that the heavy industries can not prosper and workers can not be fully employed until investment funds are available for the purchase of capital goods. Dissent begins when Mr. Keynes presents his plan for reviving investment activity. He urges governmental borrowing on an ambitious scale to finance public works, and he would proceed at top speed to build roads, houses, and public utility plants with the borrowed funds.

Mr. Keynes' specific suggestions are not new, but his emphasis and method of approach are novel. There is, indeed, a positive abandon about his advice to governments to spend their way back to prosperity, which is calculated to chill the soul of the average investor.

To Mr. Keynes, budgets unbalanced by constructive outlays on public works should be regarded as a reason for confidence—a sign of hope for the future. But British Chancellors of the Exchequer and American Secretaries of the Treasury evidently do not share his singular enthusiasm.

Mr. Keynes further asserts that release from the gold standard leaves a country free to go ahead without interference from abroad. Unquestionably a country that no longer cares to what extent its currency is depreciated in the exchange markets of the world may resort to inflation either of its credit or its currency with fewer misgivings than formerly. However it still has to consider the domestic reaction to a program of lavish expenditure financed by government borrowing.

Mr. Keynes apparently has no fears of consequences. He believes that the market for investment securities can be revived in the United States, for example, if the Federal Reserve Banks and the R. F. C. set a good example for private investors by buying long term government bonds in the one case and "first class" non-governmental bonds in the other case.

Belief that private investment buying will be encouraged by official purchases of certain classes of long-term bonds loses sight of one very important factor—the investor himself. The average investor is more apt to be frightened than allured by contemplation of a borrowing program that piles up public debt, results in unbalanced budgets, and causes inflationary price increases. He is far from confident that bonds bought under such uncertain conditions will remain first class for long. Furthermore, he is not persuaded that investment outlets capable of enriching the country, to use the language of Mr. Keynes, can be discovered overnight and exploited without serious loss to taxpayers. Whether this timorous investor is right or wrong, he is the man whose confidence must be gained before normal investment activities can be restored.

A critic of Mr. Keynes once said that his chief weakness lay in his imperfect comprehension of the motives that guide human actions. Perhaps that explains why he believes in the existence of a class of investors certain to be inspired to emulation at the sight of their government spending lavishly to restore prosperity.

The farmers demanding inflation might be satisfied with a duplication of France's experiment with assignats. The issue was to be "strictly limited" to 400,000,000 francs, and it ended up with 26,000,000,000

Curtailment of child labor has increased school attendance by 100,000. Youth will be served much better in the classroom.

Poland is to have a senate elected by former soldiers. Bonus legislation ought to be easy.

Whom Yuma joins together let not Reno put asunder.

No Pork in Public Works.

By Harold L. Ickes, Public Works Administrator, in American Magazine.

Every citizen has the right to ask whether these $3,300,000,000 constitute a pork barrel. Are powerful local politicians to be allowed to build palatial postoffices in crossroads villages? Are Democrats to be preferred to Republicans? Are contracts to be shot through with graft and profiteering?

I can answer simply by saying that if the President had intended to use this money for partisan purposes he would have permitted Congress to apportion it in the public works bill according to the old system. And he would not have appointed any Republicans on the State advisory boards. Nor would he have approved the elaborate system of safeguards which we have thrown around our spending plan to minimize waste, graft and political influence.

These safeguards have already proved invaluable in withstanding the deluge of pleas for funds which have descended upon us from individuals and communities ever since I took office as administrator. Huge as the appropriation is, if we were to act without investigation upon all the suggestions and requests that have been made to us, we could allot it all in one month. The pressure from local communities is tremendous. Delegations of politicians, business men, contractors and leading citizens have laid siege to our offices in person, by mail, by telegraph and by telephone. Among the pleas for special favors which we have received one of the most curious has been the attempt of certain private businesses to snuggle under the wing of the public works benefits on the pretext that theirs is a municipal project. It usually takes this form:

A delegation comes in and says: "We represent the city of Soandso. Our city wants to build a tobacco (or cheese, or lumber, or candy) factory. It will give work to our unemployed and be a fine thing for the city."

We ask, "Does the city itself intend to operate this factory?"

Then there is a pause. "No," says the leader of the delegation. "The city intends to lease it out to some experts qualified in that business."

Of course, we have no authority to lend for such purposes.

In one large city the aldermen sat down one afternoon to decide what their city needed from the public works fund. Each solon put forward his pet project. When they added up the total they found that they must have $420,000,000 right away. This is a sample of the generous ideas which prevail among many local politicians.

A persistent correspondent urges us to commission 10,000 men, at $1,000 a year each, to eliminate snakes from this country. The cost of these modern St. Patricks would be a modest $10,000,000 a year.

Of all the ideas for spending money, the most original came from a prominent mathematician, who suggested that we set aside $100,000,000 to finance a round trip passenger-carrying rocket to the moon.

But it is in awarding funds to the various States, as well as in apportioning new public buildings among various localities, that we are finding the greatest pressure brought upon us.

The idea back of this act, new in our national policy, is that Congress appropriate a lump sum and turn it over to the President, who, through a Public Works Administration, may spend it according to a national need and a national plan.

This change is a revolutionary one. It is in line with what students of government have been urging for years. Whether we shall stick to the new policy in the future, or return to the pork barrel, depends upon how honestly, impartially and ably the present fund is administered.

But the new policy does not change human nature. The appetite for pork, pampered for a century, can not be legislated out of existence by an act of Congress.

In the Shadow of the Capitol.

Letters to the Editor.

Sample of Jersey Justice Cited in Support of Demand for Simplicity of Law.

To the Editor of The Post—Sir: At the close of the World War the writer was residing in Jersey and doing business in New York. Crime was rampant in New York—robberies, holdups, burglaries and various other felonies. One afternoon about 4 o'clock two of the New York bandits took a run over into Jersey, held up a suburban trolley car and all the passengers for a considerable amount and made out for New York. They were caught by the Jersey police within two hours after the crime. The judge ordered a grand jury for 9 o'clock the next morning; an indictment was found and trial had at once and by 4 o'clock that afternoon the prisoners were on their way to the Trenton Penitentiary, one under sentence for 60 years and the other for 75 years.

Let us hope that some day we may drift back to the old English simplicity of criminal procedure, or to that of the French code, rather than remain in the intricacies of practices that now give all the advantages to the criminal.

JOHN J. CUSHING.

Work of Men and Women Unequal, Says Reader, and Equal Pay Would Work Mischief.

To the Editor of The Post—Sir: Mrs. Roosevelt and others who advocate the paying of equal wages to men and women show little realization of what this policy would involve.

Men and women are different because the Lord has seen fit to make them so. Therefore there is no line of work in which their efforts are identical. In lines where the two compete, such as school teaching, men are almost always more highly paid. If the law required that the women should receive as high a rate of pay, most women high school teachers would find themselves without a job because they would not be worth the raise. If the men teachers' salaries, on the other hand, were lowered to the level of the women's they would all quit, to the great detriment of the schools and of the women teachers, who would miss these interesting contacts.

While minimum wages, as required by the NRA, are a step upward, and wages above the minimum to the highest extent economically possible are the shortest and fairest road to solvency, equal pay for work which can not be equal is unjust and inexpedient.

MARGARET LEE WOODBURY.
Hingham Center, Mass.

Desperate Victim of Taxation Speaks for All in Terse Reply to Creditor.

To the Editor of The Post—Sir: The following clipping from Iron Ore expresses the feeling of many of us, and I wish you would reprint it. J. HARNEY.

Only Escape the Grave.

This reply came back after a request for funds:

"It is impossible for me to send you a check. My present financial condition is due to the effects of Federal laws, State laws, county laws, corporation laws, by-laws, brother-in-laws, mother-in-laws and outlaws, that have been foisted upon an unsuspecting public. Through the various laws I have been held down, held up, walked on, sat on, flattened and squeezed until I do not known where I am, what I am and why I am.

"These laws compel me to pay a merchant's tax, capital stock tax, income tax, real estate tax, water tax, light tax, cigar tax, street tax, school tax, syntax and carpet tax.

"I am suspected, expected, inspected, disrespected, examined, reexamined, until all I know is that I'm supplicated for money for every known need, desire or hope of the human race, and because I refuse to fail and go out and beg, borrow and steal money to give away, I am cussed and discussed, boycotted, talked to, talked about, lied to, lied about, held up, held down and robbed until I am nearly ruined, so the only reason I am clinging to life is to see what is coming next."

You Can't Expect Good Eggs if the Contract Contains No Reference to Age.

By Robert Quillen.

SINCE you are the kind of person that reads this part of the paper, it is quite probable that you also read news stories concerning Government affairs.

But you are mistaken if you assume that everybody does.

When community workers began to distribute consumers' pledge cards for the NRA, they found many literate people who never had heard of them.

One man was reluctant to sign a card because he hated to go to France again. Many housewives were suspicious of a trap and hesitated to sign anything that might increase the cost of living.

Many newspaper readers—perhaps the majority of them—read the headlines and skip news stories that promise instruction without entertainment. Thus they remain happily ignorant of matters that seem important to serious students of our times.

It is always a mistake to assume that the other fellow knows anything.

When misunderstanding of verbal or written agreements makes enemies of former friends, the usual cause is one party's assumption that the other understood something not mentioned.

Innumerable misunderstandings between employer and employe, parent and child, or husband and wife are caused by taking it for granted that something need not be said because it is understood.

Everything needs saying. It is always dangerous to assume that the other party knows anything or understands anything.

It is hard to say a thing so clearly that none can misunderstand it. How, then, can you hope for understanding of the thing left unsaid?

(Copyright, 1933.)

Comment of the Press

Law Enforcement.
Houston Post.

It was Burke who said that "bad laws are the worst sort of tyranny." And that is why legislative bodies should be so very careful in the enactment of fresh statutes. Aaron Hill hit the nail on the head when he said that "law that shocks equity is reason's murderer."

The people's safety lies in the prompt enforcement of criminal laws. But these laws should deal only with actual crime, and the punishment should fit the deed.

To proclaim a crime where no actual crime exists is the weakness of any government, for thereby all law is more or less brought into contempt.

The ancient Tacitus declared that "when the state is most corrupt, then the laws are most multiplied." If we here in America—aye, here in Texas—want to see the criminal promptly and properly punished, we must rid ourselves of all the laws that make crimes out of harmless practices, and we must quit sending men to State's prison for what at best is only a misdemeanor. A multiplicity of laws is—what did Tacitus say?

Viewing the Party Deficits.
Kansas City Times.

Both the Democratic and Republican national committees regret to report that, "with the exception of small cash balances for operating expenses," the treasuries of the two parties continue with deficits. Neither professes to have seen a sign of recovery, which is all the more surprising for Democracy's committee. The Jacksonians still owe more than $500,000, with cash of only about $40,000 in hand, while their late opponents report outstanding obligations of more than $186,000, with cash assets probably too small to be mentioned. All in all, the Republicans no doubt would be glad to trade deficits, could they but be buoyed up in spirit as are the more fortunate brethren of the opposing fraternity.

1,922,000 More Pigs.
Philadelphia Public Ledger.

The response to one Federal project for decreasing farm surpluses has been so far beyond expectations that the quota is being increased even before the initial deadline is reached. Stockyards have been so swamped with surplus pigs that the number to be destroyed by September 29 has been increased from 4,000,000 to 5,922,000. The original quota was practically filled last week.

The pork-consuming public, of course, pays for this swine reduction through a processing tax on its bacon, ham and sausage. The farmers get a premium of $6 to $9.50 per 100 pounds.

A Lesson From Mississippi.
Los Angeles Times.

When Gov. Sennet Connor of Mississippi took office in January, 1932, the Bayou State was badly off financially. Its credit was poor and its treasury showed a deficit. The new governor found that State debts were coming due and, under the system then in vogue, there would be no money with which to pay them. He studied the situation and set earnestly to work to redeem the State's credit and put its finances in a sound condition. This he did in 18 months, with the aid of a sympathetic and intelligent Legislature, pledged to strict economy.

Despite all the pleas of those interested in making money out of the State, the ax was laid at the root of the former economic evil—extravagance—and means were taken to pay off pressing obligations and to avoid deficits in future.

But Not as to Repeal.
Atchison Globe.

The four most unpopular words in the United States: "Just around the corner."

How to Tell a Party.
Toledo Blade.

A political party is known by its postmasters.

Just Folks.

By Edgar A. Guest.

With Clearer Sight.

Some day we may with clearer sight
See what is wrong and what is right
And, gaining wisdom, come to know
The line dividing joy and woe,
What's boastfulness and what is pride.

Some faults perhaps may virtues prove,
Some virtues be a narrow groove
Wherein we've trudged for ages long
Thinking the broader highways wrong.
And it may be that we shall find
More patience with our fellow kind.

But even now with what we've learned
It seems man should be more concerned
With being tender, thoughtful, fair,
Than gathering gold beyond his share
And scattering in his little sphere
A little more of help and cheer.

We seem to wander through a fog,
Scarce knowing high ground from the bog,
And blind to beauty and to bloom,
Believe our souls need greater room
When round about us everywhere
Lie countless splendors we could share.

(Copyright, 1933.)

Along the Potomac

With

Carlisle Bargeron

THE bobbing into public print at this time of Mr. William E. Humphrey, of the Federal Trade Commission, should be a lesson for the New Deal fair-haired boys. It should be a lesson in humility which is a characteristic one is not apt to ascribe to the New Dealers, not at first blush, anyway.

Bargeron.

Mr. Humphrey was the herald or a brain trust of a New Deal when some of the present fellows were figuratively in swaddling clothes.

He is one of the first fellows whom I recall hearing speak when I came to Washington. He was before the United States Chamber of Commerce telling it that a new day had arrived, that henceforth it need not fear the Federal Trade Commission, which Woodrow Wilson set up as one of his crowning achievements and of which Mr. Humphrey then was the dominating figure.

* * * *

IN effect, he told the chamber that the commission of Wilson's dream was dead, that they no longer should fear it as a regulatory body, that, instead, it was to help business to combine and expand. It was Mr. Coolidge's philosophy, his New Deal, the New Deal which sent this country on the wildest spree it ever has known.

I recall very well how the chamber members beamed upon him. He was standing in as much glamour as has attended our present professors. The business men didn't refer to him as the "brilliant Humphrey," as we refer to the present New Dealers, but that was simply because the business men do not use the term. "Brilliant" is a professional word. But, in the language of that day, he was equivalent to brilliant—make no mistake about that. All around the country he went making speeches about the New Deal and business folk everywhere greeted him as an apostle of wisdom and sense.

"Where has he been all of our lives?" they asked.

* * * *

AND did business leap and bound? Over in the Department of Justice Bill Donovan adopted a policy of helping business to get around the antitrust laws instead of prosecuting them for violations. The Federal Trade Commission has been pretty much a dead-letter ever since. Mr. Hoover did away with the Donovan policy, but the only noteworthy thing I can immediately recall the commission has done in recent years was its investigation of the power trust.

The irony of Mr. Humphrey's present predicament of having to fight to hold his job lies, I think, in the fact he and the present administration should not be so far apart. Certainly, they are like two peas in a pod on the question of relieving business from antitrust law restraints.

* * * *

DO you know, apropos the coal code, that just signed, that Mr. Hoover in at least three messages to Congress, recommended just about what now has been done? The difference is that Mr. Hoover did not demand a fixing of maximum hours and minimum wages along with elimination of restraint, but then his recommendations never got that far. He had in mind better conditions in coal fields.

But, of course, he never advocated relieving all business from antitrust laws. However, Mr. Humphrey undoubtedly favors it, and that is the only point I am trying to make.

He is much in advance, if that is the correct word, of Mr. Hoover on this. I can't, for the life of me, see why he and Mr. Roosevelt do not see eye-to-eye.

It seems a downright pity, in fact, that he should be asked to give up his job at a time when the philosophy which he so long advocated come to be generally accepted. They called him a reactionary—and still do call him that. Really, I think he has turned out to be in the vanguard of liberalism because liberalism is what the New Deal is supposed to be. Why, he was way out in front.

* * * *

OH, I suppose there are some who will hoot at the very suggestion; who will say to link Mr. Humphrey's philosophy with that of the New Deal is the height of absurdity.

He would never agree to the increased wages and shorter hours, they will say. That is the difference.

Maybe, but I don't see why. These increased production costs are passed on, you know, the manufacturer in the various codes being guaranteed his profit. Assuming he can sell his goods there is no need for him to worry even if the employe gets $100 a day.

Mr. Humphrey should be embraced, not kicked out.

THOUGHTFUL PATIENT.

One winter night, when the ground was covered with sleet and the rain was freezing as it fell, the old doctor received a very late call from a family living away on the other side of the city. It was after 1 o'clock when he left home, and his horse—this was in the old days—slid all the way to the patient's house, says the Toronto Globe.

He got there about 3 o'clock and found that a girl in the household had a severe cold. It was nothing dangerous.

"How long has she had it?" asked the doctor.

"Three days," answered the mother.

"Why didn't you call me in the daytime?" asked the doctor.

Then came the answer, which made this the favorite story of the medical society for many, many years.

"We are poor people, and we aren't able to pay very much, so we thought we would call you when you weren't busy."

U. S. Arms Cut Demand Given To Daladier

Davis Rushes Mediation for Accord Between Paris and London.

Paris, Sept. 19 (U.P.).—President Roosevelt's message to the European powers, demanding action on arms reductions, was carried to Premier Daladier tonight by Norman Davis, chief American delegate to the three-power disarmament parley.

Davis, acting as mediator between France and Great Britain, was closeted with Daladier at the war office for more than an hour. He expressed "satisfaction" with his first day's conversations.

Praise for President Roosevelt's "keen understanding" of European developments was expressed by Foreign Minister Paul-Boncour. He expressed gratification that Mr. Roosevelt was most anxious to effect a sound understanding on armaments with France.

It was evident tonight that the arms negotiations here will mark time until the British cabinet has had time to study the French position. These include Paris' demand that England agree to "sanctions," or penalties, in the event of agreement on test period for international arms control.

The French want England's support in sanctions against any nation found guilty of breaking the agreement.

Official circles hinted France was prepared to make eventual concessions in disarmament if the British favored her sanctions demands. This compromise, with England and France both yielding a little on these two points—sanctions on the one hand, and agreement to cut armaments on the other—is the goal which Davis seeks.

Naval "Race" Fear Is Flouted

H. L. Roosevelt Denies Peril in U. S. Plans for More Ships.

Warnings that the American building program might bring on another naval construction race were called "unjustified" last night by Henry L. Roosevelt, Assistant Secretary of the Navy.

Speaking while reports still were current that Great Britain sought abandonment or curtailment of America's building program, Roosevelt contended an adequate navy was "economic life insurance." He touched on charges that American naval plans imperiled arms conferences.

"By 1936, when our new program is completed, we shall still be 101 vessels short of our authorized strength," he said. "Great Britain will be 64 ships short, and Japan will have in commission its full quota."

Calling attention to America's "huge stake at sea," Roosevelt said the navy must be maintained powerful enough to "keep us from having our sea lanes blocked."

U. S. Indicts Five On Tax Charges

Former Akron C. of C. Head Among Accused.

Cleveland, Sept. 19 (AP).—Five men were indicted for income tax evasions today by the Federal grand jury.

Morris Lederer, president of the Lederer Iron & Steel Co., was indicted for evasion of $2,400 income tax payment. Henry Rosewater, a farmer Internal Revenue agent, and W. S. Adams, an employe of the Lederer company, were charged with permitting Lederer to use their names to pad pay rolls.

William Boesche and Fred Zindel, officers of the Ornamental Iron Works Co., of Akron, were charged with income tax evasions of $9,000 and $4,800, respectively. Boesche formerly was president of the Akron Chamber of Commerce.

Despair Faces Critics Of NRA, Says Muir

Chicago, Sept. 19 (AP).—Critics of the national recovery program are in a losing fight, Malcolm Muir, deputy administrator under Gen. Hugh S. Johnson, said tonight.

"Ask these men why they think the NRA will fail," Muir said, in an address to the American Transit Association, "and they can not tell you. Inquire what remedy they would substitute, and they do not know. Their attitude is solely one of dumb despair."

Berlin Diva Weds.

Berlin, Sept. 19 (AP).—Mafalda Salvatini, famqus in Europe as the prima donna of the Berlin opera, today married Jurgis Saulys, the Lithuanian Minister to Berlin. She was a pupil of Jean de Reszke, and sang with Caruso.

Ship Movements

AT NEW YORK.

Arrived Yesterday.

Ile de France, from Havre.
Veendam, from Rotterdam.

Sail Today.

President Roosevelt, for Hamburg.
Black Tern, for Antwerp.
Examiner, for Africa.

Sail Tomorrow.

Dresden, for Bremen.
Ocean Prince, for Africa.
Aquitania, for Cherbourg.

Sail Friday.

American Farmer, for London.
Westernland, for Antwerp.
Carinthia, for London.

Reported by Radio.

Aquitania, from Southampton; due at pier 54, North River, today.
Saturnia, from Trieste; due at pier 97, North River, today.
Cristobal Colon, from Coruna; due at pier 6, East River, today.
Washington, from Hamburg; due at pier 61, North River, Thursday.
Stravangerfjord, from Oslo; due at Brooklyn, Thursday.
Exhamblon, from Mediterranean; due at Jersey City, Thursday.
Deutschland, from Hamburg; due at pier 86, North River, Friday.

AT BALTIMORE.

Sail Today.

City of Newport News, for Hamburg.

White House Press Conferences

Introduction of a Member

By William Harlan Hale.

IN the late afternoon 200 newspapermen wait, some scattered and some in line, to enter the most exalted room in America. If there are any other newcomers beyond myself among them, they disguise their curiosity well. This is the White House and beyond that door is the President.

To regard seeing a President as a great event would brand me a rather callow stranger here. Washington sees Presidents so much, I suppose, that it catches cold from the frequent tipping of hats as they pass; they are only transients, after all—they come and go.

Perhaps Washington has learned to look upon them as those rather troubled human beings who live in the best house in town. But a stranger tends to look upon them not as human beings at all. For him a President was once a human being like all the rest, endowed with every richness of the species; but on a certain instant on March 4, he was miraculously transformed into a Presence, into Words and Destiny. A touch upon the Bible, and the warm individual froze into an institution, ready to be embalmed in final chapters of the histories.

Maybe I can bring him back to life. I should like to ask him how complete his stamp collection is in German colony issues; how he rigs up a kedge anchor; and whether he knows about that old Indian trail that runs along past Henley's old still, five miles east of Hyde Park.

But here they start going into the room. They advance closely, as if they were a delegation bringing demands. I had better let them do the talking.

They speed up, trying to get into the room ahead of each other. They crowd. It is like a rush for good seats as the feature picture goes on.

The room is oval and white and brightly lit; two rows of old colored prints range around it. The men stand, in crescent form, around some object which few can see because the crowd is so large. It must be a desk. There seems to be a pause. From which side will the President come in? In England they would all bow deeply. The President is more powerful; perhaps here they ought to kneel. . . . Well, when will he come?

Then suddenly from down in front somewhere, there comes a voice, rather high, but quiet, and dimly familiar. One must stretch as far as one can. What! Why, I am looking at the President. He has been here all the time. They have practically buried him. They tower around and above his head, and he has to tilt away back to see beyond the first ring of faces. It is not very convenient for him; he must like them.

Yes, that is the President, and he looks pretty much as in the photographs. He couldn't very well help it. But the smile is conspicuously lacking. Under the light of the desk lamp, the face is even more ruddy than I had expected; the eyes are even bluer; the hair more distinctly gray, with a steely sheen. I can see the head only by craning over the Associated Press shoulders in front of me; happily, it does not jerk about as it does during speeches, and I don't have to go pursuing it until it bobs up among some United Press shoulders nearby.

Right here is the greatest single source of news in the world, and yet the questions are few; each answer is pleasant and urbane, but not much is given. There is little emphasis. Outside the air is charged with dramatic reports from Cuba, and hourly rumors about the progress of the coal code. In here, the origin of drama, the air is calm and temperate: No coal, no Cuba. Outside it is raining, in here it is cheerful.

The mind begins to wander, to the pictures, to the very shiny American flag in the corner, to the wet greenery outside the bay window, to peeking out the faces of "trained seals" from the newspaper crowd. But here is the President of the United States! I was beginning to forget. Something was said, just then, about price indices, which I did not catch. Not many people get the chance to look down on Presidents this way.

Over there is a Currier and Ives print. What's he saying now? There are a couple of notebooks out. It has to do with the collective bargaining clause. He says it so quietly, it does not sound important at all. And tomorrow it will be on every first page in the country. No, that is not a Currier and Ives print over there.

The group shows signs of disintegrating. The men lounge in this most exalted room. There is a question about "District Commissioners" which draws a laugh, and the President at last looks just like the newspaper photographs. That is the signal for the end. People begin to move out. He lights a cigarette in an amber holder. Only a few talk to him for a few moments. They move out.

Outside there is drizzle and cheerlessness. It was comfortable in there; I should like to go back, pull an armchair up from under the line of prints, fill a pipe, and take up that matter of the old Indian trail at Hyde Park. He might not even mind.

World Accord Near on Grain

France and Germany Plan Larger Consumption, Smaller Acreage.

London, Sept. 19 (AP).—France and Germany were virtually removed today as wheat exporting factors for next year through statements issued by their representatives on the International Wheat Advisory Commission.

Measures by those governments to aid the wheat recovery program by increasing consumption and, in Germany's case, by decreasing acreage, were outlined. Representatives of the other importing nations told how their governments were modifying agricultural policies aiming to improve wheat prices.

Soviet Russia was represented as feeling her allotment of 44,000,000 bushels was not large enough. An alternative plan, without change in allotment but involving other concessions, may bring settlement.

Assurance of Argentine cooperation was made by that country's representative. The Australian representative declared the two big exporters of the Southern Hemisphere were working together.

Liner Safe in Port; Cheats Hurricane

Ship 4 Days Late Blown 150 Miles Off Course.

Charleston, S. C., Sept. 19 (U.P.).—The Clyde-Mallory Liner Henry T. Mallory, overdue since 7 a. m. Saturday, arrived here at 4 p. m. today from New York.

The vessel carried 53 passengers, who described as thrilling but frightening their experiences during a tropical hurricane that buffeted the North Carolina coast during the week-end.

The hurricane forced the ship 150 miles off her course. The four-day delay in the voyage from New York caused such a shortage of provisions that the only food available for passengers for the past two days was bouillon and sandwiches. Capt. J. E. Wood described the storm as the worst in his 38 years at sea.

Mother of Five Faces Trial in Mate's Death

Chesterfield, S. C., Sept. 19 (AP).—Selection of a jury to try Mrs. Charles Walker Arant, 38, mother of five children, on a charge of murdering her husband, a wealthy farmer, will begin here tomorrow.

Arant, 45, was shot to death at his home last June. Three daughters testified at an inquest their mother shot him during a quarrel.

Bone in Throat Fatal To Kansas City Jurist

Kansas City, Sept. 19 (AP).—Judge A. Stanford Lyon of the county criminal court died here today after an operation to remove a sliver of steak bone lodged in his throat.

Steak $11.15 Pound At Baby Beef Auction

Springfield, Mass., Sept. 19 (AP).—A new world record price for beef steak on the hoof was paid at the baby beef auction at the Eastern States Exposition today, when the grand champion owned by Theresa Grassi of Pine Plains, N. Y., brought $11.15 per pound.

The previous record was $8.30 paid at the East St. Louis Fair last year. The local vice president of a store chain was high bidder.

4 Men Killed In Nazi, Fascist Riot in Austria

Political Tension Tightens While Dollfuss Studies New Constitution.

Vienna, Sept. 19 (AP).—Decision whether Fascism or democracy shall dominate the new Austrian constitution hangs fire, it was revealed tonight at the federal chancellory.

The building was guarded by soldiers as correspondents gathered in to hear what Chancellor Engelbert Dollfuss would say.

The chancellor did not appear, a spokesman saying he would withhold a statement "until he has reached a decision."

It was emphasized that while Vice Chancellor Franz Winkler was demanding a democracy and leaders of the Heimwehr (a pro-Italian Fascist organization) were demanding unadulterated Fascism, both sides would appeal to Dollfuss as an arbiter.

"When the chancellor has reached a decision, he will say so," added the spokesman.

Meanwhile, riots over the week-end added to the tension. In a clash of Nazis and the Heimwehr at Wolfsegg, near Linz, 3 men were killed and 12 wounded.

Removal of Nazi burgomasters in Carinthia caused riots in which several Nazis were bayoneted. A Heimwehr member was killed in Styria, stronghold of the Nazis.

Rail Gain Traced To Newspaper Ads

Head of Katy Says Drive Helped Revenue Jump.

New York, Sept. 19 (AP).—M. H. Cahill, chairman of the board and president of the Missouri-Kansas-Texas Railroad, said today an aggressive newspaper advertising campaign figured prominently in traffic increases in August and September.

"New business attracted to the lines as a result of our advertising, plus the improvement in the business situation and the success of our employe solicitation movement, gives hope the Katy will again be able to earn its fixed charges," he said.

New Capone Trial Halted in Chicago

Justice Department Takes No Action in Case.

(Associated Press.)

Consideration of requests of Chicago authorities that Al Capone be returned to Chicago from the Atlanta penitentiary for trial on conspiracy indictments has been dropped by the Department of Justice.

The States Attorney of Cook County asked the Department to send Capone back after conspiracy indictments were returned in August. Another indictment later was returned and the Chicago authorities did not renew their request.

The department explained there is nothing now pending before the Department regarding the return of Capone, who is serving time for income tax frauds.

Eastman Extends Rail Investigation

Motor Transportation Also Included in Probe.

(Associated Press.)

Joseph B. Eastman, Federal transportation coordinator, yesterday extended investigations of transportation costs in two new directions and added another phase to a previously announced study.

He sent questionnaires to the Public Service Commission of each State seeking data on motor transportation. He dispatched inquiries to 1,100 shipping companies operating river, lake and ocean ships.

Eastman is making a study of the entire transportation system in an effort to determine how the carriers may be placed on a sound financial basis.

$60,000,000 Paris Lottery Launched

Paris, Sept. 19 (U.P.).—The French government went into the lottery business today with a certainty of profit without the investment of a single centime.

Tickets for the first instalment of 200,000,000 francs ($12,000,000) of the total lottery of 1,000,000,000 francs ($60,000,000) were distributed to banks, postoffices and tax collectors. On Armistice Day, at the Trocadero, sixteen new French millionaires will be created.

Tickets are valued at 100 francs ($6), and will be sold singly or in blocks of 10. Efforts will be made to keep the sale confined to France.

Airmail Pilot Cheats Death

Youth Lay 63 Hours in Dense Swamp After Michigan Crash.

Jackson, Mich., Sept. 19 (AP).—A husky young airmail pilot who "kept the mail up" until he fell in a storm rather than risk delay, was recovering tonight from near-starvation and broken bones suffered in the crash.

He is Harold L. Neff, 26, of Cleveland, who lay 63 hours near his plane in a tamarack swamp from 3 a. m. Saturday until last night, while his colleagues, aided by authorities in three States, searched for him.

"I didn't dare go too far away," said Neff today, as he lay in a Jackson hospital, "because it was my job to stay with the ship and the mail. I yelled for help, but nobody heard me."

Crashing into the dense swamp during a blind flight through fog and rain, Neff suffered a broken leg and arm. He said he had battled the storm from Chicago to Toledo, en route to Cleveland, and then he lost his way, nosing over in the swamp as he tried to land, believing himself near Cleveland.

Taxi Driver Flogged By Mob in Florida

Miami, Fla., Sept. 19 (AP).—Taken from his automobile, a colored taxi driver who gave his name as O'Dell Means, was flogged by a group of unidentified white men, he reported to police today.

The whipping occurred after a white woman complained she had been insulted by a colored taxi driver.

ABC Oil Burner

A small down-payment will install your Oil Burner now. Nothing more to pay until next fall.

AIR-CONDITIONING EQUIPMENT.

ABC OIL BURNER & ENG. CO., INC.
1723 H St. N.W.
Phone National 2112-4-5-6-7.

NO BUS SERVICE like this!

PORTERS FREE PILLOWS ALL THRU EXPRESSES

Restful, enjoyable travel with personal porters—free pillow service—and no local stop delays. Great Eastern serves more territory and a larger population than any bus company in the world!

Also LOW FARES to

NEW YORK (Quickest Way) $5.60
RICHMOND $3 - CLEVELAND 8.25 - NORFOLK 4.80
PHILA'PHIA 2.50 - BOSTON 8.50 - ST. LOUIS $16
DETROIT 10.50 - PITTSBURGH 5.50 - LOS ANGELS 34.95
—and hundreds of other cities.
WORLD'S FAIR Rd. Trip $15.50
Write, or phone NATIONAL 1721 or 9220.

GREAT EASTERN BUS TERMINAL
IN ANNAPOLIS HOTEL 810 "H" ST., N. W. BET. 11th and 12th

GREAT EASTERN bus system

Nazis Guilty Of Reich Fire, Probers Find

Jury Report Charges Plot to Allow Outlawing of Communists.

London, Sept. 19 (U.P.).—A sensational report will be issued tomorrow by the international commission of jurists, sitting here, charging German Nazis with complicity in the burning of the Reichstag in Berlin the night of February 27.

The United Press learned tonight the commission's findings, after an exhaustive inquiry, will declare the evidence points to Nazi participation in the plot to burn the building, giving them excuse to outlaw the Communist party.

The commission included Arthur Garfield Hays, New York jurist. Its findings, which will be forwarded to Berlin immediately, on the eve of the Leipsig trial of five Communists on charges of burning the Reichstag, will include these major points:

1—That Ernst Torgle, former Communist party leader in the Reichstag, and three accused Bulgarian Communsts are innocent.

2—That Marinus Van der Lubbe, 24, a Dutch stone mason, has not been associated with the Communist movement since 1931, and publicly made pro-Facist statements just prior to the fire. He confessed he set it aflame.

3—That the evidence ponts to Nazi complicity.

A courier from Berlin tonight visited the commissioners and tore four sheets of white silk from linings of his clothing. On them was a message signed by Wilhelm Pieck, a Communist leader hitherto believed imprisoned.

The message said all members of the Communist executive not in jail or slain are continuing their secret activities in Germany.

Byrd's South Pole Plane Delivered at Boston

Boston, Sept. 19 (AP).—The twin-motored plane, in which Rear Admiral Richard E. Byrd expects to fly over the South Pole, was received by him today at the East Boston airport. It was brought here from Long Island by Harold June, chief pilot of the forthcoming expedition.

The plane will be partially dismantled and placed on board the ship Pacific Fir, flagship of the expedition.

500 Longshoremen Storm Liner for Jobs

New York, Sept. 19 (AP).—More than 500 longshoremen in search of jobs stormed a pier tonight when the Santa Lucia arrived from San Francisco.

Because of the number of policemen assigned to primary election duty, no officers were at the pier. It was impossible to get passengers ashore until an emergency squad arrived. Two hundred longshoremen were given work, and the rest were dispersed.

Three Fracture Skull Of Kidnaping Tipster

Denver, Sept. 19 (AP).—Beaten by three unidentified men who attacked him at 3 a. m. Saturday as he was returning home, William B. Ellsworth, who gave police information that helped solve the kidnaping of Charles Boettcher II, was taken to a hospital with a fractured skull today.

It was the third attack on Ellsworth, who, with his wife, supplied "tips" that led to the capture of Carl Pearce and Arthur Youngberg, convicted and sent to Leavenworth for long terms.

Reds Lower Nazi Flag, And Riot Brings Police

Reykjavik, Iceland, Sept. 19 (U.P.).—Police used their clubs today to break up a demonstration of Communists who lowered the Nazi flag on a German steamer in port here, causing a riot.

The flag was reholsted and the loading continued, under police protection.

Hoover Arrives For Fair Visit

Cheered by Hundreds as He Arrives in Chicago; Silent on Politics.

Chicago, Sept. 19 (AP).—Sun-tanned and jovial, former President and Mrs. Hoover arrived late today to visit friends and see the World's Fair.

More than 500 persons cheered him at the railway station. He waved aside interviewers with a smile, saying he was here as a private citizen with no intention of discussing National affairs.

Because of the lateness of their arrival, Mr. and Mrs. Hoover decided to postpone until tomorrow their tour of the exposition.

The Hoovers left by automobile with their host, Albert Shaw, broker, who lives in Winnetka.

Edward S. Clark Dies; Sewing Machine Heir

Cooperstown, N. Y., Sept. 19 (AP).—Edward Severein Clark, 63, one of the four Clark brothers, who inherited the fortune derived from the Singer Sewing Machine Co., died today.

He was the eldest of the four brothers. The others are F. Ambrose, the horseman, and Stephen C., of New York, and Robert Sterling, of Middleburg, Va. The eldest brother, who was crippled from childhood, never married. He gave millions to charity and education.

Mrs. Jean D. Mitchell Files Divorce Suit

Chicago, Sept. 19 (AP).—Mrs. Jean D. Mitchell, widow of Charles M. Kittle, who was president of Sears, Roebuck & Co., and the former wife of Fontaine Fox, cartoonist, filed suit for divorce today from Leon W. Mitchell, of Rock Island.

She alleged she left him after becoming convinced of his infidelity.

SCHOOLS AND COLLEGES

WASHINGTON COLLEGE OF MUSIC and Preparatory School
2107-09 S St.
Potomac 1846
50th Year Opened Sept. 11th
DORMITORIES

LEARN SPANISH
ECONOMICAL COURSES for Beginners, Intermediates and Advanced Students. Open Oct. 2.
Spanish School of Washington
1343 H St. N. W. Phone Nat. 9369

National University
Fall Term Begins September 25, 1933
SCHOOL OF LAW
School of Economics and Government
Registrar's Office
Open for Registration 9 a.m. to 7 p.m.
818 13th STREET N.W.
Tel. Na. 6617.

Washington College of Law
Co-educational
Thirty-eighth Year
Fall Term Begins September 18
Day Division, 9:00 to 11:00
Evening Division, 5:10 to 7:00
Three-year course leading to LL. B.
Fourth-year course leading to LL. M. and M. P. L.
2000 G St. N.W. MEt. 4585

The Swavely School for Boys
An outstanding preparatory school in Northern Virginia, which accommodates 100 boys. Non-military, non-sectarian. Specializes in character building and sound scholarship. Adequate equipment; fine athletic field; golf course. Special courses for West Point, Annapolis and the Coast Guard.
Fall term opens September 18
For Catalog Address
Eli Swavely, Headmaster
Manassas, Virginia Dept. S

PEABODY
BALTIMORE, MD.
Musical Education in All Branches From Beginning to Completion
MT. VERNON PL. & CHARLES ST.
Phone Vernon 5398
Preparatory Department
21 E. MT. VERNON PLACE
Phone Vernon 0086
FALL TERM BEGINS
OCTOBER 2nd
Class and Private Lessons
Circulars on Request

WOODWARD & LOTHROP
10TH 11TH F AND G STREETS
PHONE DISTRICT 5300

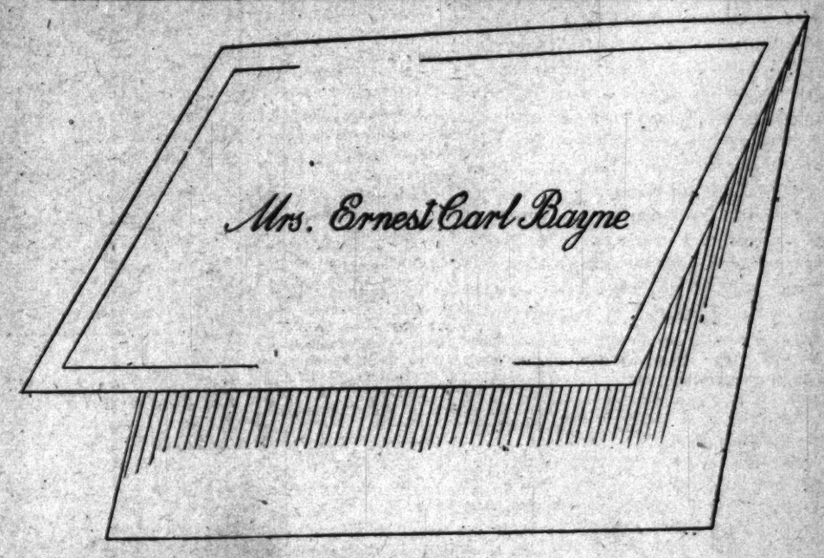

INFORMALS—

—used with distinction for informal invitations and acceptances, and "thank you" notes in haste and good taste. Engraved from your card plate; several sizes from which to choose.

ENGRAVING, FIRST FLOOR

Blue rabbitshair angora in diagonal weave, $34.75

Black and white sharkskin boucle—a three-piece suit, $49.75.

Women who wear sizes 40, 42 and 44—find here

Smart Sportswear Designed Especially for Them

Our collection proves that larger women can wear sportswear as well as anyone—if it is made especially for them (ours is, of course). These three important factors (good design, quality, and our Sportswear Section) combine to gives smartness in larger sizes.

This Is National Sportswear Week

SPORTSWEAR, THIRD FLOOR

Ambassador of Japan Is Host at Luncheon

M. de Laboulaye and Family Going to Chicago Saturday to See French Art at Exposition; Minister Sevier in Capital.

The Ambassador of Japan, Mr. Katsuji Debuchi, entertained informally at a men's luncheon yesterday in the embassy in honor of Count Soyeshima, former member of the House of Peers of Japan.

The ranking guests included the former Undersecretary of State, Mr. William R. Castle, jr.; the Assistant Secretary of State, Mr. Jefferson Caffrey; Dr. Stanley Hornbeck, of the State Department; Col. Charles Burnett, Capt. Hayne Ellis and Mr. J. Pierrepont Moffat.

Count Futa-Ara and Dr. Nasu, who represented Japan at the Pacific Conference at Banff, Canada, and arrived in the Capital yesterday, also were in the company.

The Ambassador of France and Mme. de Laboulaye, with their daughters, Mlle. Marie Theresa and Mlle. Agnes de Laboulaye, and their sons, M. Paul de Laboulaye and M. Francois de Laboulaye, will leave Saturday for Chicago, to attend the exhibition of French paintings and sculpture at the Century of Progress Exposition. They will return Tuesday.

The newly appointed United States Ambassador to Chile and Mrs. Hal Sevier, of Corpus Christia, Tex., arrived in Washington yesterday and will be guests at the Mayflower for a week or 10 days.

The Minister of Greece, Mr. Charalambos Simopoulos, has returned from Nonquit, Mass., where, with Mme. Simopoulos, he had a cottage for the summer. Mme. Simopoulos and their son, Jan, will come to Washington in about 10 days.

The Minister of Venezuela and Senora de Arcaya entertained at dinner last evening in honor of the retiring Minister of Ecuador and Senora de Zaldumbide. The Minister and Senora de Zaldumbide will be the guests in whose honor Mr. and Mrs. R. Golden Donaldson will entertain at tea this afternoon.

The United States Minister of Canada, Mr. Warren D. Robbins, and Mrs. Robbins have returned to Ottawa from Quebec, where they went to attend a luncheon given by the Lieutenant Governor of Quebec, Mr. H. G. Carroll.

The Charge d'Affaires of Egypt, Nicholas Khalil Bey, will entertain at a reception Monday, October 9, in celebration of the accession to the throne of His Royal Highness, King Fuad I.

Wife of Secretary Wallace To Be Luncheon Guest.

Mrs. Henry A. Wallace, wife of the Secretary of Agriculture, will be the guest of honor at the luncheon given Friday by members of the National Woman's Club. Mrs. Walter R. Tuckerman, president of the club, and many others will entertain at special parties.

The Secretary of the Interior, Mr. Harold L. Ickes, has given up the house at 1327 Thirty-third street and has leased a house on Glenbrook road, Spring Valley. Mrs. Ickes, who has been in New Mexico during the summer, is expected to join the Secretary in a few days.

The Counselor of the Danish Legation and Mme. de Wichfeld are in their home on Thirty-third street, which Secretary Ickes has occupied since shortly after his arrival in Washington.

Senator and Mrs. Wallace H. White, jr., of Maine, are at the Mayflower Hotel for a few days.

Senator Carter Glass has returned to Washington after a brief vacation in Europe.

Mrs. Peyton C. March, wife of Gen. March, has returned after spending the summer at Harbor Springs, Mich.

U. S. Vice Consul to Italy And Mrs. McCloud Sail.

The United States Vice Consul to Italy and Mrs. Robert C. McCloud sailed yesterday from New York aboard the Exeter for the former's post in Naples.

Also sailing on the Exeter yesterday were the United States Vice Consul to Spain and Mrs. Milton W. Wells, for the former's post in Valencia.

Justice Peyton Gordon has rejoined Mrs. Gordon at their home on Wyoming avenue after spending some time at St. Jovite, Canada.

Mrs. Stanley F. Reed, wife of the General Counsel of the Reconstruction Finance Corporation, has gone to her home in Maysville, Ky., for a short visit. Mr. Stanley F. Reed, jr., has returned to Yale, and his brother, Mr. John Reed, to Harvard Law School. They were with their parents at the Mayflower during the summer.

Mrs. Roy M. North, wife of the Deputy Third Assistant Postmaster General; Mrs. Maud S. Robey, Miss Katheryne Latimer and others were guests at a tea yesterday afternoon given by Mrs. Gertrude Lyons. The guests were entertained in Mrs. Lyons' studio at 1325 G street. Miss Irma Britts sang.

The Postmaster of Washington and Mrs. William M. Mooney have as their guests at their residence, 4407 Eighteenth street, Mr. and Mrs. L. L. Grimes, of Steubenville, Ohio.

The Misses Critcher have returned to their apartment at 1726 Connecticut avenue after a summer at Red Rock Cove, Va.

Mr. and Mrs. Wirt Franklin and their daughters, Miss Louise Franklin and Miss Betty J. Franklin, of Oklahoma City, are at the Wardman Park Hotel.

Judge and Mrs. Amos L. Beaty, of New York, have taken an apartment at the Shoreham Hotel, where they will be probably until after Christmas.

Mrs. William Fitch Kelley, who spent the week-end at Wardman Park Hotel, left yesterday to return to her home in Maryland. She will return to the Wardman about October 1 for the winter.

Commander and Mrs. Jonas H. Ingram and children have returned to their home on Davis street. Mrs. Ingram, Miss Mary Birch Ingram and Mr. W. T. Ingram spent the summer at Culver, Ind., on Lake Maxinkuree.

Mr. Elmo Newton, president of the Lithographers Cooperators Association, and Mrs. Newton, of Memphis, are at the Shoreham.

Miss Patricia Mencia and Miss Ann R. Crichton, of Wardman Park Hotel, have gone to New York for a few days.

Mrs. James Lee Shelton has returned to her apartment in the Wyoming after a year's absence. Mrs. Shelton will entertain at a small dinner Thursday night.

Capt. Elliott Van Devanter, U. S. A., and Mrs. Van Devanter, who have been the guests of Col. and Mrs. Clark Wren on Kalorama road since their arrival from Pittsburgh, have leased the old house at 613 South Washington street in Alexandria, which is being remodeled for them.

Mr. and Mrs. John J. Hamilton and their son, Mr. John L. Hamilton, have returned to Spring Valley from Jamestown, R. I.

Mrs. A. F. Wood, of Athens, Tex., who is stopping at Wardman Park Hotel while attending the board of managers meeting of the National Congress of Parents and Teachers this week, was accompanied to Washington by her son, Capt. G. H. Wood, of Athens.

Marriage of Marjorie Ross To Thomas Keller Revealed.

Maj. and Mrs. Charles A. Ross announce the marriage last Saturday of their daughter, Miss Marjorie Ross, to Mr. Thomas Keller, of 3805 Ingomar street. After their return from their honeymoon they will make their home in Washington.

The Chaplain of the House of Representatives and Mrs. James Shera Montgomery have returned from a vacation in Norwich, N. Y., Lake Mohawk and a motor trip through eastern Canada and have opened their apartment at 100 Maryland avenue.

Mrs. Albert Gore and her son, Mr. Philip L. Gore, have returned after several months in Canada and the White Mountains.

Mr. Richard A. Cooke, sr., of Honolulu, who is making an indefinite visit in Washington at the Mayflower, has been joined by his son and daughter, Richard A. Cooke, jr., and Miss Alice M. Cooke.

Mr. and Mrs. A. S. Keller, of West Hartford, Conn., with Miss Margaret Witmark, of Woodmere, Long Island, are spending a short time at the Wardman Park Hotel.

Miss Eleanor Ryan and her brother, Mr. James Ryan, made a short visit in Washington yesterday with their grandmother, Mrs. Alex Morse, who lives at the Mayflower. They were en route to Hot Springs, Va.

Mr. and Mrs. William T. Mann and their small daughter have returned to their home on Tracy place after spending the summer at Bay Head, N. J.

Mr. Donald McCreery, of Denver, entertained at dinner last evening on the Shoreham Terrace, for 10 guests.

Mrs. George McCall Courts, widow of Commander Courts, U. S. N., is visiting Mrs. Eliphalet F. Andrews, at Vauxcleuse, Seminary Hill, Va., while looking for a house.

Mrs. Robert Woods Bliss has gone to California to visit her mother-in-law, Mrs. William H. Bliss. She will return to her Georgetown home, the Oaks, the last of the month, when Mr. Bliss returns from Europe.

Mr. and Mrs. Jouett Shouse will return today from Long Island, where they went to attend the Jockey Gold Cup races at Belmont Park last Saturday. Mr. and Mrs. Shouse will spend the next two weeks at Wolf Trap, their Virginia farm, before opening their Georgetown home.

Mr. and Mrs. Harry Norment have returned from New York, where the latter went to meet Mr. Norment on his return from Europe last week.

The Cool Summer Garden *at*

THE PARROT

"Speaks for Itself"

20th and R Sts. N.W., at Conn. Ave.

is still open. Take advantage of the few remaining warm days before fall to dine in this cool retreat . . . The select environment and attractive surroundings at the Parrot make dining doubly enjoyable.

Charming Young Matron at Home in Maryland

Hessler-Henderson, Inc.

MRS. GRAY FOSTER,

photographed with her favorite pet at her home near Silver Spring, Md. Mrs. Foster formerly was Miss Charlotte Childress, daughter of Mr. and Mrs. John W. Childress. With Mr. Foster, she has returned to make her home here after living for some time in Nashville, Tenn.

David L. Stone And Bride End South Sea Trip

Couple Wed in California Land in New York; Will Live There.

Mr. David L. Stone, jr., son of Brig. Gen. David L. Stone, U. S. A., and his bride, the former Miss Cornelia Scott Fairbanks, of Pasadena, Calif., have arrived in New York on the Santa Lucia from a honeymoon cruise, which included Mexico, the Central Americas, Panama and Havana.

They will make their home in New York.

The wedding of Mr. and Mrs. Stone in Pasadena, September 1, was one of the most brilliant events of the season. Among the attendants were Mr. Peter Jones, of Washington, who acted as best man; Mr. Raymond Firestone, son of Mr. Harvey S. Firestone, who flew to the West Coast to act as an usher, and Miss Cornelia Fairbanks, of Chicago, a cousin of the bride, maid of honor.

Dr. and Mrs. Greene Return From Europe With Daughter.

Dr. and Mrs. Louis S. Greene and their daughter, Miss Anne Carter Greene, have returned from New York, where they arrived Saturday aboard the Westmoreland from Europe. Miss Greene spent several months in Europe, and Dr. and Mrs. Greene joined her there several weeks ago.

Mrs. Beale R. Howard, accompanied by Mrs. Grayce Talbot and Miss Nina Braten, is spending several days in New York at the Plaza.

Mrs. Robert E. Jasperson, wife of Lieut. Jasperson, U. S. N., is at the Pierre in New York for several days.

Mr. and Mrs. W. Porter Oglesby, who came to Washington recently from Philadelphia, have leased the home of Mr. and Mrs. Burdette Wright in Georgetown for the winter. Mr. and Mrs. Wright have gone to Buffalo to make their home for an indefinite period. They have been visiting Mrs. Wright's parents, former Representative and Mrs. Phil Campbell, in nearby Virginia for the last few days.

Miss Laura Tuckerman has as her guest Miss Frances Tuckerman Freeman, of Chicago.

Mrs. Gertrude Lyons entertained at tea this afternoon. The guests were Mrs. Roy N. North, wife of the Deputy Third Assistant Postmaster General; Mrs. Claude J. Mueller, wife of Maj. Mueller, and the Misses Ernestine and Doris Maud Randall. Mrs. Maud S. Robie poured.

NUT CARAMELS

60¢ POUND

Just cream and sugar flavored, and nuts added . . . Cooked just right . . . a little chewey.

Quarter pound bag, 15c

Nunnally's

THE CANDY OF THE SOUTH

1208 F St. Nat. 8758. 1035 Conn. Ave. Dist. 4263.

McCormick-Goodharts To Entertain Sept. 30

The Commercial Secretary of the British Embassy and Mrs. Leander McCormick-Goodhart have issued invitations to the members of the Shakespeare Society for Saturday afternoon, September 30, at 2 o'clock, at their home, Langley Park, near Silver Spring, Md.

An interesting program is being arranged and transportation will be by chartered bus leaving the Treasury at 2:30 o'clock.

Mary Middleton To Be Wed Oct. 5

Will Become W. B. Porter's Bride at St. Alban's.

Miss Mary Janet Middleton, daughter of Mr. and Mrs. John Clark Middleton, has selected Thursday, October 5, for her marriage to Mr. William Baxter Porter, of Wilmington, Del., son of Maj. and Mrs. William N. Porter.

The wedding will take place at 8 o'clock in St. Alban's Church, followed by a reception.

Miss Helen Clark Middleton, sister of the bride, will be maid of honor. The other attendants will be Miss Frances Elliott Middleton, cousin of the bride; Miss Isabelle Leisinger and Miss Margaret Finney, of Halifax, Va., and Miss Margaret Porter, of Edgewood Arsenal, Md., sister of the bridegroom.

McGoodwins Take New Residence on N Street

Mr. and Mrs. Preston McGoodwin have moved from 1715 N street to Mrs. Victor Cushman's house at 1709 N street.

Mr. and Mrs. McGoodwin returned to Washington last January after an absence of twelve years in New York and Venezuela. Mr. McGoodwin was United States Minister to Venezuela for several years.

James A. Moffet Host At Dinner on Yacht

Mr. James A. Moffet entertained at dinner last night aboard his yacht Abou, anchored in the Washington Channel, for Mr. and Mrs. W. Forbes Morgan.

The guests included Mr. and Mrs. Jesse Jones, Miss Hope Jackson, Mr. Robert Jackson, Mr. Melvin A. Traylor, Mr. Boris Said, Mr. Eddie Dowling, Mr. Frank C. Walker, Mrs. Patricia Budelman and Mr. Kenneth R. Kingsbury.

Anne Eustis Makes Debut December 30

Mother Plans Coming-Out Party in Residence on Rhode Island Ave.

Mrs. William Corcoran Eustis will present her youngest daughter, Miss Anne Eustis, to society at a dance on Saturday, December 30, in her home at 1500 Rhode Island avenue.

Mrs. Eustis, who is in New York, will return to her country estate, Oatlands House, in Virginia, within the next 10 days to spend several weeks before opening her house in Washington. Mrs. Eustis' eldest daughter is Mrs. David E. Finley, the former Miss Margaret Eustis.

OYSTERS

—in all styles are now being served. Lobsters and all seasonable Sea Foods.

HERZOG'S

11th and Potomac River

RUSSIAN TROIKA

Washington's Favorite Restaurant and Night Club

1011 CONNECTICUT AVENUE

GALA REOPENING

Friday Evening, September 22

Brilliant Floor Show featuring

SWOBODA & YURIEVA

Stars of the Russian Imperial Ballet.

MISCHA MARKOFF

Golden-Voiced Baritone Master of Ceremonies.

Other Famous Continental Talent

Gypsy and Dance Music by the

TROIKA ORCHESTRA

Opening Night Supper—$5 per person

Guests Arriving at 9

Reservations in advance—Natl. 4141

GEORGE KOSLOFF, Manager

Beginning Saturday, Sept. 23

First Musical Luncheon 65c

Table d'Hote Dinner $1.50

A la carte supper, no convert charge

Music and Dancing.

TONIGHT!

"Vaudeville Night"

Entertainment Direct From New York

On the Terrace

Weather Permitting

Otherwise, Main Ballroom

"Barnes" and His Riviera Orchestra

Maxim Lowe's Music

Special Dinner $1.75

No Cover Charge for Dinner Patrons Remaining Through Supper

Reservations by "ROBERT" at the Shoreham Hotel ADams 0700

The Shoreham

CONNECTICUT AVENUE AT CALVERT

A. E. Stevenson Leases Home Of Mrs. Mayo

NRA Official and Family Take Over Residence On Thirtieth Street.

Mr. and Mrs. Adlai E. Stevenson, of Chicago, have leased Mrs. Pendleton Mayo's house at 1403 Thirtieth street. They took possession Monday upon arrival of Mrs. Stevenson and her two children. They have been at their home at Lake Forest, Ill.

Mr. Stevenson, who has been in Washington since early summer, serving with the NRA, is the grandson of the late Mr. Adlai Stevenson, once Vice President of the United States. Mrs. Stevenson formerly was Miss Ellen Borden, daughter of Mr. John Borden, millionaire Chicago sportsman, and Mrs. John Alden Carpenter.

Major Johannes On Month's Trip

Fort Humphreys Officer and Wife to Visit Midwest.

Maj. and Mrs. Henry C. Johannes, of Fort Humphreys, Va., have left on a month's leave of absence. They will visit at Selfridge Field and Battle Creek, Mich., and in Chicago, where Maj. Johnannes will attend the convention of the Association of Military Surgeons, the American Legion national convention the 40 and 8 Society convention and the reunion of the company he commanded during the World War.

Mrs. Poole, Club Leader, To Be Guest at Luncheon.

Mrs. Harvey W. Wiley, president of the District of Columbia Federation of Women's Clubs, will entertain at luncheon today at the Cosmos Club in honor of Mrs. Grace Morrison Poole, president of the General Federation of Women's Clubs.

Mrs. Poole returned recently to Washington from a two months' world friendship tour, during which she visited the federated clubs in England and on the continent.

Women of Washington Loveliest, Says Expert

Chicago (AP).—Take the word of Emile Beauvais, hairdresser to the wives of former Presidents, Washington boasts more women of distinguished appearance than any other city. He said so on arriving here for the convention of the National Hairdressers and Cosmetologists.

Phone Lorien 2-9

GRAY'S HILL INN

Overlooking the Potomac Formerly a part of Mt. Vernon.

Luncheon Dinner

Mt. Vernon Highway, or Route 1

Crown Staffordshire

English Bone China ASH TRAYS & CIGARETTE BOXES

A choice assortment of hand-enameled floral decorations on mellow ivory.

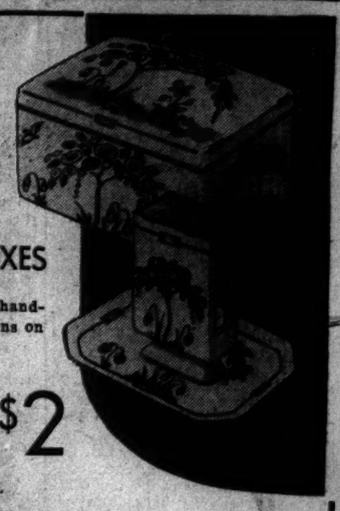

ASH TRAYS $1 CIGARETTE BOXES $2

3d Floor—China Dept.

DULIN & MARTIN

Connecticut Ave. and L

ONE CENT PER MILE

Round Trip

Autumn Fares

The Finest Season Of The Year For A Short Vacation

IT'S FASTER BY RAIL

Have more TIME and MONEY to spend at your Destination

GOING OCT. 6, 7 OCT. 9 (A.M. Trains) RETURN OCT. 14

Atlanta, Ga.	$12.80	Greensboro, N. C.	$5.45
Asheville, N. C.	9.55	Memphis, Tenn.	18.65
Augusta, Ga.	11.20	Nashville, Tenn.	14.90
Birmingham, Ala.	15.25	New Orleans	22.35
Charlotte, N. C.	7.60	Raleigh, N. C.	5.50
Chattanooga, Tenn.	12.40	Winston-Salem	6.30

Proportionate fares to other points

One Cent per mile for each mile traveled

REDUCED ROUND TRIP PULLMAN FARES

City Ticket Office 15th & K Sts. N.W. NAtional 1465-6

Depot Ticket Office Union Station NAtional 2700

Southern Railway System

Martin's

"Unusual Things Not to Be Found Elsewhere"

YOU WILL BE INTERESTED

in this lovely pattern of fine English Earthenware which may be had in mulberry or blue.

Dinner Plates . . $7.50 dz.

Luncheon Plates, $6.50 dz.

Cream Soups . . $10.00 dz.

Full Open Stock

1317 CONNECTICUT AVENUE

Just Below Dupont Circle

North 3038

The ARGYLE

3220 17th St. N.W.

Cor. Mt. Pleasant and Park Rd.

In the lovely Embassy section of Mt. Pleasant, convenient to parks, transportation, schools and markets (described in detail in today's Classified columns).

TO find the apartment you want, quickly, make up a list of the desirable apartments in all sections of the city to be found in the advertisements of leading real estate firms and property owners in today's Classified columns. Every day, these listings prove an invaluable guide to those who are seeking Washington's most attractive apartment values.

The building pictured above is conveniently located and has apartments of from one to five rooms at surprisingly low rentals . . . described in detail in the Classified columns of today's Post.

Read

THE WASHINGTON POST CLASSIFIED COLUMNS

Dashing New Holder Lures Bold Shopper

Serpentine Creation Just The Thing for Those Who Dare.

By Ruth Anne Davis.

Those for whom the bizarre, the exaggerated, hold passing charm, doubtless will be vastly intrigued with the serpentine cigarette holders now on display in a downtown department store.

So realistic they look, as though they might at any moment hiss, thrust forth a forked tongue and dart away, we'll wager the potential purchaser who hovers fascinated before them will have to muster up courage of a physical kind to add to her fashion daring, before she precipitates the financial transaction which will make one her own.

But, after all, the investment is not large, so the temptation to become the owner of the engaging holder is well worth succumbing to. The price is only 25 cents.

Perfume is a home-loving body. It often objects so strenuously to travel that it spills all over milady's bag and leaves not only an exaggerated fragrance but stains that too often prove indelible. Even so when it's carried shopping. As likely as not it will seep out of its small bottle all over the lining of milady's purse.

So something had to be done about it. Manufacturers appointed a kind of envoy, a powder, which has all the perfume qualities except that of running away. This comes in a small case, adapted nicely to pocketbooks, and may be used in the place of a liquid perfume. On sale in a Connecticut avenue shop.

Every time she opened the basement door her husband's gardening tools, his rake and his hoe, came tumbling forward in a heap. Every time he opened the door to the kitchen closet he was forced to retreat from an avalanche of brooms, mops and dusters.

Both of them argued about it. Both of them blamed the other, but neither of them did anything about it. And they could have remedied the situation had either of them donated a dime to the common cause.

You're wondering how? Because a G street store is selling little cadmium-plated steel spring holders which fit on to the wall and keep your mops, brooms, rakes or hoes firmly in place.

Traveling nowadays is almost a question of carrying your home surroundings with you. The radio, you can buy one appropriate in size and arrangement for any trip. And the same with typewriters, victrolas, umbrellas, irons — and now with lamps. A downtown store is showing some that fold up in clam-like fashion and fit easily into your overnight bag. They are so arranged that you can clamp them onto a chair, dresser, bed, table, or almost anything you like. Buy them in green, red, silver, gray or onyx for $1.25.

Interest in one's home should not extend merely to large and outstanding furnishings, but to details as well. For instance, such small items as match boxes are highly deserving of one's attention. It is through selection of little things that one's home finally develops the highest degree of charm.

A Connecticut avenue gift shop is showing some attractive matchboxes with shiny brass frames surmounted with heads of dogs, elephants, cats and horses. They're interesting looking, simple and in excellent taste.

The things which clutter up a dressing table are usually those which have no assigned lodging, such as pins, hairpins, bits of ribbon, buttons and what not. A downtown store is making it possible to care for all these items at one blow. It is offering little utility boxes which should be placed on top of the dressing table. They contain six small drawers designed to take care of all the odds and ends that usually rest on top of the table until some one relegates them to the waste baskets.

You may have no literary inclinations whatsoever, but it's two to one you'll be interested in the set of books on display in a downtown store. There are "A Case of Good Judgment," "The Greatest Thing in Life," "Spirit of the Age," "The New Deal," and "Am I Blue?"

Pull one of them out to see if you've read it, and—lo, and behold! —look what happens! A panel, made up of the camouflage volumes, opens up, and there, inside of what now discloses itself to be a small cabinet, is an oaken keg and several little glasses. It's a plain case of good judgment about a great thing in life, reflecting the spirit of the age, and new deal ideas, we might add—so you won't be blue.

Call Ruth Anne Davis, of the Woman's Department of The Washington Post, National 4205, Extension 105, for further information. Or write, inclosing a stamped, addressed envelope.

Bear's Sweet Tooth Causes His Downfall

Duluth, Minn. (AP).—Householders shot and killed a 400-pound black bear whose sweet tooth prompted him to raid fruit orchards. They caught the bear in the act.

Mushrooms Give Grand Flavor When Used Skillfully to Improve Many Ordinary Dishes

It's mushroom time again! Meaning that all sorts of dishes will now take a turn for the better. Omelets, soups, sauces and creamed meats. And even that dish that's pretty grand just by itself—a good, juicy steak. Bank it up with a generous siding of mushrooms—and there you'll have a rhapsody in food flavors, if ever there was one. George Gershwin ("Rhapsody in Blue") thinks so. And with or without the musical talent, many more folks will agree.

Luckily, muchrooms have each year grown less expensive and better in quality. So for months to come, while they are in season, we can revel in them without dangerous strain on the pocketbook. Luckily, too, mushrooms are so full of flavor (practically all flavor, in fact) it's possible to make them go a long way—when they're less plentiful or the cost is high. Just a few tablespoons of minced mushrooms (first cooked gently in butter) will flavor a whole pan of scrambled eggs or a dish of baked macaroni.

Tips on Choosing and Cooking.

To get the full value of mushrooms in these or any other dishes, it is important, first, to make sure they're fresh—creamy, plump and unspotted.

Important, in the second place, to cook them gently. If they are cooked long at high temperature they shrivel and toughen and lose flavor. When they are chopped, I should say three minutes is enough to cook them. Whole mushrooms will, of course, take longer—the exact time depending on their size.

A third important point is not to fuss too much over cleaning them. Wash them quickly in cold water, or wipe them with a damp cloth. Never waste their flavor by soaking them. If they're really fresh and young, they won't even need peeling. The cap is, of course, the choice part, but the stems are good eating, too, and even if a bit tough can be minced up for sauces and soups.

Mushroom Soup.

Here, for example, is a recipe for mushroom soup—that uses both caps and stems: Chop ½ pound mushrooms very fine and put them on the fire with 4 cups chicken stock and ½ teaspoon grated onion. Cover, and let simmer gently about 30 minutes, in order to extract the full flavor of the mushrooms. (If you have no chicken stock, use bouillon made from chicken-bouillon cubes. But be careful, in this case, about salting the soup, as these cubes are highly seasoned).

Then, in the top of a double boiler, melt 3 tablespoons butter, blend in 3 tablespoons flour and ½ cup milk, and stir smooth. Slowly turn the mushroom mixture into this, and stir till thickened. Season to taste, cover and let stand a few minutes to blend flavors. Just before serving add 2 tablespoons lemon juice and ¼ cup cream.

Chicken and Mushroom Patties.

Another mushroom dish that's made eating history is chicken and mushroom patties, made like this: First cut ½ pound mushrooms up into large pieces. Put them into the top of a double boiler with 1 cup milk, ½ teaspoon salt and ⅛ teaspoon pepper. Cook gently 30 minutes. Then melt 1 tablespoon butter, blend in 1 tablespoon flour, and slowly stir in the mushroom mixture. Next add 2 cups cooked chicken cut into large pieces, and ½ cup cooking sherry. Let stand a few minutes to blend flavors, then turn into patty shells.

If you can't get cooking sherry, or don't like it, use ½ cup cream instead, and season this dish to suit your own taste with a bit of grated onion or a sprinkle of nutmeg, or both. This is enough for 4 patty shells.

Steak and Mushrooms.

For mushrooms to serve with steak, this is quite the best way I know, to proceed: If the mushrooms are small, just cut them in half lengthwise. If large, slice them lengthwise. Have the steak on broiling so you can steal ½ cup of the steak drippings from the broiling pan. If you can't get this much, make up the difference in butter. Put the mushrooms in a heavy pan with these drippings, cover and cook over moderate heat about 8 minutes—giving the pan a shake now and then so mushrooms won't stick. Season with ½ teaspoon salt and ⅛ teaspoon pepper.

Send for More Recipes.

For more ways to enjoy mushrooms, I think you'll find my new bulletin, "Mushrooms for Flavor," a help. It tells how to make 2 kinds of mushroom sauce, chicken a la king, mushroom omelet, mushroom pie and other good dishes. To get this bulletin promptly, please do be sure you follow directions carefully. Send me 6c. in loose stamps —with self-addressed envelope and coupon below.

MRS. ANN BARRETT,
The Washington Post Food Service,
500 Fifth ave., New York.
6c in loose stamps and self-addressed envelope inclosed. Please send me your latest bulletin "Mushrooms for Flavor."
Name .....
St. & No. .....
City & State .....

What Today Means

"Virgo."

If September 20 is your birthday, the best hours for you on this date are from 7:30 to 8:30 a. m., from 5 to 6 p. m., and from 9:30 to 10:30 p. m. The danger periods are from 9:50 to 11 a. m., from 4 to 4:45 p. m. and from 7 to 8 p. m.

People generally will be inclined to stretch the truth on this day; it will be difficult to ascertain just what is fact and what is fiction. Do not place reliance on statements unless well supported by evidence irrefutable. If you have a problem of some sort that you wish to discuss with one of your children, today should find them in a receptive frame of mind and eager to follow your guidance.

The child born on this September 20 will be quick to seize any opportunity that comes his way. A generous nature will prompt this little one to share his possessions freely with those who have less than he. Will enjoy horseback riding and will be fond of animals. He will no doubt have many strange pets.

If September 20 is the date of your birth, you probably depend very greatly on those you have around you. You are a simple person in many ways, very trusting, and with a heart as big as a mountain. You are very frank about your own affairs, and perhaps too willing to talk them over with others in order to have their reactions. Many give you their confidences, and you are not always as careful as you might be about repeating what you hear. There is, however, nothing malicious in this tendency to talk, simply a lack of foresight, which leads you to ignore possible consequences. You will lose good friends in this way. You have a pretty good outlook on life and this enables you to really be of service to many who do not have the same equipment as you with which to meet problems.

Born on September 20, you will undoubtedly have to do a lot of consistent and hard plugging to get the results you desire. Although equipped with a better than average mind, you will possibly encounter more obstacles in your path than does the average person. You will have many pleasant surprises but few serious setbacks. You live for each day as it comes along, you put your best into everything that you do and you rejoice continually over the many good things that you have. A great love and admiration for either one or both of your parents will prove a driving force all through your life.

Successful people born on September 20:

Charles Carroll, statesman.
Charles M. Walcot, actor.
David R. Locke, humorist.
Lloyd Bryce, editor and author.
Herbert Putnam, librarian of Congress.
Upton Sinclair, author.

(Copyright, 1933.)

The Family Marketer

Cranberries Are Here and Price, Quality and Quantity Suggest Canning Now.

Let's take off our hats to the cranberries this season and praise them for asserting their independence. In contradiction to the other market products, they are making their debut at lower prices than they usually bring in midseason.

Now we can afford to buy them in quantities sufficient to put them up in jellies and sauces. Ordinarily it's a case of just finishing with the other fruits, cleaning those stains off the stove and sink and then falling into the thick of it again with cranberries.

Not this year, though. With them selling two pounds for 25 cents, we can afford to put them up here and now.

Cranberry Wine.

They say that in Siberia cranberries are used to make very excellent wine. If any of you know how it's done, please write in to the Family Marketer and inclose the recipe.

According to produce dealers, carrots have a comparatively small sale during the summer. However, with the advent of cool weather and the popularity of soups and stews, they come into their own once more.

At present they are being shipped in from Pennsylvania and New York. It is well to ascertain which State the supply on hand came from. The Pennsylvanians are said to be preferable.

According to a wholesale produce merchant, the latter usually are in better condition, larger, more tender and of a healthier color.

Try 'Em in Butter.

There are numerous ways to prepare carrots temptingly. Try cutting them in thin slices and frying them in butter. You'll be delighted with their savory taste.

Oranges, too, can stand the test of inquiry. Most of them on the market now come from California and are as sweet, juicy and golden as we can desire. However, occasionally appear a few stragglers from Florida, which are apt to prove as disappointing now as they will be interesting later on. In about three weeks the stragglers will give place to regular shipments and you'll find no better fruit anywhere.

String Beans Scarce.

Lima beans and string beans are provokingly scarce. The housewife who goes a-marketing and sees them as usual arranged in neat piles along the aisle doesn't dream of the effort it took to get them.

Lately they have met such unfavorable weather they not only are few and far between, but not in first-class condition.

Their wholesale price has doubled and in retail stores is higher. The lima beans in some cases are conspicuous for brown splotches on their shells. This, however, is no indication that the bean inside isn't all it should be.

Cauliflower in Fine Shape.

Although we can't count on the beans this week, we can fall back on cauliflower. They're here in A No. 1 condition, large and tender and reasonably priced at 19 cents each.

Seedless grapefruit, favorite citrus export from Florida, are selling for the same price as the seedy members of their clan. You can buy them for 10 cents.

One Must Eat And Keep Calm To Have Curves

Nervous Type of Woman, Inclined to Overwork, Hard to Fatten.

Since one will be simply nobody in the world of fashion this season unless one offers the credential of curves, the business of acquiring them becomes really urgent.

Of what possible value are slinky, sumptuous form-fitting gowns if the figures they cover are angular and bony and graceless? What price backless evening gowns if the view they expose is one of a dozen or so skin-covered vertebrae?

On the other hand, when sinuous lines and daring exposures are high fashion, who would trifle with bunched material and who would be covered up?

Issue Can't Be Dodged.

There's no evading the issue. One may as well busy oneself, in the time ensuing between now and the launching of the winter social season, with adding a few extra pounds and praying they will distribute themselves in the most strategic areas.

Women of nervous temperament are first in the list of those apt to be too thin. They spend much energy in heightened muscular tension, while nervous disturbances quickly react on the alimentary tract, making it difficult to take or digest sufficient food.

Only intelligent persistence in taking regularly a supply of food in excess of immediate needs will result in a gain of weight. The removal, so far as possible, of causes of nervous excitement or irritation, and avoidance of unnecessary exertion, will help. Long hours of sleep are necessary to restore flesh to the nervous thin woman—not only because energy is conserved at the time, but because much sleep tends to decrease nervous tension during waking hours. Experiments have shown that undernutrition of itself tends to stimulate activity so that rest is quite as essential as food in question after curves.

Appetite Can Be Whetted.

Food must be taken regardless of appetite and often also regardless of minor digestive disturbances, for these do not necessarily signify that food is not to be finally utilized by the system. Increased nutrition generally results in better appetite and better digestion, so that what is, at first, great effort becomes pleasurable. At first it will be well to choose foods which can be taken without repugnance and which will digest easily.

Fluid foods are most easily taken when appetite fails and make practical additions to regular diet, as well as assimilible foods for the nervous person.

Milk, so valuable as a food, can be taken hot or cold, with added cream or milk sugar, or both, in cocoa and chocolate, in sherbets and ice creams, as malted milk, buttermilk, soolak or koumiss.

Fruit Juices Excellent.

Juices from sweet fruits, with their fuel value increased by the addition of milk sugar, are nutritious and palatable. Raw eggs are easily swallowed and give a good return on the effort made. They can be taken plain, or modified by being beaten up with milk, cream or fruit juice.

A tablespoonful of cod liver oil daily will not only add calories, but will increase vigor. A piece of sweet chocolate after dinner, or a dozen almonds, supply 100 easily acquired calories.

Very often the easiest way to increase the food intake is by one or two additional meals, as midmorning or midafternoon lunches, or a light lunch and a glass of milk or other nourishing beverage just before going to bed. This is especially true for women whose work is so exhausting that they come to their regular meals, "too tired to eat."

Since it is hard to fatten an overworked person, short rest periods should be taken in the daytime, in addition to long hours of sleep at night. If only for ten minutes, lie flat, and relaxed after lunch and again before dinner.

Sunshine, fresh air and exercise will promote the appetite and digestion so necessary in running up one's calory count.

Thief Selects Prison Plant Among Many

San Leandro, Calif. (AP).—Why, out of hundreds of exhibits at the annual California Flower Show, did some thief steal one—a potted plant grown at San Quentin Prison? Police said they couldn't explain it.

Work, Study, More Work— This Girl Has 18-Hour Day

Indiana Coed Does Farm Chores, Attends Classes, Serves as University Secretary, Ushers in Theater and Always Gets "A's."

Indianapolis, Ind. (AP).—Working 18 hours each day may violate the letter of NRA, but that is the time allotted by 20-year-old Ruth Wagner, of Noblesville, Ind., farm girl and Butler University coed, to her daily routine of work, study and more work.

Miss Wagner's day begins at 4 o'clock with feeding, milking and general farm and garden work. Then she drives 40 miles to attend university classes in the morning. In the afternoon she works as a secretary at the university. Then she makes the 40-mile trip home to do farm chores again. After evening meal she drives to nearby Noblesville, where she sells tickets in the town theater. Her day ends at 10 o'clock.

Little time is left for study, but she has arranged to make every minute count. Never has she had a grade below "A" either in high school or college and she has won a scholarship for her fourth college year.

Raising fruit, vegetables and live stock and working as secretary and ticket seller have enabled her to pay her own way through three years at college. She plans to teach school.

Baby, 2, Likes Cigars In Between Bottles

Chicago (AP).—At the tender age of 2, Darwin Shapiro, son of Mr. and Mrs. Abraham Shapiro, smokes cigars. He's been doing it since he was 19 months old.

What's in Fashion?

New Fashion for Luxury Reflected in Fur Coats

Directed by AMOS PARRISH

Fur coats are getting pretty chesty about themselves. No longer is it enough just to be made of beautiful furs. They insist on joining the front ranks of fashion with those high-and-mighty details which make the silhouette big and broad through the chest, but wrapped slimly through the skirt section. Exactly as cloth coats are.

So you find scarfs spread like wings under the chin . . . shawls broadened out below the shoulders . . . revers pulled wide across the front . . . sleeves with fullness inserted between shoulders and elbows.

Luxurious Looking.

It all goes with the fashion for looking luxurious, which is one of the good old-fashioned ideas revived today.

And along with this revival is the return of real Alaska seal, already much displayed in Paris in both black and logwood brown. Particularly handsome and luxurious now that fur coats are made on the same close-fitting manipulated lines as cloth coats.

Mink Always Correct.

Mink is another fur that takes on new beauty in these big-topped, slim-skirted coats. And its stripings can be worked to enhance both the width and the slimness. It's a fine investment in both fashion and durability . . . can go anywhere at any time of day or night correctly.

Real Eastern mink is queen of the striped furs, of course, but you can get an excellent effect with Jap mink or with muskrat dyed dark and the skins worked like mink.

Rich Hudson Seal.

More women will choose Hudson seal than Alaska, of course, when price must be considered. But for rich blackness and long wear there are few furs to beat it. And like mink, Hudson seal stays in fashion.

Another old-fashioned fur much in new fashion for these luxurious types of coats is Persian lamb. Gray is particularly smart with a collar of the same or of fox.

The light weight of caracul, plus its glossy sheen, makes this fur a continued favorite. Or if you prefer a flatter, curly fur, American broadtail gives you a sleek moired effect which is very flattering to many figures.

About Furs.

Fur experts are made (not born) after many years of fur experience. But there are many things about furs which the layman should and can know before investing in them.

We have a new leaflet which will help you to recognize some of these points. If you send us the filled-in coupon with inclosures, we'll be glad to mail you this leaflet.

Amos Parrish
Washington Post N. Y. Fashion Bureau
55 Fifth Avenue, N. Y.

I inclose stamped, self-addressed return envelope. Please send your new leaflet, "What I Should Know About Furs."

Name .....
Street .....
City .....
State .....

Tomorrow: Free-and-easy raglans head men's topcoat list.

(Copyright, 1933.)

Disappointment.

By Katherine W. Smith.

Green grapes grow beyond my reach—
Hanging, glistening in the sun.
Though I stand on tiptoe, I
Can never taste a single one.

Ripe grapes in a basket lie
Where you have laid them at my feet,
But when I stoop to taste them now,
I do not find their flavor sweet.

Wife Is Divorced, But Goes Home On Salary Basis!

Allerton, Ill., Sept. 19 (AP). After Ivan and May Jones had been divorced Ivan said:

"May, you're a darn good cook and housekeeper. I don't know what the house is going to look like without you."

"I'll be needing a job," she said.

And she got it. So she was back today. Not as wife, but as housekeeper and cook.

A contract guarantees her weekly salary. It's in writing, too.

Clean Windows Achieved With Little Trouble

Simple Fluids Make Hard Task Easy—If Directions Are Followed.

Windows should be kept clean for two reasons: First, because children handle them and they are a source of germ infection; second, because an accumulation of dust and condensed vapor on window panes keeps out sunlight, which not only gives cheer, but is a natural germicide.

Windows will not need to be washed so often if care is taken to keep the house well ventilated during laundry work or cooking, as gases and steam will escape before condensing. Daily dusting of windows with a dry, soft cloth will keep them free of dust and moisture.

When windows must be washed there is a wide choice of effective fluids. Ammonia, alcohol or kerosene may be added to a pail of water. Two tablespoons of kerosene to a pail of water gives excellent luster to windows in winter. Soapsuds, even when well washed off and rinsed, is apt to leave the glass cloudy. One of the whiting powders makes an excellent "dry cleaning" for windows. It should be moistened with water or alcohol and applied in a thin paste, allowed to dry and polished off with chamois or soft paper.

Avoid the use of linty cloths and be sparing in the use of water, as drips make streaks hard to eradicate. Wash windows when the sun is not shining on them, as sunshine not only streaks wet glass, but strains the eyes of the worker.

Turpentine will remove paint spots on window glass and vinegar will remove whitewash.

Woman Wears Child's Clothes to "Crash" Dates

Monticello, Wis.—Mrs. H. E. Theiler is 25 and has been married five years, but on a dare she donned a child's dress and went to the Fair in Chicago. She got in on a 5-cent ticket for "children under 12," and visited concessions at children's rates. Not a question was asked.

Many Months to Feed Insures Employment

Olean, N. Y. (AP).—Every dollar paid the jobless men who have been given work in the city street department helps to feed from 7 to 11 children. No man with less than seven children is working in the department. Several have 10 or 11.

Postman Turns Painter, Wins Art Scholarship

New York (AP).—Charles Pierre, who carries letters for Uncle Sam, is going to art school. In his spare time he painted a picture of Lady Godiva on her snow-white charger and the picture won him a scholarship of the Art Students' League. Others who won were a preacher and a barber.

THE NEW Jelleff's
1216-1220 F STREET

What's in Fashion?

New Fashion for Luxury Reflected in Fur Coats

Chesty? Why Not in This Jap Mink Coat

$395.00

Any one who gets this Jap mink coat at this price can afford to be chesty—with the price of furs where they are today. It has the little stand-up collar with full revers—when fastened it looks like an ascot but without the wear that tying causes. The sleeves are full and puffed at the wrists. Its heavy silk, braid trimmed lining is very smart. In size 18.

THE FUR SALON—THIRD FLOOR.

THE NEW Jelleff's
1216-1220 F STREET

An Announcement

We announce that our personnel, exclusive of executives, is now on a five-day week. That is, they actually work five days and are paid for a full six-day week. The store will be open, as usual, six days a week, from 9:15 A.M. to 6 P.M.

We ask you to make allowance if you do not find, when you come in to shop, the salesperson upon whose friendly services you have come to depend. She will be having her N. R. A. day off. But that makes possible the employment of others, and you have our assurance that these new salespeople also will serve you with the same courtesy and efficiency you expect to find at Jelleff's.

We believe you will co-operate heartily with us in carrying out this program which is an endeavor on our part to comply with the spirit as well as the letter of our agreement with the President of the United States.

Permit Sought For Two-Story Bus Station

Banking Institute Opens; 200 Expected in Class for 1933-34.

Application for a permit to build a two-story bus station building contemplated for erection at 54 Massachusetts avenue northwest was filed yesterday with the office of District Building Inspector Oehmann.

The application lists J. L. Dillard, 110 Third street northeast, as the owner and W. A. Kimmel, Evans building, as the builder. R. C. Archer, jr., is named the architect. Mr. Dillard declined yesterday to announce the transportation services contemplating use of the station.

The plan calls for erection in lots 45 to 49, inclusive, in square 626, of a brick and concrete structure having a height of 30 feet, a width of 60 feet and a depth of 90 feet. The estimated cost of the project is placed at $40,000.

Banking Institute Opens.

First of the fall term class sessions of Washington Chapter, American Institute of Banking, have started and chapter officials predicted enrollments in the seven first semester classes would exceed 200. Walton L. Sanderson, Hamilton National Bank, chairman, educational committee, yesterday announced the subjects to be conducted and the following members of the faculty for the 1933-1934 school year:

Raymond B. Dickey, LL. B., LL. M., member of the District of Columbia bar and dean of the faculty, instructor in negotiable instruments; Eliot H. Thomson, LL. D., publicity manager, Washington Loan & Trust Co., bank organization and operation; F. Joseph Donohue, A. B., LL. B., member of the District of Columbia bar, economics and money and banking; Bolitha J. Laws, LL. B., LL. M., member of the District of Columbia bar, commercial law; James Daniel Cushman, C. P. A., of the firm of Buchanan & Councilor, analyzing financial statements; James C. Dulin, jr., LL. B., treasurer, American Security & Trust Co., corporation finance and investments; Harold W. Burnside, A. B., assistant cashier, Riggs National Bank, credit management; George Farnham, B. A., B. O., B. D., former lecturer, George Washington University, public speaking and debate; Frederick P. H. Siddons, A. B., LL. M., secretary, American Security & Trust Co., bank management, and Howe P. Cochran, LL. B., tax consultant, income tax law and procedure.

Mr. Sanderson announced that all the subjects prescribed by the National educational director in the prestandard and standard courses will be taught during the fall and spring terms. And, in addition, a special course in public speaking and income tax law. New text material, revised in conformity with recent changes in banking legislation, will be used this year, supplementing the regular institute textbooks.

Mr. Sanderson stated that because of the unusual volume of bank work, no classes will be held on the last night of each month. Courses in the local institute are open to officers and employes of banks and financial institutions.

Chapter Here Is Largest.

Washington Chapter is one of the largest and most active of the 230 chapters throughout the country. It has more than 500 standard course graduates, approximately 800 prestandard course graduates, and more than 1,400 individuals have completed subjects taught in the local banking school.

Because of plans for being the host to the 1934 national convention, the name of Washington Chapter will be constantly before the 50,000 member bankers of the country between now and next June.

Recent announcement that present stock of Capital Traction Co. will be exchanged into stock in the new merged street car company at $100 par value has created great interest in financial and investment circles.

There were recent advances in Capital Traction stock on Washington Stock Exchange in anticipation of the pending merger. A far better outlook for the consolidated companies is forecast in the financial district. The asked price on the stock at the first of the month was 0. Yesteday, the asked price for Capital Traction stock was 16.

The amazing progress of the NRA movement is increasing attendance at the local offices of New York Stock Exchange member firms. Interest centers in the possible effect of inflation on market action.

Wall Street Briefs.

New York, Sept. 19 (AP).—Dun's Insolvency Index for the first half of September stands at 77.3, compared with 86.7 for August. A year ago it was 128.8.

United Gas Corporation reports balance of $3,366,027 carried to earned surplus in the twelve months ended June 30, compared with $6,728,055 in the previous year.

Chicago & North Western Railway last week loaded a total of 22,632 cars of revenue freight, compared with 20,425 in the previous week and 22,651 in the same week last year. For the same period the Chicago, Milwaukee, St. Paul & Pacific had total loadings of 24,328 cars, against 21,351 in the previous week and 24,316 in the like week last year.

Wall street hears that the New York, New Haven & Hartford Railroad management, on the basis of traffic indications for the remainder of the year, expects to operate at a profit in the final quarter.

Acquisition of the properties of the Old Hermitage Distillery at Frankfort, Ky., is announced by Allied Brewing & Distilling Co., Inc. The cooperage plant, the announcement said, will probably be the first unit operated. The company plans to employ between 100 and 150 men.

In Bank Group

Harris & Ewing.

HOWARD MORAN, vice president, American Security & Trust Co., who has been named member of bank management commission of American Bankers Association.

Organization Of New Jersey Mart Is Pushed

New York, Sept. 19 (AP).—Organization of the New Jersey Stock Exchange is progressing, and a meeting of the committee on organization has been called for tomorrow morning, Howard F. Froelick, chairman of the committee of representatives of 12 large New York Stock exchange firms announced today.

Froelick said several locations have been considered but nothing definite has been decided. He declined to state whether Jersey City or Newark was favored as a site for the new market, which is being considered because of New York City's plan to tax security transfers, in addition to the State and Federal taxes.

Froelick said the response to the circular which his committee sent out to all members of the exchange last night "has been immediate and enthusiastic. More than 275 acceptances have been received up to 1:30 o'clock this afternoon."

He continued, "a draft of a constitution and rules for the new exchange is new being prepared and will be in form for submission to the committee in the course of the next 48 hours.

While the New York Stock Exchange has not officially associated itself with the plan, Froelick's announcement was made to the press this afternoon from the office of the secretary of the committee on publicity of the New York exchange.

Reopening of Coal Mine Will Employ 500 Men

Morgantown, W. Va., Sept. 19 (Spl.).—The mine formerly operated in the Scotts Run district by the Connellsville By-Products Coal Corporation, but closed since January 1, is being reopened by the Pittsburgh Gas Coal Co., and will give employment to 500 men, according to Samuel Pursglove, vice president of the new operating company.

New equipment is being installed to raise production capacity to 3,000 tons daily.

Bonds Decline Sharply Under Active Trading

Prime Investments Join in Sag; Sales Total $15,918,000.

New York, Sept. 19 (AP).—Inflationary clouds hovered over the bond market today and prices of prime investment as well as secondary issues declined sharply in active trading.

Sales totaled $15,918,000, par value, and the average for 60 domestic corporate loans sagged sixtenths of a point.

Growing demands of some members of Congress for immediate currency expansion as a means of advancing hesitant commodity levels apparently were taken seriously by many bondholders, and offerings, at one time, found few bids. The utilities and rails were under pressure throughout, although some of the lower-priced liens rallied with stocks in the final hour.

Carrier losers of 1 to more than 4 points included some bonds of Alleghany Corporation, Santa Fe, Baltimore & Ohio, Chesapeake & Ohio, St. Paul, Chicago & Northwestern, Rock Island, Chicago & Western Indiana, Cleveland Union Terminal, Delaware & Hudson, Denver & Rio Grande, Erie, Great Northern, K. C. Southern, Louisville & Nashville, Missouri Pacific, N. Y. Central, Nickel Plate, Northern Pacific, Pennsylvania, Frisco, Southern Pacific, Southern, Union Pacific and Wabash.

Among utilities off 1 to 2 or more were loans of American Telephone, American & Foreign Power, Brooklyn Union Gas, Columbia Gas, Consolidated Gas, International Telephone, Postal Telegraph and Western Union. Industrial losers of as much included Loew's, National Steel, Otis Steel, Remington Rand, Standard Oil of New York and Warner Bros. St. Joseph Lead 5½s showed a gain of 1½ points.

United States Government securities were a trifle mixed. Foreign obligations were irregular. Some issues of countries still on the gold standard edged up to new highs, but losses of 1 to 3 or more were suffered by issues of Argentina, Germany, Japan, Austria, Denmark and Finland.

Output of Texas Oil Cut 233,215 Barrels

Tulsa, Okla., Sept. 19 (AP).—A big drop in Texas production cut the country's daily average crude oil output by a total of 233,215 barrels last week, says the Oil and Gas Journal.

The Texas figure was 968,467 barrels, or 260,787 barrels less than during the week ended September 9. In east Texas alone the drop was 166,558 barrels to 470,000 barrels.

Oklahoma's output was up 50,780 barrels to 564,640 barrels daily, although California had a decrease of 23,000 barrels, the figure for last week being 490,000 barrels. Kansas output increased 2,425 barrels to 130,100 barrels and Rocky Mountain production was 1,580 barrels higher, to 82,240. Eastern fields were cut 4,000 barrels to 124,000.

Total United States production was 2,482,386 barrels, as compared to 2,715,601 the previous week.

Stocks Renew Advance In Spite of Heavy Sales

Popular Metals Aid General List in Rises and Market Closes With Three-Tenths Average Gain; Trading Totals 2,820,420 Shares.

New York, Sept. 19 (AP).—Stocks stumbled into some rather heavy selling today, but a rally by the currently popular metals came to the rescue and the general list closed with a small average net gain.

Dollar exchange was steadier than of late, but still headed downward, and so our unit made fresh lows in terms of gold. The Treasury's gold quotation was $31.64, a new high.

Prevailing speculative leanings toward mining equities, as against those of other industries, was demonstrated in the morning, when most stocks bent sharply. A sudden burst of offerings toward the end of the first hour pushed the market down for many losses of 1 to 3 points or so, but the metals resisted and eventually pulled their neighbors out of the hole. Net changes, except for that group and a few specialties, were narrow.

American Smelting, U. S. Smelting, Dome, St. Joseph Lead, International Silver, Anaconda, Kennecott and Cerro de Pasco improved 1 to 4. Homestake, after tumbling 20, cut its loss to 3. Texas Gulf Sulphur, very active, closed up 5, and Freeport Texas had a 3-point rise. The former reached a new high. National Biscuit, Case, Harvester, Union Carbide and Seaboard Oil gained a point or more net. Rails swung both ways, Union Pacific converting a 2-point loss into an advance of similar size. American Telephone, Allied Chemical, General Electric and General Motors finished unchanged. U. S. Steel reduced a loss of nearly 2 to a minor fraction, but the preferred was heavy. Utilities, as a group, looked rather unenthusiastic. Volume increased to 2,820,420 shares.

A rise of $33,000,000 in commercial loans of the reporting Federal Reserve member banks attracted considerable attention, especially since it followed a $23,000,000 advance for the previous week. It indicated a seasonal, if moderate, improvement in business borrowing at a time when expansion is most welcome. In some quarters it is being said that the Federal Reserve System's purchases of Government securities are likely to be stepped up, perhaps this week, presumably as a counter move on the inflation checkerboard.

Business reports included scattering returns on August income of railroads. Improvement over a year ago was the rule. Traffic has been slowing down this month and loadings statistics for last week are showing a smaller percentage gain over 1932 than has recently been the rule.

American Metal Market finds that the steel industry's general trend, says the review, remains undisclosed "because on the one hand there is still some specifying by buyers to take advantage of old contracts, while, on the other hand, the seasonal improvement usually expected has not yet begun."

Lamont's Steel Post May Remain Vacant

New York, Sept. 19 (AP).—Financial circles heard today that no successor was likely to be named for Robert P. Lamont as president of the American Iron & Steel Institute. Lamont, former Secretary of Commerce, resigned last week.

Reports in the financial district said a governing board would probably be chosen to direct activities of the institute under the NRA code through an executive secretary. Charles M. Schwab, chairman of Bethlehem Steel Corporation, who resigned the institute presidency some time ago, is expected to retain his present position as chairman of the body. Directors of the institute meet tomorrow.

The Markets at a Glance

What the Stock Market Did.

	Tuesday.	Monday.
Advances	220	244
Declines	391	367
Unchanged	175	148
Total issues	786	759

Stocks—Heavy selling was overcome by the popularity of metals and the general list closed with an average gain of three-tenths. Sales increased to 2,820,420 shares.

Bonds—Inflationary clouds hung over the market and prices declined sharply under active trading. Losses averaged six-tenths of a point. Sales increased to $15,918,000.

Curb—Strength in metals resulted in a late rally and saved a sinking market. Early losses were recovered. Sales increased to 464,000.

Wheat—Late rallies drove wheat and other grains to higher ground. It was intimated strong financial interests were accumulating sizable holdings because of more confidence in stability of commodities.

Cotton—General buying, prompted by other markets and further talk of inflation, sent prices 32 to 39 points higher. December sold at 10.50; October, at 10.27.

Rubber—Crude rubber futures closed steady. September sold at 7.88; December, at 8.22 to 8.24.

Sugar—Raw sugar was quiet and unchanged, selling at 3.65. Refined was unchanged at 4.70.

Coffee—Spot coffee demand was quiet. Santos No. 4 sold at 9 to 9¼; Rio No. 7 at 7½.

Silver—Bar silver was easier. It sold in New York ½ lower at 39⅝ cents per ounce.

Gold—Bar gold sold in the United States at $31.64 per ounce; in London at 131 shillings and 9 pence.

Dollar—The United States dollar lost on foreign exchanges. It stood in New York, with reference to other currencies, $4.80 to the English pound; $6.05 cents to the French franc, and 39.65 cents to the German mark.

Securities Averages.

(Associated Press.)

Stocks.

	50 Ind.	20 RR.	20 Ut.	90 Tl.
Yesterday	99.0	50.7	76.9	87.6
Prev. day	98.2	50.8	77.9	87.3
Week ago	96.8	51.6	85.5	87.8
Month ago	90.8	49.5	88.4	84.0
Year ago	56.3	30.8	90.1	58.3
3 yrs. ago	160.1	119.8	219.1	164.2
6 yrs. ago	141.2	120.5	124.7	130.5
High, 1933	102.1	58.0	113.7	96.9
Low, 1933	42.3	23.5	61.5	43.9
High, 1932	72.3	39.8	111.0	73.9
Low, 1932	35.1	13.2	51.8	35.0
High, 1931	140.2	106.2	203.9	144.3
Low, 1931	60.0	30.8	92.8	61.3

Bonds.

	20 Ind.	20 RR.	20 Ut.	60 Tl.
Yesterday	74.5	76.2	81.2	77.3
Prev. day	74.9	77.2	81.7	77.9
Week ago	75.3	79.0	82.6	79.0
Month ago	76.0	81.0	85.4	80.8
Year ago	67.3	69.7	83.8	73.6
2 yrs. ago	78.0	87.5	95.8	87.1
3 yrs. ago	94.9	109.3	101.4	101.8
High, 1933	77.1	84.9	88.5	83.5
Low, 1933	58.3	57.0	74.1	63.6
High, 1932	71.3	78.0	86.2	78.1
Low, 1932	53.2	47.4	70.9	57.5
High, 1931	90.4	105.7	101.5	98.7
Low, 1931	62.3	62.3	80.2	68.5

(Copyright, 1933, Standard Statistics Co.)

Foreign Markets.

(Associated Press.)

London—Owing to a desire to await developments in regard to the American recovery plan, business on the stock exchange was restricted today and trading was generally quiet. Despite the sustained firmness of bar gold, South American gold mining shares continued to show a dull tendency. International issues recorded slight losses and oil shares developed irregularity. German bonds drooped on anxiety concerning the political and financial situation in that country. The market closed dull.

Paris—Irregularity in the Wall street market accentuated cautiousness on the bourse despite the slump of the dollar. Electric, coal, chemical, Rio Tinto and Royal Dutch issues declined. French industrials were weaker, while rentes advanced and bank and Suez shares held steady. The closing was irregular.

Berlin—Prices on the boerse were irregular and trading was dull. Slight gains were registered in mining shares. The market closed firmer

Metal Market.

New York, Sept. 19 (A.P.).—Copper quiet; electrolytic spot and future 9 asked. Tin easy; spot and nearby, 47.75; future, 48.00. Iron quiet, unchanged. Lead steady; spot New York, 4.50; East St. Louis, 4.35. Zinc quiet; East St. Louis spot and future, 4.75. Antimony, spot 6.87.

Silk Market.

New York, Sept. 19 (A.P.).—Raw silk futures closed steady, unchanged to 2 lower; sales, 750 bales; October, *1.87; December, *1.87; January, 1.87.

Open market quotations (60-day basis): Shanghai steam filature, 78 per cent seriplane, 20-22a, 1.80; Canton double extra "A" 14-16a, 1.42; Japanese special crack double extra, 81 per cent seriplane, 13-15a, 2.10.

*Bid.

Rubber Closes Steady.

New York, Sept. 19 (A.P.).—Crude rubber futures closed steady, 22 to 37 higher; *September, 7.88; December, 8.22 @8.24; January, 8.43; March, 8.62@8.66. Smoked ribbed spot closed *7.75.

*Nominal.

Curb Recovers On Advance of Metal Issues

Late Rally Cancels Losses as Turnover Mounts to 464,000 Shares.

New York, Sept. 19 (AP).—Strength in metal stocks injected new life into a sinking curb market today and brought about a late recovery that canceled or reduced losses of 1 to around 3 points.

Prices were irregular at the opening. Heaviness in utilities spread to other parts of the list, and liquidation was rather pronounced at the turn of the first hour. The list soon quieted and regained its balance as mining shares stepped to the fore.

Newmont Mining swung widely, supplanting a forenoon loss of 3 points, with a closing equivalent gain. Others in the metal group finishing about 2 or more higher included Bunker Hill & Sullivan, Lake Shore, and New Jersey Zinc.

In the power section, American Gas & Electric advanced 1¼, after canceling a similar drop. Electric Bond & Share ended with a net loss of slightly more than a point. Oils were narrowly changed, while alcohols canceled major declines to close about steady. A number of specialties were soggy.

Activity was again on the increase, transfers approximating 464,000 shares, compared with 449,000 yesterday.

Bank Stocks.

New York, Sept. 19 (A.P.).—Over the counter market:

	Bid	Asked
Banks.		
Bank of Manhattan (2)	25	27
Chase National (1.40)	23⅝	25⅝
Commercial (8)	129	139
Fifth Ave. (34a)	1020	1070
First National (100)	1220	1270
National City (1)	25	27
Public (1½) XD	31¾	33¾
Trust Companies.		
Bankers (2)	51	53
Brooklyn Trust (4)	99	104
Central Hanover (7a)	110½	114½
Chemical (1.80)	34¾	36¾
Continental (.80)	13¾	15¾
Corn Exchange (3)	48	50
Empire (1)	18	19½
Guaranty (20)	260	285
Irving (1)	16¾	17¾
Manufacturers	14½	16
N. Y. Title & Mtge.	¾	1¾
N. Y. Trust (5)	80½	83½
Title G. & T. (.80)	16½	17¾
United States (70a) XD	1575	1625
Insurance.		
Aetna Cas. (1.60)	51½	53½
Aetna Fire (1.60)	34½	36½
Aetna Life	21½	23½
Agricultural (2) XD	51	55
Am. Surety	21½	23½
Balt. Amer	2¾	3¾
Boston (16)	469	494
Conn. Gen. Life (.80)	32¾	34½
Fid. & Dep.	19¾	24¾
Firemen's Ins.	4¾	5¾
Frank. Fire (1)	17¾	18¾
Glen Falls (1.60)	27½	29½
Globe & Rut.	66¾	73½
Great Amer. (1)	16	17½
Hanover (1.60)	25¾	27¾
Hartford Fire (2)	44½	46½
Home Fire Sec.	2½	3½
Home Ins. (1)	19½	20¾
Lincoln Fire	2¾	3¾
Mass. Bond	17	20
Natl. Fire (2)	48½	49½
Natl. Liberty (.20)	4¾	5¾
N. Y. Fire	10	13
Nor. River (.60)	16¾	18¾
Phoenix (2)	58¾	60¾
Prov. Wash. (.80)	22¾	24¾
St. Paul Fire (6)	114	119
Sun Life	430	480
Travelers (16)	399	414
U. S. Fire (1.20)	31¼	33¼

(a) Including extras.
XD—Ex dividend.

Trade Trends.

(Associated Press.)

Industrial Chemicals—Trade interests report that there has been no recession in prices in spite of a further contraction in demand. The present lull is regarded as natural in view of the exceptionally heavy buying during June and July.

Sheets and Pillow Cases—Jobbers and retailers, according to current reports, would take greater supplies from the mills if the latter were in a position to fill all orders for immediate delivery. Tightness of the market is attributed to the decline of working hours at the mills.

Copper—A somewhat better sentiment rules in the market despite a continued small volume of domestic buying. It is said that less metal is being offered below 9 cents, the official quotation, by second hands. Sellers expect some improvement with settlement of the code problems.

Flour—Some mill agents report a moderate pick-up in consumer buying, though the market as a whole still looks rather dull.

Dresses—Manufacturers report that retailers are reordering lightweight worsted dresses in all price ranges and that if cool weather continues sales of these types will be the largest in years.

Chicago Stocks.

(Furnished by W. B. Hibbs & Co.)

	Bid	Asked
Yellow Taxi	11	11½
Thompson	8	8½
Wahl	2	2½
Butler Bros	43	43½
National Leather	1¼	1½
Swift	18	18¼
Swift International	26¼	27
Libby, McNeil & Libby	4⅞	4¾
Midwest Oil	½	⅝
City Con com	8	8½
Edison	40	45½
Public Service $100 par	20	25
Public Service no par	20	23
Quaker com	130	138
Quaker pfd	116	116¾
Bendix	17¾	18
Borg Warner	17¾	18
Illinois Brick	4½	5¼
U S Gypsum	46½	47½
Great Lakes Dock & Dredge	15	16
Balaban & Katz	2½	5
Conso com	½	⅝
Conso pfd	3	5
Middle Household	12	12½
McCord	8	8½

Treasury Certificates.

(Reported by Chas. D. Barney & Co.)

Rate.	Maturity.	Bid.	Offer.
¾s	Dec. 15, 1933	100 9-32	100 11-32
4¼s	Dec. 15, 1933	101 3-32	101 5-32
3s	May 2, 1934	101 25-32	101 28-32
2½s	Aug. 1, 1934	101 20-32	101 22-32
3s	June 15, 1935	103 12-32	103 16-32
2½s	April 15, 1938	102 18-32	102 20-32
3¼s	Aug. 15, 1936	103 16-32	103 20-32
2¾s	Dec. 15, 1936	102 15-32	102 19-32
3s	April 15, 1937	102 16-32	102 20-32
3½s	Sept. 15 1937	103 1-32	103 4-32
2¾s	Feb. 1, 1938	101 2-32	101 5-32
3¼s	Mar. 15, 1934	100 8-32	100 10-32
4¾s	June 15, 1934	100	100 2-32
1¼s	Aug. 1, 1935	101 2-32	101 6-32
2½s	June 15, 1938	101 18-32	101 21-32

Goods Market.

New York, Sept. 19 (A.P.).—Cotton goods were steady to firm today with finished cloths in active demand. Rayon yarns are closely sold and deliveries are wanted promptly. Silk velvets sell well. A substantial business has been booked on spring men's wear. Burlaps are firm.

Baltimore Securities.

Baltimore, Sept. 18.—Closing prices:

Arundel Corporation	22½
Black & Decker	7
C & P Tel Balto pfd	116½
Cons G & E L	40
Cons Oil	14
Emerson Bromo Seltzer A	23½
Fidelity & Deposit Md.	25
Maryland Casualty	2¾
Maryland Pipe Co.	9½
Pa Water & Power	49¾
U S Fidelity & Guar	4½
Western Md Dairy pfd	75

Flour Markets.

New York, Sept. 19 (A.P.).—FLOUR—Irregular; spring patents, 6.75@7.00; soft winter straight, 6.00@6.15; hard winter straights, 6.50@6.75.

RYE FLOUR—Irregular; fancy patents, 5.15@5.50.

Minneapolis, Sept. 19 (A.P.).—FLOUR—Unchanged. Shipments, 20,062.

BRAN—15.00@15.50.

Naval Stores Firm.

Savannah, Sept. 19 (A.P.).—Turpentine firm, 43@44; sales, 273; receipts, 947; shipments, 1,824; stocks, 15,528. Rosin firm; sales, 1,187; receipts, 3,032; shipments, 1,473; stock, 108,834. Quote: B, 3.95; D, 4.00; E, G, H, I, K, M and N, 3.90; WG, 4.20; WW and X, 4.35.

Dried Fruits Steady.

New York, Sept. 19 (A.P.).—Dried fruits steady, unchanged.

Steel Prices Unchanged.

New York, Sept. 19 (A.P.).—Steel prices unchanged.

Hop Prices Quiet.

New York, Sept. 19 (A.P.).—Hops quiet; unchanged.

U. S. Dollar Drops On Foreign Marts

New York, Sept. 19 (AP).—The American dollar showed some slight resistance in foreign exchange transactions today, but was still easy in terms of leading European currencies.

Measured by the French gold franc, the United States monetary unit was valued at slightly under 65 cent at one time, but later recovered moderately. The franc, at 6.01½ cents, was up .01½ of a cent after being quoted at 6.04 cents. The British pound sterling advanced 1½ cents to $4.78½ for cables. Dutch guilders gained .15 of a cent at 26 cents and Belgian belgas and Swiss francs were slightly higher. German marks, the Scandinavians and Canadian dollars were a bit firmer.

While inflationary sentiment continued to motivate American exchange, some short covering by European speculators was reported to have had a steadying effect on the dollar.

More Credit Urged to Push Trade Revival

Boston, Sept. 19.—In order to achieve sustained improvement in productive activity, says the United Business Service of Boston, credit must be expanded. Commercial loans and new financing, still at low levels, must rise. Present volume of credit is inadequate for the normal needs of industry.

Banks are ready and even eager to extend credit where the prospect of increased profits makes the ultimate liquidation of the obligation reasonably certain, says the United Business Service.

Just as soon as banks are convinced that a company is in a position to operate on a profitable basis, more liberal lines of credit will be extended.

But when this prospect of improved earnings is not present, bankers should not be criticized for withholding depositors' funds from dubious credit risks.

At the present time firms are advancing the prices of their products to take care of the increased costs of doing business under the codes.

If the market takes the output at the advanced price level, and it becomes evident that sales can be made in sustained volume with adequate profit, then banks will be willing to finance an increase in output.

So far, at least, the price increases have tended to encourage, rather than to depress, purchasing. A continuation of this favorable trend will lead to a healthy expansion of bank credit.

Money Markets.

Foreign Exchange.

New York, Sept. 19 (A.P.).—Foreign exchange, firm. (Great Britain in dollars, others in cents.) Great Britain—Demand, 4.80; cables, 4.80. France—Demand, 6.05; cables, 6.05.

Demand Rates.

Italy	8.14	*Austria	17.20
Belgium	21.57	*Roumania	.95
Germany	36.95	*Argentina	39.25
Holland	62.37	*Brazil	8.44
Norway	24.15	Tokyo	29.75
Sweden	24.78	Shanghai	20.75
Denmark	21.45	Hongkong	34.25
Switzerland	29.95	Mexico City	
Spain	12.93	silver peso	28.31
*Portugal	4.64	Montreal in New York	98.18¾
*Greece	.87		
*Poland	17.30	New York in Montreal	101.87½
*Czechoslovakia	4.57		
*Jugoslavia	2.11		

*Nominal.

New York.

Call money, steady; ¾ per cent all day. Time loans, steady; 60 days, ½; 90 days, ½; 4 months, ¾; 5 months, ¾; 6 months, 1 per cent.

Prime commercial paper, 1½.

Bankers' acceptances, unchanged.

Bar silver, easier; ½ lower at 39⅝.

Today's newly mined gold price was announced by the United States Treasury as 31.64 an ounce, a new high.

London.

Bar gold, 131s 9d (U. S. Treasury equivalent, $31.64).

Money, ¼ per cent. Discount rates, short bills, ⅝. Three-month bills, 7 7-16, per cent.

Bar silver, firm; 1-16 higher at 18½d.

Paris.

Three per cent rentes, 67 francs 10 centimes; 4½ per cent rentes, 94.70.

Exchange on London, 79.72½. The dollar was quoted at 16.67.

Wool Market.

Boston, Sept. 19 (A.P.).—(U. S. Dept. Agri.).—Medium quality domestic wools are very strong. Quantities available for immediate delivery are limited and demand is persistent. Bids of 39 cents and a fraction above in the grease have been refused on strictly combing 56s, ¾ blood and 48s, 50s, ¼ blood Ohio fleeces. Sales have been closed this week on similar grades of bright fleeces from States farther West than Ohio at 38 to 39 cents in the grease. Strictly combing medium territory wools are very firm at 74 to 77 cents scoured basis on 56s, ¾ blood and at 68 to 71 cents on 48s, 50s ¼ blood.

U. S. Treasury Receipts.

(Associated Press.)

The position of the Treasury September 16 was: Receipts, $41,164,030.63; expenditure, $32,749,9C5.17; balance, $1,163,465,886.12. Customs receipts for the month, $17,335,895.58.

Receipts for fiscal year to date (since July 1), 545,463,652.86; expenditures, $774,515,504.03 (including $271,093,752.01 emergency expenditures); excess of expenditures, $229,051,851.17.

Union Pacific Income Rises To $10,137,992

Nickel Plate Reports Surplus Net During August of $39,574.

New York, Sept. 19 (AP).—Union Pacific Railroad today reported August gross income of $10,137,992, compared with $9,829,355 for the same month last year. Net operating income was $1,960,285, against $1,689,612 a year ago.

Howe Sound Co., a copper producer, today lifted its annual dividend basis to $1 from 40 cents previously paid. Directors declared a quarterly disbursement of 25 cents, payable October 15 to stock of record September 30.

Chicago, Sept. 19 (AP).—Directors of the Southwestern Light & Power Co., have declared a dividend of 50 cents a share on the $6 cumulative preferred stock payable October 2 to shareholders of record September 22. This was one-third of the normal rate, due to inadequacy of earnings.

New York, Sept. 19 (AP).—The New York, Chicago & St. Louis Railroad (Nickel Plate) today reported August surplus after charges of $39,574 against a deficit of $425,966 a year ago. Net operating income was $585,011 compared with $170,186 in August, 1932, while gross was $2,894,493 against $2,279,440.

Kansas City Southern had August net operating income of $141,669 against $49,537 a year ago.

Announcement of a combined dividend of Bank of America National Trust & Savings Association and Bank of America (California) totaling $775,000 was made yesterday by Dr. A. H. Giannini, chairman of the general executive committee.

Of this amount the National Bank will pay $750,000, which is at the rate of 32½ cents a share, and the State bank $25,000 at the rate of 15⅝ cents a share. The combined dividend will be paid to Transamerica Corporation, which owns more than 99 per cent of the stock in the two banks.

Everett W. Nourse, United States manager of the London Assurance and the Union Fire, Accident and General Insurance Co., and president of the Manhattan Fire and Marine Insurance Co., has released the June 30 statements of the three companies. The London Assurance shows assets of $7,323,754 and surplus to policyholders of $3,162,687. The Manhattan's assets are $2,657,281 and its surplus to policyholders, including the million-dollar cash capital, is $1,907,818. The Union Fire has assets of $1,366,627 and a surplus to policyholders of $856,771.

REDUCED BRIEF PRICES
BYRON S. ADAMS
"I Never Disappoint"

Stationers Office Outfitters
SINCE 1889
3 Convenient Stores
CHAS. G. STOTT & CO. INC.
1513 K.—1310 NEW YORK AVE.—824 17TH.
PHONE NATIONAL 4181

PRINTING
QUALITY SERVICE
WITH NEW
1933 PRICES
Franklin J. FREA Inc.
Phone National 4040
1326 Eye St. N.W.

Redemption Notice

Potomac Electric Power Company

General and Refunding Mortgage Gold Bonds, Series B (6% due 1953):

NOTICE IS HEREBY GIVEN, pursuant to the provisions of Article Fifth of the General and Refunding Mortgage, dated October 1, 1921, executed by the Potomac Electric Power Company, that the Trustee has drawn for redemption, out of the unapplied balance of Sinking Fund moneys remaining with it, and intends to redeem, on October 1, 1933, at a redemption price equal to 105 per cent of the principal thereof, $35,500, aggregate principal amount of the Bonds of the issue previously called for redemption and not been presented:

$1,000. COUPON BONDS

M- 63	678	1523	1831	2196	2512	2887	3276
289	714	1562	1836	2294	2533	2749	3536
393	1117	1678	1945	2353	2533	2827	3639
617	1305	1830	2184	2389	2534	3127	

$500. COUPON BONDS

D-36	36	148	159	172	186

$100. COUPON BONDS

C-84	85	139	149	185

FULLY REGISTERED BONDS
(Redeemed in Part)

No. X-3: $1.000 thereof represented by coupon Bond No. M-1387

The respective holders and owners of the said Bonds are hereby required to surrender the same on October 1, 1933, the designated redemption date, at the Head Office of the undersigned, as Successor Trustee, No. 23 William Street, in the Borough of Manhattan, City and State of New York, for redemption at the said redemption price; and NOTICE IS ALSO HEREBY GIVEN that interest on such Bonds shall cease from and after the said redemption date. Upon presentation and surrender of the said coupon Bonds, with all interest coupons maturing subsequently to the said redemption date (and, in the case of Bonds, the ownership of which shall at the time be registered, accompanied by duly executed assignments or transfer powers), and upon presentation of said fully registered Bonds (accompanied by duly executed assignments or transfer powers), such Bonds, or the designated portion of such fully registered Bonds, as the case may be, will be redeemed and paid at the said redemption price.

As to the designated registered Bonds so redeemed in part, there will be issued in lieu of the unredeemed portion thereof, a new registered Bond or Bonds, in an aggregate principal amount equal to the unredeemed portion thereof.

CITY BANK FARMERS TRUST COMPANY
As Successor Trustee under the General and Refunding Mortgage above described.

August 23, 1933.

On August 21, 1933 Bonds of the following numbers and denominations of the above issue previously called for redemption had not been presented:

$100. COUPON BONDS

C-23	123			

CITY BANK FARMERS TRUST COMPANY, As Successor Trustee.

DAY AND NIGHT
RANSDELL INC. PRINTING SERVICE
PO TOMAC 6420123
PUBLISHERS—PHOTO W...

EQUITABLE
Co-Operative Building Association
Organized 1879
53D YEAR COMPLETED
Think of the Future
By Saving Now
Join the Equitable and save systematically. Our plan will meet with your approval.
Subscriptions for the 105th Issue of Stock Being Received
EQUITABLE BUILDING
915 F Street N.W.
JOHN JOY EDSON, President.
WALTER S. PRATT, Jr., Secretary.

Transactions on N. Y. Bond Market

Total sales today, $15,918,000; previous day, $13,430,000; week ago, $10,042,000; year ago, $9,256,000; two years ago, $14,958,000; January 1 to date, $2,455,814,000; year ago, $2,279,076,000; two years ago, $2,033,991,000.

U. S. GOVERNMENT BONDS.
(Dollars and Thirty-seconds.)
(Sales in $1,000.)

Sales		High	Low	Last
145	Lib 3½ '32-47...	102.24	102.16	102.18
76	Lib 1 4¼ '32-47	102.27	102.20	102.27
309	Lib 4 4¼ '33-

Eastern Buying Drives Grain Values Higher

Wheat Closes at Top in Late Rally; Commodity Confidence Grows.

Chicago, Sept. 19 (AP).—Aggressive Eastern buying of wheat caused a lively upward movement of grain values late today, and earlier setbacks in prices went into complete eclipse.

It was intimated in some quarters that strong financial interests were accumulating holdings of wheat because of more confidence in the stability of commodities than in the dollar. Bulls emphasized persistent efforts looking toward currency inflation, and took special notice also of reported rapid signing of United States wheat acreage reduction contracts.

Wheat closed firm at virtually the day's top point, 1⅞ to 2¼ above yesterday's finish; corn, ½ to ⅞ up; oats, ⅛ to ⅞ advanced, and provisions unchanged to 5 cents decline.

Argentine Crop Damages.

Argentine crop damage reports, together with word of increasing injury to Canadian wheat as a result of continued rains over the prairie provinces, served at the last to accelerate price advances in the wheat market. Much notice, too, by grain traders was taken of a sharp rise of cotton. Earlier, a number of sinking spells had been met with by wheat values, and there was evidence of extensive spreading operations that involved selling of wheat here against purchases Northwest.

At one stage, wheat prices underwent a transient tumble of more than 2 cents a bushel, simultaneous with early downturns of securities in New York. At this juncture, the sole other news development adversely affecting grain was a London dispatch saying the world wheat commission had arranged for a conference, probably next Friday, with representatives of Russia. The purpose of the conference was stated to be to fix a wheat export quota for Russia to avert threatened dumping of Soviet wheat on the world's market.

Corn and oats rallied responsive to the late vigorous upturn of wheat. Most of the day, however, corn was influenced by selling pressure attributed to liberal arrivals of corn here.

Provisions lacked support.

Futures Price Range.

Wheat.	Open.	High.	Low.	Close.
September	92⅞	93⅞	90⅞	93⅞
December	95⅛	97⅞	94⅛	97⅛
May	99⅞	1.02	96⅞	1.02
Corn—				
September	49⅞	50⅞	49	50¼
December	54⅞	55⅞	53⅞	55⅞
May	60⅞	61⅞	59⅞	61⅞
Oats—				
September	38⅞	39	38⅞	39
December	41⅞	42⅞	41⅞	42⅞
May	45⅞	46⅞	44⅞	46⅞
Rye—				
September	....	....	....	73
December	76	77⅞	75	77⅞
May	83	83⅞	81⅞	83⅞
Barley—				
September	....	....	....	56¼
December	59	61⅞	58⅞	61⅞
May	64	66⅞	64	66⅞

Cash Grain.

WHEAT—No. 1 red, 93½; No. 2 red, 92; No. 1 hard, 93¼@93½; No. 2 hard, 91@93; No. 2 mixed, 91½.
CORN—No. 2 mixed, 49¼@50¼; No. 1 yellow, 50¼; No. 2 yellow, 50@50½; No. 2 white, 51.
OATS—No. 2 white, 38@38½; No. 3 white, 36@37¾.
RYE—No sales.
BARLEY—46@81.
TIMOTHY SEED—5.25@5.50 cwt.
CLOVER SEED—8.00@10.25 cwt.

U. S. Grain Exports Gain 69,000 Bushels

(Associated Press.)

Grain exports from the United States last week amounted to 344,000 bushels against 275,000 bushels the previous week and 507,000 during the corresponding week of last year.

Commerce Department figures today gave the following comparisons between last week's exports and those for the week before: Wheat 32,000 bushels against 1,000 bushels; barley 47,000 against 240,000; corn 236,000 against 22,000; oats 26,000 against 12,000, rye 3,000 against none.

Canadian grains exported last week from United States ports totaled 498,000 bushels against 431,000 bushels the previous week while exports of North American wheat flour were 64,000 barrels against 15,000 barrels.

Local Stocks.

(Furnished by W. B. Hibbs & Co.)
Regular call, 11:15 a. m.

Sales.
Washington Gas 5s, 1960, $1,000 at 106½, $1,000 at 106¼.

After Call.
Washington Gas 5s, 1960, $1,000 at 106½, $1,000 at 106½, $1,000 at 106½.
Washington Gas 6s "B," $100 at 102½.

Bonds.

Public Utility.	Bid.	Asked.
Amn. Tel. & Tel. 4½s, '39	116	.....
Amn. Tel. & Tel. ctl. tr. 5s	106	.....
Anacostia & Pot. R. R. 5s	44	50
Anacostia & Pot. guar. 5s	92	100
C. & P. Tel. of Va. 5s	103	.....
Capital Traction R. R. 5s	53	56
City & Suburban 5s	41½	.....
Georgetown Gas 1st 5s	105	107½
Potomac Elec. cons. 5%	104	104¾
Potomac Electric 6s, 1953	107½	109
Washington Gas 5s, '58	84	88
Washington Gas 5s, '60	106¾	106½
Wash. Gas 6s, series B	102¾	103½
Washington Ry. & Elec. 4s	87	90
Miscellaneous.		
Barber & Ross, Inc., 6½s	60	.....
Chevy Chase Club 5½s	99¼	.....
Col. Country Club 5½s	97	.....
D. C. Paper Mfg. 6s	10	.....
Wash. Mkt. Cold Storage 5s	68	.....
Stocks.		
Public Utility.		
*Amn. Tel. & Tel. (9)	127¾	.....
*Capital Traction Co.	12	16
Wash. Gas Lt. Co. (3.60)	57½	62½
Nor. & Wash. Steamboat	84	.....
Pot. Elec. Pwr. 6% pfd.	109½	.....
Pot. Elec. Pwr. 5½% pfd.	107	108
W. Ry. & Elec. com. (7b)	275	325
Wash. Ry. & Elec. pfd. (5b)	86	88
Miscellaneous.		
Emer. Bromo-Seltz. "A" (2)	23	25
Lanston Monotype (4)	44	.....
Mer. Tr. & Stge. pfd.	29	30
Mergenthaler Linotype	25	27
Peoples Dr. St. pfd. (6½)	84	87
Wdwd. & Loth. com. (1.50)	25	.....
Wdwd. & Loth. pfd. (7)	106½	.....

*Ex dividend. (b) Books closed.

LOW PRICED
CURB STOCK
Which we believe will benefit greatly by the Government's
$3,300,000,000
Public Works Program
Send for Circular WP-20
B. E. ARNOLD & CO.
Incorporated
NEW YORK
82 Wall St. HAnover 2-1260
BALTIMORE
Maryland Tr. Bldg. Plaza 2272

United Air Lines Set Record in Mail Volume

Chicago, Sept. 19 (AP).—Air mail carried on the United Air Lines during August showed the largest increase in recent months.

August air mail poundage totaled 308,000, against 286,000 pounds in July. The company announced that air mail had increased gradually but steadily for four months.

Gasoline and Oil Sales Rise to Peak

More gasoline and motor fuel were sold by the American Oil Company in August than in any previous month of the organization's history, the company announced today.

The announcement also explained that this record sale was exclusive of any sales made in new territory added through the recent consolidation with Pan American and Transport interests.

August's sales of motor fuel was an increase of 49.1 per cent more than June's, it was stated. This increase was attributed to the 2-cent reduction a gallon in the fuel's premium.

Crude Rubber Consumption Cut in August

New York, Sept. 19.—Consumption of crude rubber by manufacturers in the United States for the month of August amounted to 44,939 long tons, which compares with 50,184 tons for July this year, and represents a decrease of 10.5 per cent under July but was 89.4 per cent over August a year ago, according to statistics released by the Rubber Manufacturers Association today. Consumption for August, 1932, was reported to be 23,721 long tons. Consumption for first eight months 1933 amounted to 279,847 long tons as compared with 244,621 long tons for same period 1932.

This organization reports imports of crude rubber for August to be 44,802 long tons, an increase of 1.2 per cent over July and 30.9 per cent above August 1932.

August reclaimed rubber consumption is estimated to be 9,446 long tons, production 11,708 long tons, stocks on hand August 31, 15,037 long tons.

Four Danubian Nations Agree To Wheat-Export Allotments

London, Sept. 19 (AP).—Agreement among the Danubian nations, Hungary, Roumania, Jugoslavia and Bulgaria, as to their separate allotments for wheat exports under the world wheat agreement recently reached here was reported to have been attained at today's session of the international advisory committee.

At the same time it was said that a claim by Russia that her allotment of 44,000,000 bushels for export was too small, would be taken up at a later meeting between the representatives of the Soviet government and the four principal exporting nations, the United States, Canada, Argentina and Australia.

Under the world agreement the Danubian countries were allotted 50,000,000 to 54,000,000 bushels of an estimated total world demand of 560,000,000, but they had not decided until today how this total would be divided among them for export.

A. Cairns, Canadian representative, who is secretary to the advisory board, will shortly make office arrangements for London headquarters of the group.

Trade Asks Action On Foreign Bonds

New York, Sept. 19 (AP).—The Federation of Foreign Trade associations today urged action toward the formation of the Corporation of Foreign Security Holders for which provision was made in the Federal securities act for the protection of American holders of foreign bonds.

The federation said that foreign bonds totaling about $7,000,000,000 were outstanding in the United States, of which more than $1,500,000,000 were in default. The federation comprises foreign trade and export groups throughout the country.

Texas Oil Adds New Directors After Fight

New York, Sept. 19 (AP).—Management of the Texas Corporation, $500,000,000 oil concern, under fire from an independent group of stockholders for exercising control while holding but a small interest in the company, today announced the addition of three new directors said to represent some of the largest holdings in the corporation.

At the same time, it was announced that Henry G. Lapham, of Boston, had resigned his directorship. J. H. Lapham, of San Antonio, Tex., however, remains as a director and chairman of the executive committee.

The opposing group of stockholders, headed by J. E. Crosbie, of Tulsa, and joined in its opposition by R. C. Holmes, a director who resigned as chairman of the company last May following internal friction, charged that the "Lapham family" group and associates had become dominant in the management, although holding less than 2 per cent of the stock. In letters sent to the some 90,000 stockholders yesterday, Holmes urged that 12 additional directors be added to the present 13, and a special meeting of stockholders be called October 24 to vote on the plan.

The three new directors added today were Lester J. Norris, of St. Charles, Ill., said to be a direct representative of the estate of John W. Gates, one of the founders; William H. Mitchell, of Chicago, son of the late John J. Mitchell, who was a director from 1910 until his death six years ago, and Walker G. Dunnington, a representative of Mrs. Hill and the estate of the late James M. Hill, who was a director from 1913 until his death last year.

Places on the board for the three new directors were made by the resignation of Lapham and by enlarging the membership from 13 to 15.

Second Gold Exchange Is Opened in Manila

Manila, P. I., Sept. 19 (AP).—With a boom in Philippine gold mining shares unabated, a second stock exchange opened ceremoniously in Manila today.

Cotton Prices Climb Again In Buying Rush

December Closes at 10.50 as General Market Gains 32 to 39 Points.

New York, Sept. 19 (AP).—Cotton resumed its advance today after an early decline. General buying was promoted by the late action of the grain and stock markets and further talk of inflation.

December contracts, which had sold off to 10.01 during the earlier trading, shot up to 10.63, making an advance of $3 a bale from the low of the day and a net advance of 47 points. That delivery closed at 10.50, with the general market closing steady at net advances of 32 to 39 points.

Reactionary sentiment following the recent extensive advance was more or less in evidence during the early trading. First prices were 6 to 10 points lower in response to relatively easy Liverpool cables, realizing and Southern selling.

The selling movement failed to broaden on the decline and as offerings tapered off, the market turned steadier, with demand becoming more active as prices worked upward. The buying was active in the last half hour, sending October up to 10.40 and May to 11.08, or 45 to 49 points net higher and 57 to 62 points above the low level of the morning. Closing quotations were some 10 to 13 points off from the best under hedging and realizing.

Trade interests were among the buyers during the day and there were reports of an increased spot demand from both foreign and domestic sources.

Exports today, 16,792, making 969,464 so far this season. Port receipts, 66,667; U. S. port stocks, 3,183,363.

Futures Price Range.

	High	Low	Last
October	10.40	9.80	10.27-28
December	10.63	10.01	10.50-52
January	10.71	10.14	10.60
March	10.90	10.29	10.80
May	11.08	10.49	10.98
July	11.21	10.67	11.12

Spot steady; middling 10.45.

Cottonseed Oil.

Bleachable cottonseed oil was more active today and prices were firmer on increased covering and speculative buying, promoted by continued talk of inflation and the sharp upturn in cotton and crude oil and the good rally in grains and stocks. Closing prices were 17 and 25 points net higher with sales of 62 contracts. Bleachable spot closed 5.10, September 5.15, December 5.45, January 5.55, March 5.63.

WE WILL SELL
subject
2,000 Mayflower Hotel CDs @ 33.
5,000 Nat'l Press Bldg. 5½s @ 37.
5,000 Wash'ton Properties 7s @ 19.
3,000 New Amsterdam Apt. CDs @ 26.
300 American Brewery @ 2.75.
200 Aetna Brewing @ 1.75.
250 Jetter Brewing @ 2.75.
100 Allied Brewing & Dist. @ Market.
50 Hearst Cons. Pub. 7% pf. @ 21½.
50 Wash. Baseball Club—bid.
COLONY COMPANY
Wash. Bldg. Met. 2721-22

WE WILL SELL
(Subject)
200 American Brewery ....Bid
10 Northwest Cemetery Pfd. (Washington Memorial Pk.) @ 80
5000 Washington Prop. 7s .... @ 22
2000 Collateral Bankers .... @ 65
2000 Beneficial Loan Soc. 6s .... @ 85
5000 Nat. Press Bldg. 5½s .... @ 39
1000 Wash. & Suburban 5½s .... @ 65
WE WILL BUY
Southern Oxygen (Pfd. & Com.) Stock
Abner Drury .... Bonds
Federal Mtge. & Security .... Bonds
Real Estate Mtge. & Guar. .... Bonds
Wash. Consolidated Title .... Bonds
F. H. Smith Co. (all issues) .... Bonds
Swartzel, Rheem & Hensey .... Notes
Mile Manor .... Notes
Oaklawn Terrace .... Notes
Shoreham Hotel .... Notes
LaSalle Apts. (Miller) .... Notes
McKinley Apts. .... Notes
CAPITAL CITY CO.
631 Southern Building
Washington, D. C.
Phone: District 1269

The Fidelity Building & Loan Association
Main Office, 610 13th N.W.
Under Supervision of U. S. Treasury
A Savings Account
. . . is your best friend
. . . When you need a friend the most . . . When you must have READY CASH.
• Such an account, in a strong, well-managed Association, like "The Fidelity," affords you Safety of principal and Excellent interest return . . . Furthermore, no restrictions are imposed on the amount you may deposit or withdraw.
We Pay 5%
Compounded Semi-Annually from the date of deposit to the date of withdrawal.
• You can open an account, and add to it BY MAIL, as well as in person . . . call or write for full details.

Complete Transactions Yesterday on New York Stock Exchange

Total sales today, 2,820,420 shares. Previous day, 2,722,110 shares. Week ago, 2,240,398 shares. Year ago, 1,251,040 shares. Two years ago, 2,119,960 shares. January 1 to date, 525,133,212 shares. Year ago, 330,133,084 shares. Two years ago, 424,391,579 shares.

Sales in hundreds.		High	Low	Last	Chg.	Bid
	A					
41	Adams Exp	10¼	9⅝	10	− ¼	10
.20	Ad Exp pf (5) EX	67¼	67¼	67¼	+ 1¾	67¼
8	Addressog	10⅝	10¼	10½	....	10⅝
5	Affiliat Prod (.60)	8½	8	8½	....	....
21	Air Reduc (3¾b)	106½	105	106½	+ ¾	105¾
3	Air-Way El Ap	2½	2½	2½	....	2⅝
449	Alaska Jun (.60)	31¼	29⅝	30½	− ⅛	30¼
125	Alleghany	5⅛	5	5⅜	− ⅛	5⅜
14	Alleg pf $30 ww	11	10	10⅛	− 1	10¼
44	Al Chem & Dye (6)	143½	138¾	142	....	142
9	Allis-Ch Mfg	20	18⅞	18⅞	− ⅛	19¼
15	Amal Lea	7⅛	6⅞	7⅛	+ ⅛	7⅛
3	Am Lea pf	31	30	31	+ 1½	29½
41	Amerada (2)	46	44⅛	46	+ ⅛	45¾
28	Am Ag Chem Del	32¼	30	32	− ⅛	31¾
5	Am Bank Note	18½	18¼	18¾	− ⅛	18⅛
.80	Am Bank N pf (3)	41¼	40¾	40¾	− 1½	40⅝
11	Am Beet Sug	12⅝	12¼	12⅝	− ⅛	12⅛
7.10	Am Beet 8 pf	58	55	58	+ 1	57
5	Am Brake Shoe (.60)	35	34¼	34½	− ¾	34½
.50	Am Br Shoe pf (7)	100¼	100	100	....	100
92	Am Can (4)	97¼	94¾	97	− ⅛	97
30	Am Car & Fdy	29⅝	27¼	29¼	− ⅛	29
2	Am Chain	7⅞	7¼	7¼	− 1¼	7
87	Am Coml Alco	68⅛	65¼	67⅝	− ⅛	67½
1	Am Europ	7⅜	7½	7½	− 1	7⅛
90	Am & For Pow	12⅝	11	11⅞	− ⅛	11⅝
1	Am & F P $6 pf	15	15	15	− 2	15¼
13	Am & F P $7 pf	24⅜	23⅛	24	− 1	23½
7	Am-Hawaii SS (1)	17⅞	17¼	17¼	....	17⅛
4	Am Hide & Lea	11	9⅞	10	....	....
3	Am Hi & L pf	40	40	40	− 2	40
20	Am Ice	10¼	9½	10	− ¼	9⅞
5	Am Ice pf (6)	45¼	44½	44½	− 1¾	44⅛
27	Am Internat	10⅝	10	10⅝	− ⅛	10⅝
2	Am-La Fra & F	1¾	1¼	1¾	....	1¾
27	Am Loco	34⅞	31⅛	34⅞	+ 2½	34¼
2	Am Loco pf	55	54⅛	55	....	54
6	Am Mach & Fdy (.80)	17⅛	16⅞	17	− 1	17
3	Am Mach & Met	4⅛	4⅜	4½	+ ⅛	4½
135	Am Metal	22⅝	21	22⅜	+ 1	22⅝
2	Am Met 6% pf	72	72	72	+ 2	70
.20	Am News (1¼)	26½	26	26	....	25⅞
65	Am Pow & Lt	9½	8⅞	9⅛	− ⅛	9
3	Am P & L $6 pf (1½)	21	21	21	− 3	21
1	Am P & L $5 pf (1¼)	19	18	19	....	18½
138	Am Rad Std San	16⅛	15⅞	16¼	− ⅛	16¼
38	Am Roll Mill	22⅛	20⅝	22	+ ⅛	22
2	Am Safety Raz (3)	37⅞	37¼	37⅞	+ ⅛	37⅜
3	Am Ship & Com	1⅝	1⅜	1⅝	....	1½
.10	Am Ship Bldg (2)	26⅜	26⅜	26⅜	+ 1⅛	25
956	Am Smelt & R	53⅛	47¼	53⅛	+ 4¼	53¼
3	Am Smelt pf	87	86	87	....	88
14	Am Smelt 2 pf	68	65¼	68	+ 3	67
10	Am Snuff (3¼b)	50¼	49½	50¼	....	50
31	Am Stl Fdrs	21⅝	20	21⅝	+ ⅛	21¼
3	Am Stores (2½b)	39	38½	39	− ⅛	39
3	Am Sugar Ref (2)	68	66¼	67	− ⅛	66⅜
2	Am Sugar pf (7)	105⅛	105⅛	105⅛	− 2⅛	100
1	Am Sumat Tob	18⅛	18⅛	18⅛	− ⅛	19
89	Am Tel & Tel (9)	128⅜	126⅛	128½	....	128⅛
3	Am Tob (5)	89⅛	87	87	− 2½	87
40	Am Tob B (5)	91⅜	89⅞	91	+ ⅛	90⅛
12	Am Tob pf (6)	118½	117¾	118	− ⅛	117¾
1	Am Type Fdrs	16⅛	16⅛	16⅛	....	13⅝
.50	Am Type F pf	26⅞	26⅞	27	....	26
41	Am Wat Wks (1)	25¼	22⅞	24⅞	....	24
32	Am Wat Wks ctf (1)	19	18	18⅞	....	18⅞
5	Am W W 1 pf (6)	59½	57⅞	57½	− 9½	51
7	Am Woolen	13⅞	12⅞	13⅞	− ⅛	13⅜
10	Am Wool pf	53	50½	52	− 2¼	52
28	Am Zinc Ld & S	9⅛	8⅛	9⅛	+ 1	9⅛
2	Am Zinc Ld & S pf	57	55	57	....	56½
754	Anaconda	19¾	17¾	19⅜	− ⅛	19⅝
1	Anacon W & C	11	11	11	....	10
1	Anchor Cap (.60)	27	27	27	− ⅛	26⅝
3	Archer-Dan-M (1)	27⅝	27⅝	27⅝	+ ⅛	27⅝
3	Armour Del pf (7)	79½	79½	79½	+ 2½	78
79	Arm Ill A	5½	5⅛	5¼	+ ⅛	5¼
22	Arm Ill B	3½	3¼	3⅜	....	3⅛
14	Arm Ill pf	59⅛	56½	58¾	− 1¼	57⅝
2	Arnold Const	5	5	5	....	....
.30	Artloom	5⅝	5⅝	5⅝	....	5⅝
1	Art Metal Const	6⅛	6⅛	6⅛	− ⅛	6
8	Assd App Ind	2	1⅞	1⅞	....	1⅞
22	Assd Dry Goods	17½	16½	16⅞	− ⅛	17
50	Atch T & S F	67¼	64	66¾	− ⅛	66⅛
20	Atl Cst Line	42	42	42	− 3½	42
58	Atl Refin (1)	31	29⅝	31	+ 1	30⅞
.10	Atlas Pow pf (6)	80	80	80	....	77½
.50	Atlas Tack	27½	26½	27½	+ 1¼	27⅛
51	Auburn Auto (2)	60⅛	57½	60	+ ⅛	59⅛
2	Aust Nich	6⅛	6⅛	6⅛	....	6⅛
92	Aviation Corp	11	10½	10⅝	....	10⅝
	B					
87	Baldwin Loc	13¼	12⅝	12⅞	− ¼	12⅞
1	Bald Loc pf	39⅜	39⅜	39⅜	− ⅜	38
94	Balt & Ohio	34	32¼	33⅞	+ ⅛	33½
3	Balt & O pf	34	32⅞	34	....	33
2.60	Bamberger pf (6½)	95	94⅛	95	....	94
.70	Barker Bros	4⅛	4⅛	4½	+ ⅛	4
89	Barnsdall	10⅝	10	10⅛	+ ¼	10⅝
3	Bayuk Cigar	38½	37⅞	38	− 2	38½
.30	Bayuk 1 pf (7)	89	89	89	....	87½
5	Beatrice Cr	16	15⅛	15⅞	− ¼	15⅛
11	Belding-Hem	10¼	9⅛	10	− ⅛	9⅜
8	Belg N Ry ptc pf (5.86)	95	94⅛	95	+ ⅛	95
38	Bendix Aviat	18⅛	17⅞	18¼	− ⅛	18⅛
2	Benef Ind Ln (1½)	13⅞	13⅞	13⅞	− ⅛	13¼
12	Best & Co (¼g)	31¼	30	31	− 1½	30¼
108	Bethlehem Stl	38¾	36¼	38⅝	− ⅛	38⅝
18	Beth Stl pf	60	58¼	59¼	+ ⅛	59⅛
2.60	Bigelow-San	26¾	24	26¾	+ 3¼	25
9	Blaw-Knox	14⅛	13½	14⅛	+ ⅛	13¾
15	Bohn Alum (1)	46	44¾	46	....	46
2	Bon Ami A (5b)	70¼	70	70	− 2	71
84	Borden (1.60)	25⅞	24¾	25⅞	+ ⅛	25⅜
29	Borg-Warner	18⅛	17½	18	− ⅛	18
23	Briggs Mfg	11⅛	10¾	11¼	+ ⅛	11⅛
21	Bristol Myers	34	33	33⅞	+ ⅜	33
116	Bklyn-Man T	32½	28⅞	31⅞	+ 2	31¾
6	Bklyn-M T pf (6)	75	75	75	− 3	73
2	Bklyn Un Gas (5)	70½	69⅛	69¾	− 1¼	68
1	Brown Shoe (3)	50½	50½	50½	− ½	49⅞
2	Brunswick-Bal	12⅝	12⅞	12⅞	− ⅛	12
4	Bucyrus-Erie	9⅛	9⅛	9¼	− ⅛	9⅛
4	Bucy-E cvt pf	12⅛	12	12	− ⅛	12
.20	Bucy-E 7% pf (2)	61	61	61	− 1	61
8	Budd Mfg	6⅞	6½	6¾	+ ⅛	6⅞
1.10	Budd Mfg pf	29¼	27½	28¾	− 1	28½
17	Budd Wheel	5	4⅞	5	+ ⅛	4⅞
1	Bullard Co	8⅞	8⅞	8⅞	− ½	8½
29	Burr Ad Mach (.40)	17½	16⅞	17⅛	− ⅛	17¼
.30	Bush T Bldg pf	10¼	10	10	− ½	8½
8	Butte & Sup	1⅞	1⅞	1⅞	....	1¾
37	Butte Cop & Z	3½	2⅞	3½	+ ⅛	3⅜
2	Butterick	3⅜	3½	3½	....	3⅜
15	Byers Co	32¾	31⅝	32¾	+ ¼	32¼
	C					
2	Calif Pack	27⅝	27¼	27¼	− ¾	26
1	Callahan Z-Ld	1¼	1¼	1¼	....	1⅛
86	Calumet & Hec	7⅞	6⅛	7⅞	+ 1⅛	7½
72	Canada D G Ale (1)	33½	31	33	....	32⅞
81	Canada Pac	16	15½	16	+ ⅛	16
2	Cannon Mills (1.10b)	29⅞	29⅝	29⅞	+ ⅛	29⅞
166	Case (J I)	81	77	81	+ 1	81
19	Caterpil Trac	23	[illegible]	23	− ⅛	23
160	Celanese	45¼	[illegible]	45¼	+ ⅛	45
2	Celotex ctf	1⅞	[illegible]	1⅞	− ⅛	1⅝
.30	Celotex pf	7⅛	7⅛	7⅛	....	7¼
8	Cent Aguirre (1⅛a)	36	35¼	36	....	36
1	Century Rib M	8⅛	8⅛	8⅛	....	8
509	Cerro de Pas	44¾	40	44¾	+ 2⅜	44½
1	Certain-teed	4½	4½	4½	....	4½
9	Checker Cab	16	16	16	....	16
106	Ches & Ohio (2.80)	45¾	44⅜	45½	+ ⅛	45⅜
20	Ches Corp (2)	44	42⅝	43¼	....	43¼
31	Chi & N W	11⅛	11	11⅛	− ⅛	11⅛
12	Chi Gt West	4	3⅝	4	....	4
11	Chi Gt W pf	10⅝	10	10½	− ⅛	10½
15	Chi M St P & P	7⅞	7½	7½	− ⅛	7½
84	Chi M St P & P pf	12⅝	12	12½	− ⅛	12⅝
3	Chi Pneu T	9	8⅝	9	....	8⅜
3	Chi Rk Is & P	5⅜	5⅜	5⅜	− ⅛	5⅜
11	C R I & P 6% pf	7¼	7⅛	7⅛	− ⅛	7
1	C R I & P 7% pf	9¼	9¼	9¼	− ⅛	9
2	Chi Yell Cab (1)	12	12	12	− ⅛	12
6	Chick Cot Oil (¾g)	26	25¾	26	− ⅛	26
1	Childs Co	7⅛	7⅛	7⅛	....	6¼
696	Chrysler (½g)	50⅞	46⅛	50	− ⅛	50
2	City Ice & F (2)	17⅛	17⅛	17⅝	− ⅛	17⅜
.80	City I & F pf (6½)	66	65⅝	65⅝	− 1⅜	65⅝
5	City Strs	1⅞	1½	1⅞	....	1¾
11	City Strs ctf	1⅛	1⅜	1⅜	+ ⅛	1¼
1	Clark Equip	9¼	9	9	....	8⅞
1	Cluett Pea (1)	31½	31½	31½	− ¼	30⅛
7	Coca-Cola (6)	90	90	90	− 1	89½
1	Coca-Cola A (3)	48	48	48	+ ¾	47½
6	Colgate-Palm	17¼	16⅝	17¼	....	17⅛
13	Colgate-Palm pf (6)	85	85	85	....	85
25	Col & Sou	24⅞	22⅝	23⅝	+ ¼	23⅞
.10	Col & Sou	34	34	34	− 1	30¼
9	Col Fuel & Ir	6¼	5⅛	5⅝	− ⅜	5⅞
194	Colum G & El (.80f)	15⅞	14⅝	15	− ½	15
1	Col G & E pf A (6)	74⅜	74⅜	74⅜	....	....
.90	Col G & E 5% pf (5)	65¼	63⅛	63⅝	− 1	63⅛
6	Colum Pict vtc	26	25⅛	25⅝	− 1	25¾
8	Colum Carb (2)	62½	60¼	62	− 1	60½
51	Coml Credit	18	17	17⅞	− ¼	17⅛
1.50	Coml Cr 1 pf (6½)	95	94⅜	94⅜	− ⅛	94½
.30	Coml Cr pf (1¾)	24⅞	24⅛	24⅞	− ⅛	24⅛
18	Coml Invest Tr (2)	38¼	37	38	− ⅛	38
2	Coml Inv Tr cv pf (6b)	93½	93½	93½	....	90
318	Coml Solv (.60)	39⅝	37⅝	38⅞	− ⅛	38½
245	Com'with & Sou	2⅜	2⅛	2⅜	....	2⅛
12	Com'with & Sou pf (6)	28	27	28	− 1⅛	27½
22	Congoleum-Na (1)	23⅞	22⅛	23⅛	− ⅛	23⅛
2	Consol Cigar	10½	10⅛	10½	− ⅛	10

Sales in hundreds.		High	Low	Last	Chg.	Bid
1	Con Film	3⅞	3⅝	3⅜	....	3⅛
4	Con Film pf	10¼	10	10	....	9⅞
116	Con Gas (2.70g)	43⅜	42	42⅛	− ⅛	42⅜
3	Con Gas pf (5)	87	86¼	86¼	− 1	86
593	Con Oil	15	13⅝	15	+ ⅛	14⅞
1	Con Oil pf (8)	104¾	104¾	104¾	+ ⅛	102
1	Con R R Cuba pf	5	5	5	....	4½
9	Con Text	1⅝	1½	1⅝	....	1½
2	Container A	8½	8¼	8¼	− 1¼	8⅛
9	Container B	3¼	3	3	− ¼	3
12	Cont Bak A	13¼	13	13¼	....	13¼
8	Cont Bak B	2⅛	2	2⅛	....	2
1	Cont Bak pf (4)	62	62	62	− 1	61⅝
48	Cont Can (2)	68½	66	68½	+ ⅛	68⅛
4	Cont Diam Fib	11⅝	11¼	11⅝	− ⅛	11⅛
8	Cont Ins (1.20)	29⅛	29	29	− ½	28⅞
11	Cont Mot	2	1⅞	2	+ ⅛	1⅞
246	Cont Oil Del	19⅞	18⅞	19¼	....	19¼
34	Corn Prod (3)	89⅞	87⅞	89½	+ 1¼	89⅛
.70	Corn Prod pf (7)	137	137	137	− ⅛	136⅛
14	Coty	5¼	4⅞	5¼	− ⅛	5
14	Cream of Wh (2½b)	32	30⅞	31⅞	− ⅛	31⅞
6	Crosley Rad	11⅝	11	11	− ⅛	10⅝
7	Crown Cork	45	43	45	− ⅛	44⅛
1	Crown Corp pf (2.70)	36	36	36	− ⅛	35⅛
10	Crown Zeller	6⅞	6¼	6⅞	− ⅛	6¼
1	Crucible Stl	26	26	26	− 1	25
2	Crucible Stl pf	48	45	45	− 1½	44
5	Cuba Co	1⅛	1⅛	1⅛	− ⅛	1⅛
2.40	Cuba R R pf	6⅛	5⅛	5⅛	− ⅛	5⅛
4	Cuban-Am Sug	6⅛	6⅛	6⅞	− ⅛	6⅛
.10	Cuban-Am S pf	36½	36½	36½	− 1	36⅛
6	Cudahy Pack (2½)	48	47⅝	48	....	47½
50	Curtiss-Wright	3⅛	3	3	....	3
14	Curtiss-Wr A	6	5⅜	5½	+ ⅛	5½
6	Cutler Ham	15½	14	14½	+ 1⅛	14⅛
	D					
5	Davega Strs	7⅛	6⅞	7⅛	....	7⅜
88	Deere & Co	37	34⅞	36⅞	− ⅛	36⅞
8	Deere & Co pf (.20)	14⅛	14	14	....	13⅛
18	Del & Hud	73⅛	72	73⅛	− ⅛	73
48	Del Lack & W	35⅞	34	35½	− ⅛	35⅛
1	Detroit Ed (4)	68⅛	68⅛	68⅛	+ ⅛	65
12	Diamond Mat (1)	24⅛	23⅛	23⅛	− 1¼	23⅛
1	Diam Mat pf (1½)	29⅛	29⅛	29⅛	....	29⅛
426	Dome Mines (1.80b)	39⅛	36⅞	39⅜	+ 1⅛	39⅛
3	Dominion Strs (1.20)	20	19⅞	20	− ⅛	20
19	Douglass Airc (¾)	16⅛	15¼	16¼	....	16
2	Dresser B	7⅛	7½	7⅛	+ ⅛	6⅞
55	Drug Inc (3)	48⅛	46⅛	48⅛	+ ⅛	48⅛
98	Du Pont de N (2)	82½	80	82½	+ ⅛	82⅛
	E					
1	Eastern Roll	6¼	6¼	6¼	− ⅛	5¾
13	Eastman Kodak (3)	86	84	85⅞	+ ⅛	85
11	Eaton Mfg	13¼	12½	12⅞	− ⅛	12⅞
9	Eitingon Sch	3⅛	3⅜	3⅜	− ⅛	3⅜
3	El & Mus	3	3	3	....	3
50	El Auto L	21¼	19⅞	21	− ⅛	20⅞
.10	El Auto L pf (7)	85	85	85	....	85
26	El Boat	5⅛	5	5⅛	− ⅛	5⅛
74	El Pow & Lt	7½	6⅞	7	− ⅛	7
5	El P & L $6 pf	15	13⅞	14¼	− ⅛	13⅞
11	El P & L pf	16⅛	15½	16	− ⅛	15½
6	El Stor Bat (2)	46⅛	44⅛	46⅛	+ 1¼	45⅞
2	Elk Horn Coal	1⅜	1⅜	1⅜	− ⅛	1⅛
4	Endicott John (3)	59⅛	58⅛	59⅛	+ ⅛	59
1	Eng Pub Svc	6⅛	6⅛	6⅛	− ⅛	5⅞
3	Eng P S $5 pf	21⅛	21	21	− ⅛	20⅛
5	Equit Office Bldg (1)	10¼	9⅞	10⅛	+ ⅛	9⅞
24	Erie R R	20⅞	19⅛	20⅛	− ⅛	20⅛
11	Erie 1st pf	21⅛	19⅞	21⅛	....	20⅞
8	Erie 2d pf	15⅛	15	15	− ⅛	15
6	Eureka Vac Cl	10½	10⅛	10½	+ ⅛	10⅛
14	Evans Prod	4⅛	4	4	− ⅛	4⅛
.50	Exchange Buff (¼)	10	10	10	....	10
	F					
5	Fed Mng & Sm	103	95	103	+ 5	100
1	Fed M & Sm pf	72	72	72	+ 3	85
2	Fed Motor	7⅛	7⅛	7⅛	....	7
2	Fed Screw	2½	2⅜	2⅜	− ⅛	2
5	Fed Wat Svc A	3⅛	3	3	− ⅛	3
6	Federated D Strs (.60)	28	27⅛	28	+ ⅛	28
10	Fid P Fire Ins (1.20)	31	30	30	− 1	30
1.10	Fifth Ave Bus (.64) EX	9½	9¼	9¼	+ ⅛	9
96	Firestone T & R (.40)	27	25½	26⅛	+ ⅛	26⅛
12	First Nat Strs (2½)	54⅛	53⅛	54⅛	+ ⅛	53⅜
3	Follansbee	10¼	10	10	− ⅛	10
1	Food Machine	13⅛	13⅛	13⅛	− ⅛	13⅛
5	Foster Wheel	17	16⅛	17	− ⅛	17
9	Fourth Nat Inv (.95g)	21¼	20½	20½	− 1¼	20½
9	Fox Films new	17⅛	17	17⅛	− ⅛	17⅛
.10	Frank Sim pf (7)	42	42	42	+ 1	42
84	Freeport Tex (2)	47	43	47	+ 3	46⅜
2	Freeport Tex pf (6)	150	150	150	....	150
	G					
2	Gabriel A	4	4	4	....	3⅞
10	Gen Am Inv	9⅛	9	9	....	9
.10	Gen Am Inv pf (6) XD	69	69	69	....	68⅛
9	Gen Am Trans (1)	38⅛	36½	38	....	38
36	Gen Asphalt	21½	19⅞	20⅞	....	20⅛
9	Gen Bak (1)	16	15½	15⅞	− ⅛	15⅛
.30	Gen Bak pf (8)	108⅛	108⅛	108⅛	− ⅛	107½
7	Gen Bronze	8⅛	7⅞	8	....	7⅞
4	Gen Cable	6	6	6	....	5⅞
3	Gen Cable A	12	12	12	− ⅛	12
17	Gen Cigar (4)	31⅛	30	31⅛	− 1¼	31½
282	Gen Elec (.40)	23½	22¼	23¼	....	23¼
23	Gen Elec spl (.60)	11⅛	11⅛	11⅛	− ⅛	11⅛
62	Gen Foods (1.80)	38⅛	37½	38⅛	− ⅛	38½
14	Gen G & El A	1¼	1¼	1¼	....	1¼
31	Gen Mills (3)	70	68⅛	70	....	70
2	Gen Mills pf (6) EX	106½	106	106½	+ 2	104⅜
694	Gen Mot (1)	34⅛	33⅛	34⅜	+ ⅛	34¼
6	Gen Mot pf (5)	91	90⅛	90⅛	− 1¼	90⅛
4	Gen Out Adv	5⅛	5⅛	5⅛	+ ⅛	5⅜
1	Gen Pub Svc	3⅛	3⅜	3⅜	− ⅛	3⅜
4	Gen Ry Sig (1)	41	39	40½	+ ⅛	40
178	Gen Real & Ut	2⅜	2⅜	2⅜	+ ⅛	2⅜
4	Gen Real & Ut pf	20	19	20	+ 1	19½
4	Gen Refract	11	10⅛	11	− ⅛	10⅞
170	Gillette (1.053)	15⅞	14¼	15⅞	+ ⅛	15⅛
3	Gimbel Bros	6⅛	6⅛	6⅛	− ⅛	6
1	Gimbel pf	21½	21½	21½	− 1½	21⅛
32	Glidden Co	19	17⅞	18½	....	18⅛
.50	Glidden pr pf (7) EX	86½	86	86	....	85⅛
11	Gobel	8¼	7⅞	8¼	− ⅛	8
15	Gold Dust (1.20)	22	21⅛	22	− ⅛	22
51	Goodrich	16⅞	15⅛	16⅛	+ ¼	16½
8	Goodrich pf	43	40⅛	42	....	41
221	Goodyear T & R	40⅛	38⅞	40	+ ¼	40
3	Goody T 1 pf (2)	68¼	67⅛	67⅜	+ ⅛	67⅛
3	Goth Silk H	11	10⅛	10⅛	− ⅛	10⅞
16	Graham-Paige	3⅛	3⅛	3⅛	....	3⅛
51	Granby Con	13	11½	13	+ 1	12⅞
2	Grand Un pf (3)	29	29	29	− ⅛	27
26	Grant (W T) (1)	27½	25⅞	27¼	+ ⅛	27
22	Gt No Ire Ore ctf	13⅞	13	13⅞	+ ⅛	13⅛
76	Gt No Ry pf	25½	23⅛	24	− 1	24
221	Gt West Sug (2.40)	40⅛	38	40⅛	+ ¾	40⅛
.10	Gt West Sug pf (7)	108	108	108	− 1	107¾
9	Grigsby-Grunow	2⅜	2⅜	2⅜	....	2⅛
2	Guantan Sug	2½	2½	2½	....	2⅛
.20	Gulf Sta Stl pf	45	45	45	+ 1	44
	H					
3	Hack Water (1½)	20¾	20¼	20¼	− 2⅜	20¼
9	Hahn Dept Strs	7	6⅞	6⅞	− ⅛	6⅞
1	Hahn D Strs pf	27½	27½	27½	− ⅛	27½
.30	Hanna pf (7)	80⅛	80⅛	80⅛	+ ⅛	80
2	Harb-Walker	18	17⅞	17⅞	− 1¼	17
.10	Hat Corp A	3⅛	3⅜	3⅜	....	3¼
.3	Havana El Ry	1	1	1	− ⅛	1
2	Hayes Body	1⅜	1⅜	1⅜	....	1⅜
9	Hazel Atlas Gl (4)	83½	82	83½	+ 1⅛	83
4	Hercules Pow (1½)	52½	51⅛	52	− 1	51
.40	Hercules Pow pf (7)	108	107	107	− 1	107
1	Hershey Choc (3)	53	53	53	+ ⅛	53¼
1	Hersh cv pf (3b)	80	80	80	− 1	77
4	Holland F	6½	6½	6½	− ⅛	6½
1	Hollander	7⅛	7⅛	7⅛	....	....
8	Homestake M (14b) XD	360	343	360	− 3	355
11	Houd-Her B	4⅛	3⅞	4	....	4
13	Houston Oil	32	30½	32	....	31⅜
4	Houston Oil new	5⅛	5⅛	5⅛	....	5⅛
83	Howe Sound (1)	31⅞	29	31⅞	+ 1½	31⅜
78	Hudson & Man	18⅛	17¼	18⅛	+ 1¼	18⅛
6	Hudson & M pf (5)	40	38	39⅜	+ 1⅛	37
48	Hudson Mot	14⅛	13⅞	14⅜	− ⅛	14¼
16	Hupp Mot	5	4⅞	5	....	4⅞
	I					
66	Illinois Cent	40½	38¼	40⅝	− ⅛	40¼
.10	Ill Cent 1 l (4)	53	53	53	− 1	50
6	Ill Cent pf	41⅛	41	41⅛	− 3	42
29	Indust Ray (4)	73⅞	70⅞	72¼	− 2¼	77⅛
3	Inger Rand (1½)	81	80½	80½	− 1⅛	80½
2	Inland Stl	35⅞	35½	35⅞	+ ⅛	38⅛
9	Inspirat Cop	7⅛	6⅞	7⅛	+ ⅛	7⅛
5	Insuransh (Del) (.15)	2⅛	2	2	− ⅛	2
2	Insuransh ctf (Md)	3	2⅞	3	....	2⅞
132	Interb Rap T	9	6⅞	8½	+ 1⅛	8⅛
3	Interlake Ir	8	7⅞	8	....	7⅞
1	Int Agricul	3⅛	3⅛	3⅛	....	3
7	Int Bus Mach (6)	151	150	151	− 1	149
7	Int Carriers (.20)	7⅛	7	7	− ⅛	7
7	Int Cement	33	32⅞	32⅞	− 1⅛	32⅞
153	Int Harvest (.60) XD	43⅜	41	43⅜	+ 1⅛	43¼
9	Int Hydro-Elec A	7	6⅛	6⅛	− ⅛	6⅜
1026	Int Nick Can	22⅞	21⅛	22⅞	+ ⅛	22¼
3	Int Pap & P A	5⅛	5⅛	5⅛	....	5
6	Int Pap & P C	2⅛	2⅛	2⅛	....	2
8	Int Pap & P pf	14⅛	13⅛	14⅛	....	14⅛
.20	Int Ry C Am pf	16½	16⅛	16⅛	....	14
2	Int Salt (1½)	24	24	24	....	23⅞
3	Int Shoe (2)	48⅛	48	48	....	47⅛
18	Int Silver	47⅛	44	47⅛	+ 1⅜	47
.40	Int Silver pf	59	58	59	− 1⅛	58⅛
261	Int Tel & Tel	15⅛	14⅛	15½	− ⅛	15⅛
1	Interst Dept Strs	6⅛	6⅛	6⅛	....	5⅛
3	Island Crk C (2)	27	25½	27	+ 1	26¼
	J					
70	Johns-Manville	57	54¼	56⅛	− ¾	56⅛
1.30	Jones & L Steel pf (1)	78	77	78	....	76
	K					
22	Kayser (J)	17⅛	16⅞	16⅞	− ⅛	16⅞
13	Kelly-Spring	3⅜	3⅛	3⅜	....	3⅜
38	Kelvinator	13⅞	12⅛	13⅞	+ ⅛	13⅛
.10	Kendall pf (6)	65¼	65¼	65¼	+ ⅛	65
875	Kennecott	26	23⅞	26	+ 1⅛	25⅞

Sales in hundreds.		High	Low	Last	Chg.	Bid
4	Kinney (G R)	3⅛	3	3⅛	....	2⅞
70	Kresge (S S) (.20g)	13⅛	12⅛	13⅛	− ⅛	13⅛
1	Kresge Dept Strs	3⅝	3¼	3⅝	+ ⅛	4⅛
92	Kroger Groc (1)	24⅛	23	24	− 1⅛	24
	L					
13	Lambert (4)	33⅞	32⅞	32½	− ⅛	32½
8	Lee Rub & T	10⅞	10	10⅞	+ ⅛	10⅞
3	Lehigh Port C	16½	16	16½	+ ⅛	16
2	Lehigh V Coal pf	8⅛	8½	8½	− ⅛	6
24	Lehigh Val R R	21⅛	20⅛	21⅛	+ ⅛	21⅛
14	Lehman Corp (2.40)	75	73	75	+ 1⅛	75
2	Lehn & Fink (2)	20⅛	20	20	+ ⅛	19½
100	Libbey-O-Ford Gl (.30g)	32⅛	31	32	− ⅛	32⅛
14	Life Savers	22	21⅛	21⅞	+ ⅛	21⅞
21	Ligg & Myers B (5b)	97⅞	96⅛	97½	....	97
3	Ligg & Myers pf (7)	139⅛	139	139	− 1⅛	138¼
1	Lily Tulip Cup (1½)	16⅛	16⅛	16⅛	....	16
12	Lima Loco	28	27	28	....	28⅛
4	Link Belt (.40)	14⅛	14	14	− ⅛	14
9	Liquid Carb	33⅞	32	33⅛	− ⅛	33
62	Loew's (1)	35⅛	33⅞	34⅞	+ ⅛	34⅛
4	Loft	2⅛	2⅛	2⅛	....	2⅛
2	Long-Bell A	2⅛	2⅛	2⅛	− ⅛	2¼
3	Loose-Wil Bis (2)	39	38⅞	39	....	39
37	Lorillard (P) (1.20)	23½	22⅛	23½	+ ⅛	23⅛
2	Lorillard pf (7)	103	102⅛	102⅛	− 2⅛	102¼
1	Louisiana Oil	2⅛	2⅛	2⅛	− ⅛	2¼
10	Louisv & Nash	52⅛	50¼	52	− 2	52
2	Louisv G & E A (1⅛)	18	17⅛	17⅛	− ⅛	17
3	Ludlum Steel	13⅛	13	13	− ⅛	13¼
	M					
3	MacAnd & Forb (1.60)	25	25	25	− 1	25
10	Mack Trucks (1)	37⅛	36	37½	+ ⅛	37
21	Macy (R H) (2)	62⅛	59	61	....	60½
5	Madison Sq Garden	3⅛	3⅛	3⅛	....	3
16	Magma Cop	18⅛	16⅛	18⅛	+ 1⅛	18
.10	Manati Sug pf	5	5	5	− ⅛	4⅛
.20	Mandel Bros	6	6	6	....	6
34	Manh Ry mod gtd	15	13⅞	14¼	+ ⅛	14⅛
1	Manh Shirt	16	16	16	− ½	15
3	Maracaibo Oil	3	2⅞	3	....	2⅞
43	Marine Midl (.40)	8⅞	8⅛	8½	− ⅛	8⅛
.20	Market St Ry	1½	1½	1½	− ⅛	1½
2	Marlin-Rock (1)	17	16⅛	17	....	16⅛
105	Marsh Field	17⅞	17	17⅛	+ ⅛	17⅛
2	Martin-Parry	4	4	4	....	4
16	Math Alkali (1½)	40⅛	39	40⅛	+ ⅛	40⅛
8	May Dept Strs (1)	32½	32	32½	....	31½
3	Maytag	6	6	6	....	6
4	Maytag pf ww	11½	11	11	....	10⅛
4	McCrory Strs	1⅛	1	1⅛	− ⅛	1⅛
7	McCrory Strs B	2	1⅞	1⅞	− ⅛	2
1	McCrory Strs pf	4⅛	4⅛	4⅛	....	4
353	McIntyre Porc (1⅛b)	45⅛	43⅛	45⅛	+ ⅛	45⅛
13	McKeesport T (4)	91⅛	90	91⅛	+ ⅛	91⅛
20	McKess & Rob	8⅛	7⅛	8⅛	+ ⅛	7⅛
5	McKess & Rob pf	19⅛	18⅛	19⅛	− ⅛	18½
3	McLellan Strs	1⅛	1⅛	1⅛	− ⅛	1⅛
.60	McLellan Strs pf	11	11	11	....	10
1	Melville Shoe (1.20)	28	28	28	....	27
1	Mengel	13½	13	13½	+ ⅛	13
.50	Mengel pf	40	40	40	− ⅛	38⅛
2	Mesta Mach (1)	19	19	19	....	19⅛
27	Miami Cop	7	6⅛	7	+ ⅛	6⅛
51	Mid-Cont Pet	15	14⅛	15	+ ⅛	14⅛
2	Midland Stl	13⅛	13	13	− 1½	13
1	Midl Stl 1 pf (4) EX	67	67	67	− 2	57
1	Minn-Honey	26½	26½	26½	....	25⅛
9	Minn-Mol Imp	3⅛	2⅞	3	....	2⅞
4	Minn St P & S S M	2⅛	2⅛	2⅛	....	2⅛
1	Minn St P & S S M pf	4	4	4	....	4
.80	Minn St P & S S M LL	7⅛	7⅛	7⅛	− ⅛	6
6	Mo-Kans-T	11⅛	11⅛	11⅛	− ⅛	11⅛
1	Mo-Kans-T pf	21⅛	21⅛	21⅛	− 2	21
1	Mo Pac	5⅛	5⅛	5⅛	− ⅛	5⅛
13	Mo Pac pf	7⅛	7	7	− ⅛	7⅛
1	Mohawk Cpt	17⅛	17	17⅛	+ ⅛	17
6	Monsanto Chem (1¼)	70⅛	68⅛	70	− 1	68
208	Montgomery Ward	25⅛	24⅛	25⅛	+ ⅛	25⅛
111	Mother Lode	1⅛	1	1⅛	+ ⅛	1¼
102	Moto Met Gau	6⅛	5⅛	6	....	6
17	Motor Prod	34	32⅛	34	....	34
27	Motor Wheel	10⅛	10⅛	10⅛	+ ⅛	10⅛
5	Mullins Mfg	5⅛	5⅛	5⅛	....	5⅛
1	Munsingwear	14⅛	14⅛	14⅛	....	13⅛
11	Murray Corp	7⅛	7½	7½	− ⅛	7½
	N					
44	Nash Mot (1)	23⅞	22⅞	23⅞	− ⅛	23½
1	Nash Ch & St L	42	40⅛	40⅛	− 3½	40
1	Nat Bell H pf	5⅛	5⅛	5⅛	....	5¼
32	Nat Biscuit (2.80)	57⅜	56⅛	57⅜	+ ⅛	57⅜
23	Nat Cash R A	19⅜	18⅛	19	....	19¼
237	Nat Dairy Pr (1.20)	16	15⅛	15½	....	15⅛
199	Nat Distill	107⅛	103⅛	106⅛	....	106⅛
2	Nat Enam & Stpg	17¼	17¼	17¼	....	17⅛
1	Nat Lead (5)	125	125	126	+ 3¼	120
63	Nat Pow & Lt (1)	12	11⅛	12	....	12
.20	Nat Ry Mex 1 pf	1¼	1	1¼	....	1⅛
1	Nat Ry Mex 2 pf	⅝	⅝	⅝	....	....
27	Natl Stl (1) XD	45⅛	44¼	45⅛	+ ⅛	45⅛
8	Nat Supply	19⅛	18	19	....	18⅛
.10	Nat Sup pf	40⅛	40⅛	40½	− 2½	41½
4	Nat Surety	4	3⅛	3⅛	− ⅛	3⅛
22	Nat Tea (.60)	21⅛	20¼	21¼	− ⅛	21⅛
4	Newport Indust	8½	8	8½	− ⅛	8⅛
3	N Y Air Br	17⅛	17¼	17¼	+ ⅛	16⅛
365	N Y Central	48	45⅛	48	+ ⅛	47⅛
11	N Y Chi & St L	22⅛	20⅛	21⅛	+ ⅛	21⅛
8	N Y Chi & St L pf	26½	25⅛	25⅞	− 1⅛	25⅞
.10	N Y Dock pf	11	11	11	− ⅛	11
.40	N Y & Harlem (5)	125	125	125	− 9	124
14	N Y Investors	1	1	1	....	1
18	N Y NH & H	26¼	24⅛	26	+ ⅛	25⅛
5	N Y N H pf	43⅛	42⅛	42½	− 1	42
3	N Y Ont & W	11⅛	11	11⅛	+ ⅛	10⅛
8	N Y Shipbldg (.40)	17½	16⅛	16⅛	− ⅛	17
.10	N Y Shipbldg pf (7)	80¼	80¼	80¼	− ⅛	78
.50	N Y Steam $6 pf (6)	93½	93½	93½	− 4	92
297	Noranda Mines (½g)	38⅛	36¼	38½	+ 2⅛	38½
10	Norfolk & W (8)	166	158	166	+ 3	163
.20	Norf & W pf (4)	86	86	86	....	85
1	Norfolk Sou	2	2	2	− ½	1⅛
32	No Am Aviat	7⅛	7⅛	7⅛	− ⅛	7⅛
96	North Am (6% f)	19⅛	18⅛	19⅛	− ⅛	19⅛
4	North Am pf (3)	37	37	37	....	35
48	Northern Pac	26⅛	25⅛	26⅛	− ⅛	26⅛
15	Norwalk T & R	4⅛	4	4⅛	+ ⅛	4⅛
	O					
256	Ohio Oil	17⅛	16⅛	17⅛	+ ⅛	17¼
6	Oliver Farm	5	4⅛	5	− ⅛	5
20	Omnibus	6⅛	5⅛	6⅛	+ ⅛	6⅛
1	Omnibus pf (8)	85	85	85	....	83¼
5	Oppenheim Coll	11⅛	10	11⅛	+ ⅛	11
20	Otis Elev (.60)	16⅛	16¼	16¼	− ⅛	16⅛
3	Otis Stl	5⅛	5⅛	5⅛	− ⅛	5⅛
3	Otis Stl pr pf	9⅛	9	9⅛	− ⅛	8⅛
6	Owens-Ill Gl (2¼b)	83	81	83	....	81
	P					
38	Pac G & El (2)	21⅛	20⅛	20⅞	− ⅛	20⅛
20	Pac Ltg (3)	26½	25⅛	26⅛	+ ⅛	26
15	Pac Mills	25	22½	24	+ ⅛	24
.30	Pac T & T pf (6)	110½	110	110	− 1½	110
65	Packard Mot	4⅛	4⅛	4⅛	− ⅛	4½
1	Pan-Am Pet	12	12	12	+ 1⅛	11
1	Panhand P & R	2⅛	2⅛	2⅛	− ⅛	2¼
30	Param Publix ctf	2	1⅛	1⅛	− ⅛	1⅛
3	Park & Til	28⅛	28	28⅛	....	28
77	Park Utah	3⅛	3½	3⅛	+ ⅛	3⅛
2	Parmelee Trans	2½	2	2	− ⅛	1⅛
4	Pathe Exch	1⅛	1½	1½	− ⅛	1⅛
13	Pathe Exch A	8⅛	8⅛	8⅛	− ⅛	8⅛
268	Patino Min	21⅛	19⅛	21⅛	+ 1⅛	21⅛
8	Peerless Mot	5	4⅛	4⅛	− ⅛	4⅛
9	Penick & Ford (2)	58⅛	57⅛	58	− ⅛	58
87	Penney (J C) (1.20) XD	50⅛	48½	50	− 1⅛	49⅛
1	Penn C & C	5	5	5	....	....
2	Penn-Dix Cem	5⅛	5⅛	5⅛	....	5⅛
88	Penn R R (½g)	35⅛	34⅛	35⅛	− ⅛	35⅛
.10	People Dr cv pf (6½)	86	86	86	− ⅛	85
5	Peoples Gas L & C (4)	88	86	88	+ 1	83
29	Petro Corp	47	46⅛	47	....	47
311	Phelps Dodge	14⅛	13⅛	14⅛	....	14⅛
2	Phila Co 6% pf (3)	18⅛	17⅛	18⅛	+ ⅛	18⅛
.60	Phila Rap Tr	32	30⅛	30⅛	....	30
11	Phila R C & I	3	3	3	− ⅛	3
91	Phillips Pet	18⅛	17⅛	18⅛	− ⅛	18⅛
1	Pierce-Ar A	3	3	3	− ⅛	3⅛
1	Pierce-Ar pf	18	18	18	− 1	....
8	Pierce Oil	1⅛	1	1	....	1
19	Pierce Pet	2⅛	2	2⅛	....	2
4	Pills Flour (1)	24	23⅛	24	+ ⅛	23⅛
1	Pitt & W Va	28	28	28	+ ⅛	31⅛
.50	Pitt Ft W pf (7)	150	150	150	+ 3	143⅛
.50	Pitt Scr & B	8⅛	8⅛	8⅛	− ½	8⅛
1	Pitt United	4⅛	4⅛	4⅛	− ⅛	4
2.50	Pitt United pf	48½	48	48	− 1	48
1	Pittston Co	3⅛	3⅛	3⅛	− ⅛	3⅛
110	Plymouth Oil	16½	15⅛	16½	− ⅛	16⅛
8	Poor & Co B	12	11⅛	11⅛	− ⅛	11⅛
2	Porto R Am T B	2⅛	2½	2½	− ⅛	2
4	Postal T & C pf	25½	24⅛	25½	− ⅛	25
4	Pressed Stl Car	2⅛	2⅛	2⅛	+ ⅛	2½
38	Procter & Gam (1½)	42⅛	41	42⅛	+ ⅛	42½
.90	Procter & G pf (5)	105	103⅛	105	+ ⅛	104⅛
.20	Prod & Ref pf	7⅛	7	7⅛	− ⅛	6⅛
38	Pub Svc N J (2.80)	35⅛	34¼	35¼	....	35¼
2	Pub Svc N J 6% pf (6)	86½	86½	86½	− 1½	86
5	Pub Svc N J $5 pf (5)	70½	68½	68½	− 3½	68
33	Pullman (3)	51⅛	49½	51⅛	+ ⅛	51
274	Pure Oil	14⅛	13½	14⅛	+ ⅛	14⅛
2.90	Pure Oil pf	69½	67	69⅛	+ 1⅛	67½
4	Purity Bak (1)	19¼	18½	18⅛	− ⅛	18⅛
	R					
200	Radio	9	8½	8⅞	....	8⅞
9	Radio pf B	20⅛	19⅞	20⅛	....	20½
10	Radio-Keith-O	3⅛	3⅛	3⅛	....	3⅛
.20	RR Sec Ill C Stk	24¼	24¼	24¼	− ⅛	23
19	Raybestos-Man (.60)	19⅛	18⅛	19	....	19
1	Read 1 pf (2)	32	32	32	− 1	31
2	Read 2 pf (2)	33	33	33	....	32
4	Real Silk	13⅞	13⅞	13⅞	− ⅛	13
3	Reis & Co	2¼	2⅛	2¼	+ ⅛	2

Sales in hundreds.		High	Low	Last	Chg.	Bid
8	Rem Rand	9¼	8⅞	9	− ⅛	8⅞
7	Rem R 1 pf	30	30	30	− 1	30
17	Reo Mot	3⅜	3⅜	3⅜	....	3½
40	Repub Stl	17	16⅞	17	....	17
4	Rep Stl cv pf	37	36½	36⅞	− ⅛	36⅛
1	Rev C & Br A	14¼	14¼	14¼	− 2⅜	14
3	Reynolds Met (1)	18¼	17⅞	18¼	....	18¼
.10	Reynolds Tob (3)	60	60	60	− 1	60
90	Rey Tob B (3)	53¼	51⅞	52½	+ ⅛	52¼
1	Rossia Ins	6	6	6	− ½	6
12	Royal Dut (1.075g)	37⅛	36½	37⅛	+ ⅛	36⅞
1	Rutland pf	12⅞	12⅞	12⅞	− 1	10⅞
	S					
29	Safeway Strs (3)	47½	44¼	46⅞	− 1⅛	46
4.90	Safe Strs 7% pf (7)	101¼	100¼	100⅞	− 1	99½
.50	Safe Strs 6% pf (6)	90¼	89⅞	90¼	....	88½
201	St Jos Lead	31⅞	28½	31½	+ 2	31⅛
7	St L-San F	4	3⅞	4	....	3⅞
1	Savage Arms	8	8	8	....	7½
83	Schenley Distill	41½	39⅛	41⅛	+ ⅛	41⅛
2	Schulte Ret	6½	6⅛	6½	− ⅛	6½
.50	Scott Paper (1½)	42	41¼	42	....	41⅛
19	Seaboard Air	1⅛	1½	1⅛	+ ⅛	1⅛
104	Seaboard Oil (.60)	37⅛	35½	37⅛	+ 1⅛	37½
241	Sears Roeb	45⅛	42⅛	45⅛	....	45
5	Second Nat Inv	2⅛	2⅛	2⅛	− ⅛	2½
1	Second Nat pf (2.15k)	37⅛	37⅛	37⅛	− 1⅛	36½
58	Seneca Cop	2¼	1⅛	2¼	+ ⅛	2⅛
102	Servel	6½	5⅞	6⅞	− ⅛	6⅛
1	Sharon Stl H	7½	7½	7½	− ½	7
2	Sharp & Dohme	5⅛	5⅛	5⅛	....	5⅛
1	Sharp & Doh pf (2)	33	33	33	− 2	25½
40	Shattuck (F G) (.24) XD	8⅛	8⅛	8⅛	+ ⅛	8⅛
112	Shell Union	9⅛	9⅛	9⅛	+ ⅛	9⅛
7	Shell Un pf	59	57½	58	− 1	57
41	Simmons	26⅛	25	26⅛	+ ⅛	26⅛
5	Simms Pet (¼g)	11⅛	11	11⅛	+ ⅛	11
13	Skelly Oil	9⅛	8⅛	9⅛	− ⅛	9¼
2	Sloss-S Stl & I	25	25	25	− 1	21
.30	Sloss-S Stl pf	26¼	26¼	26¼	− ⅛	22
16	Snider Pack	7½	6⅞	7½	+ ⅛	7⅛
168	Socony-Vacuum	14	13⅛	14	+ ⅛	13⅞
2	Solv Am I pf ww (5½)	81	81	81	− 2	80½
30	So P R Sug (2.40)	43½	41¼	43⅛	− ⅛	42½
11	Sou Calif Ed (2)	18⅛	18⅛	18⅛	− ⅛	18⅛
81	Sou Pac	29	27⅛	29	+ ⅛	29
105	Southern Ry	31⅛	29¼	31⅛	+ ⅛	31
12	Southern Ry pf	33⅛	31½	33⅛	+ 1⅛	33⅛
2	Spalding	8	7⅛	7⅛	+ ⅛	7
13	Sparks-With	6⅛	5⅛	6⅛	....	6
.10	Spear & Co	3	3	3	− ⅛	2½
4	Spencer Kell (1)	18⅛	18	18	....	17
68	Sperry Corp	5⅛	5⅛	5⅛	− ⅛	5⅛
.40	Spicer pf A (3)	26½	26	26½	+ 1⅛	23⅛
3	Spiegel May Stern	17	16⅛	16¼	....	16
210	Stand Brands (1)	27⅛	27	27½	....	27½
4	Stand Com Tob	7⅛	7¼	7⅛	+ ⅛	7⅛
31	Stand G & E	12	11⅛	11⅛	− ⅛	11⅛
7	Stand G & E pf	12⅛	12½	12⅛	− ⅛	12½
3	Stand G & E $7 p pf (7)	38	37⅛	38	− 2½	38
4	Stand Invest	1⅛	1⅛	1⅛	....	2
2	Stand Oil Ex pf (5)	102½	102½	102½	....	102
80	Stand Oil Calif (1)	44⅛	43⅛	44⅛	+ ⅛	44⅛
1	Stand Oil Kans	30	30	30	+ ⅛	29
360	Stand Oil N J (1)	43⅛	42⅛	43⅛	+ ⅛	43⅛
3	Starrett (L S)	10⅛	10	10⅛	+ 1⅛	9⅛
28	Steel Prod	59⅛	57	58⅛	+ ⅛	58⅛
3	Sterling Sec A	2⅛	2⅛	2⅛	− ⅛	2⅛
4	Sterling Sec pf	5	5	5	− ⅛	5
1	Sterling Sec cv pf	30⅛	30⅛	30⅛	....	30⅛
17	Stewart-Warner	8	7⅛	8	− ⅛	7⅛
53	Stone & Web	10⅛	9⅛	9⅛	....	9⅛
38	Studebaker	6⅛	5⅛	5⅛	....	5⅛
.30	Studebaker pf	25½	25½	25½	....	25
3	Sun Oil (1)	45	45⅛	45⅛	....	45⅛
3	Superheater (½)	22	22	22	− ⅛	18
22	Superior Oil	3½	3¼	3½	....	3⅛
1	Superior Steel	12½	12½	12½	....	12⅛
1	Sweets Co	7½	7⅛	7⅛	....	7
1	Symington A	3	3	3	....	3
	T					
3	Telautograph (1)	13½	13⅛	13⅛	− ⅛	13⅛
9	Tenn Corp	7	6⅞	7	+ ⅛	6⅞
177	Texas Corp (1)	30	28⅞	29⅞	+ ⅛	29⅞
371	Texas Gulf Sul (1)	41	35⅞	41	+ 5	40⅞
3	Texas Pac C & O	4⅛	4⅛	4⅛	....	4⅛
24	Texas Pac L Tr	9⅛	9⅛	9⅛	+ ⅛	9⅛
2	Thatcher	14⅛	14	14	....	13⅛
2	Thermoid	7⅛	7⅛	7⅛	....	7½
6	Third Ave	8	6⅛	8	+ 1	8
6	Thompson (J R) (1)	8⅛	8	8⅛	+ ⅛	8
31	Thompson Prod	19⅛	18⅛	19	− 1⅛	19
25	Thompson-Star	4⅛	4	4⅛	+ ⅛	4⅛
75	Tide Water Asso	10⅛	9⅛	10	+ ⅛	10
1	Tide Water Asso pf	52	52	52	....	52
1	Timk-Det Ax	5⅛	4⅛	5⅛	....	5⅛
32	Timk Roll B (.60)	31⅛	30⅛	31¼	....	31
45	Transamerica	7	6⅛	7	....	6⅛
39	Transue & Will	13	12⅛	12⅛	− ⅛	12½
7	Tri-Cont Corp	6⅛	6⅛	6⅛	− ⅛	6⅛
1	Tri-Cont pf (6)	65	65	65	− 1	63
3	Trico Prod (2½)	33½	33	33½	− 1	33½
3	Truscon Stl	8⅛	8⅛	8⅛	....	8⅛
9	Twin City R T	2⅛	2⅛	2⅛	− ⅛	2¼
.20	Twin City pf	8⅛	8⅛	8⅛	....	8⅛
	U					
2	Ulen & Co	2⅜	2⅜	2⅜	− ⅛	2¾
1	Underwood-Ell (1½)	30	30	30	− 1	30
.10	Under-Ell pf (7)	105	105	105	+ 4	100
38	Un Bag & P	52	45½	52	+ 4½	51¾
64	Un Carbide (1)	49	47	49	+ ⅛	48½
35	Un Oil Cal (1)	22⅛	21⅞	22½	....	22⅛
8	Un Pac (6)	122¼	118	122¼	+ 2¼	122
1	Un Pac pf (4)	70	70	70	− 1	66⅞
1	Un Tank Car (1.20)	18	18	18	....	17½
371	Unit Aircraft	37⅛	36¼	37⅛	....	36⅛
13	Unit Bis (1.60)	24½	23⅛	24⅛	....	23⅛
17	Unit Carbon (1)	28¼	27¼	28¼	....	28⅛
109	United Corp	6⅛	6¼	6½	....	6½
8	United Corp pf (3)	28⅛	27⅛	28½	....	28⅛
51	United Drug	11¼	10¼	11	....	11
1	Unit El Coal	7	7	7	....	6⅞
35	Unit Fruit (2)	66	65	65½	....	65½
128	Unit Gas Im (1.20)	18⅛	15⅛	18⅛	....	16½
1	Unit G Im pf (5)	90	90	90	− 3½	90
1	Unit Paperbd	3	3	3	....	3
3	Unit Piece Dye	14	14	14	− ½	12½
5	U S & For Sec	13	12⅛	12⅛	− ⅛	12½
2	U S & For S pf (9k)	64	64	64	− 1	64
2	U S Freight	24	23⅛	24	− 3	24
3	U S Gypsum (1)	47	46⅛	47	+ ⅛	46⅞
.70	U S Gypsum pf (7)	120	118½	120	+ 2	121
99	U S Indus Alco	77	73⅞	76	+ ⅛	76
5	U S Leather	12	11⅛	12	....	12
7	U S Lea A	18⅛	18⅛	18⅛	− ⅛	18⅛
10	U S Pipe (½)	16⅛	16	16⅛	− ⅛	16⅛
2	U S Pipe 1 pf (1.20)	16¼	16¼	16¼	....	16
12	U S Real & Im	10⅛	9⅛	10	+ ⅛	10
60	U S Rubber	19¼	17⅞	19	+ ⅛	19
34	U S Rub 1 pf	33	31	33	+ 1⅛	33
403	U S Smelt & R (1)	105⅛	99⅛	105⅛	+ 1⅛	105¼
2	U S Smelt pf (3½)	56	56	56	....	55½
426	U S Steel	53¼	51	52⅞	− ⅛	52⅞
40	U S Steel pf (1⅛g)	85½	83	84	− 1⅛	84½
4	U S Tobacco (4.40)	96½	95½	96½	− ⅛	95½
2	Unit Strs A	3½	3½	3½	....	3½
4	Univ Leaf Tob (3b)	44¼	43½	43⅛	+ ⅛	44
5	Univ Pipe & R	2⅛	2½	2⅛	+ ⅛	2⅛
37	Util P & Lt A	4½	4	4½	+ ⅛	4
	V					
8	Vadsco	1⅛	1⅛	1⅛	....	1⅛
1	Vadsco pf	23	23	23	+ 2	23
.40	Van Raalte	6½	6½	6½	− ⅛	6
.30	Va Ra pf stpd	28½	28½	28½	....	28½
37	Vanadium	26¼	24⅛	26⅛	+ ⅛	26
12	Vick Chem	29¼	28⅛	28⅛	− 1¼	28⅛
14	Va-Caro Chem	4⅛	4	4⅛	+ ⅛	4⅛
7	Va-C Chem 6% pf	18	16½	17⅛	+ ⅛	17½
.20	Va El & P $6 pf (6)	77	77	77	....	75
.70	Vulcan Detin	59	58	58	− 1	58½
	W					
2	Wabash pf A	4⅛	4⅛	4⅛	+ ⅛	4½
2	Waldorf Sys	8½	8	8	− ⅛	7½
3	Walworth	5⅛	5⅛	5⅛	− ⅛	5⅛
6	Ward Bak B	3½	3¼	3¼	− ⅛	3⅛
160	Warner Pict	8⅛	8	8½	− ⅛	8⅛
1	Warner Pic pf	20	20	20	− 2	20½
12	Warner-Quin	2⅛	2¼	2¼	− ½	2⅛
24	Warren Bros	11½	11	11¼	− ⅛	11½
1	Warren Fdy & P	20½	20½	20½	− 1	20
4	Webster Eisen	7	6⅞	7	− ⅛	7
1.50	Wells Fargo	1⅛	1⅛	1⅛	....	1⅛
5	Wesson Oil & S (.5263)	28¼	27⅛	28¼	+ ⅛	28¼
3	Wes Oil & S pf (4)	59¼	59	59¼	+ ⅛	57½
.20	W Penn El A (7) EX	51¼	51¼	51¼	− 5	50⅛
.40	W Penn El 6% pf (6)	51	50½	50½	− 1	46
.80	W Penn 7% pf (7)	109¼	109	109	− 1	109
2	West Dairy A	5⅛	5⅛	5⅛	− ⅛	4⅛
1	West Dairy B	1⅛	1⅛	1⅛	....	1⅛
4	West Mary	12⅛	12⅛	12⅛	+ ⅛	12⅛
4	West Pac	4⅛	4⅛	4⅛	....	4⅛
13	West Pac pf	7⅛	7	7	− 1	7¼
65	West Un Tel	67	64⅛	66⅛	....	65½
9	Westingh Air (1)	31⅛	30⅛	31	− ⅛	30
96	Westingh El & M	44⅛	42⅛	44⅛	+ ⅛	44⅛
1.10	Westingh El 1 pf (3½)	86⅛	86⅛	86⅛	− 1⅛	86
2	Weston El Inst	8⅛	8⅛	8⅛	− ⅛	8⅛
3	Westvaco Chl (.40)	17	16⅛	16⅛	− ⅛	16
3	Wheeling Steel	18	18	18	− 1	18
8	White Rk M Sp (2) XD	30	29	29⅛	+ 1⅛	28½
2	White Sew Mach	2⅛	2½	2⅛	....	2½
3	White Sew M pf	9⅛	8⅛	9⅛	+ ⅛	8⅛
3	Wilson A	17⅛	17	17⅛	+ ⅛	17½
5	Wilson pf	52	52	52	− 3	53
64	Woolworth (2.40)	40⅛	39⅛	40⅛	+ ⅛	40
12	Worth P & M	29¼	28	29	....	29
.30	Wright Aero	15¼	15¼	15¼	....	15¼
4	Wrigley Jr (3) XD	53	53	53	+ ¼	52⅛
	Y					
15	Yellow Trk & C	6⅛	5⅛	5⅛	....	5⅛
2	Young S & W	15⅛	15⅛	15⅛	− ⅛	14⅛
25	Youngstown Sh & T	25½	24⅛	25¼	− ⅛	25½
	Z					
3	Zonite Prod	6⅛	6⅛	6⅛	....	6⅛

XD—Ex dividend. EX—First sale since ex dividend date or dates. XR—Ex rights. (a) Plus extras. (b) Including extras. (d) Payable in scrip. (e) Paid last year. (f) Payable in stock. (g) Paid so far this year. (h) Cash or stock. (k) Accumulated dividend paid this year. (m) Also extra cash or stock dividend paid since January 1.

Sales Improve In Electrical Supply Lines

Heavy Brewery Equipment and Home Appliances Lead in Popularity.

New York, Sept. 19.—Production and sales of electrical supplies have improved definitely during the past four months, attributed to increased industrial buying, a more popular demand for household appliances, and the urgent requirements for heavy electrical brewery equipment.

By comparison with the eight months of 1932, the gain in the total of dollar sales has ranged from 5 to 20 per cent, with the rise in unit volume nearly of the same percentage. Stocks are averaging from 20 to 35 per cent larger than at this time last year.

The outlook now is considered more encouraging, and leading supply houses expect to round out the year's business with at least a small margin of profit, despite the fact that the continued tardiness of collections is retarding progress to no small degree.

Improvement in Future.

While the present outlook is more encouraging than it has been in years, future improvement in merchandise sales will depend upon a further broadening of employment, while sales of wiring and other construction materials will be contingent on a revival of building activities.

This industry, like many others, is basing high hopes on the benefits to accrue from operations under the code provided by the NRA, particularly in the way of greater stabilization, elimination of unfair competitive practices and wider employment.

Many firms already have taken on additional help, because of the adoption of the five-day week, according to a survey of the electrical supply trade, which has just been completed by Dun & Bradstreet, Inc.

Manufactruers Well Occupied.

"Although the backlog of unfilled orders has been diminishing during the lats 30 days," the survey continues, "production schedules generally are higher than they were a year ago.

"Total orders for the second quarter not only exceeded that of the first one, but rose above the figures for the comparative three months of 1932.

"The usual summer let-down in operations was prevented by the strong improvement in the Nation's business. Orders for the largest types of electrical installations have been noticeably absent, but some improvement in this branch is expected when contracts will have been let for the large amounts of electrical equipment required for the war vessels to be constructed by the Navy Department.

Small Types Popular.

"Shipments of the smaller types of industrial equipment and supplies, on the other hand, have been enlarging steadily. During the last three years of comparative industrial idleness, many plants had borrowed parts from idle machines to keep those in operation in running order.

"Reviivng business, therefore, found equipment unequal to requirements, and there has been a strong inflow of orders for parts of every description.

"During the summer, production of refrigerators not only increased from 50 to 200 per cent over the monthly average of the past five years, but the all-time record for the output during any single month was surpassed. Twenty-four hour schedules were general and shipments ranged from six to eight weeks behind orders.

Sales Level Raised.

"The general volume of electrical supply sales during the eight months of the current year ran ahead of the comparative level of 1932, despite the poor showing made in the first quarter.

"Refrigerators easily took the rank of precedence in the sales totals, with a strong second provided by washing machines, the movement in both virtually being one from the manufacturer to the consumer, as dealers' stocks are negligible. The demand for lighting fixtures and wiring has been rather sluggish, due largely to the lack of building activity and the advance of prices and the increased labor costs have caused some slowing down in installation work during the last 60 days.

"The larger purchases of industrial customers, who are ordering diversified materials to rehabilitate plants, have been particularly encouraging, as this class of business had been dormant for nearly three years.

Demand for Motors.

"The demand for small-sized motors has picked up to such an extent that manufacturers have been compelled to augment working forces in order to meet shipping dates. The reconditioning of plants has been one of the chief sources of business for this division during the last four months.

"The expansion of general industrial activity has been paralleled by that of electric output. For, with the week ended September 9, the production of electricity has been above the figures for the comparative period of 1932 for 19 consecutive weeks.

"Conservative estimates now place the 1933 power use at 4.? per cent above last year's figures, as for the 35 weeks to September 2 the total output was 52,824,737,000 kilowatt hours, compared with 51,784,740,000 kilowatt hours in the corresponding period last year, an increase of 2.01 per cent.

in business started.

"Collections have not improved to any extent, and close supervision is being maintained in the granting of credit. It still is difficult to obtain payments of any size from old delinquents, and only small reductions have been made in indebtedness carried over from last year. This has handicapped manufacturers in their endeavor to aid retailers in stocking much-needed merchandise."

Transactions on N. Y. Curb Market

Total stock sales today, 464,000 shares; year ago, 159,688. Total bond sales today, $3,960,000; year ago, $5,209,000.

Sales in hundreds.		High	Low	Close
	A			
3	†Aero Sup Mfg B	1½	1½	1½
2	Ainsworth	8	7⅞	8
6	†Air Invest vtc	3	3	3
2	Ala Pow $7 pf (7)	38½	38	38½
13	Allied Mills	12⅞	12⅛	12⅞
5	Alum Co Am	74	71¼	74
3	†Am Beverage	2⅜	2¼	2¼
2	†Am Brit & Cont	½	½	½
5	Am Cap pf	14	12¾	12¾
2	†Am CP&L A (3h)	30½	29¾	29¾
9	†Am CP&L B(.15g)	3	2⅜	2⅜
44	Am Cyan B	13¾	13	13½
5	Am & F P war	8⅜	7⅜	7⅛
3	Am Founders	1⅛	1⅛	1⅛
.25	Am Found D pf	12⅜	12⅜	12⅜
63	Am G&E (1a)	25⅜	23⅞	25⅜
1	Am Invest war	1	1	1
1	Am Laun M (.40)	13	13	13
11	Am L & T (2)	15⅝	15	15⅝
.50	†Am Maize (4)	37	37	37
24	†Am Maracaibo	1⅛	1⅛	1⅛
99	Am Sup Power	3½	3¼	3⅜
3	Am Sup Pow pf	21	20½	20½
10	Anch Post F	2⅞	2⅜	2⅞
1	Ark Nat Gas	1⅜	1⅜	1⅜
1	Ark Nat Gas A	1⅞	1⅞	1⅞
1	Ark Nat Gas pf	2⅜	2⅜	2⅜
.20	Ark P&L pf (2.32)	30	29⅞	29⅞
10	As El Ind (.092g)	4⅞	4⅞	4⅞
4	Asso G & E	1	1	1
15	†Asso G&E A	1⅛	1	1
.40	Asso G & E pf	3½	3½	3½
12	Asso G & E war	⅛	⅛	⅛
54	Atlas Corp	13¼	12⅞	13¼
1	Atlas Corp pf A(3)	40	40	40
13	Atlas Corp war	6⅞	6⅝	6⅝
	B			
8	Baldwin bond rts	9	9	9
8	†Bellanca Airc vtc	5	4⅝	5
8	†Blue Ridge	2⅜	2⅜	2⅜
9	†Blue R cv pf (3h)	32½	30	32½
.10	Bost & Me pr pf	40	40	40
3	†Bourjois	5½	4	5½
1	Bow Bilt Hot 2d pf	⅜	⅜	⅜
1	Braz T & L	13⅜	13⅜	13⅜
2	Br Am To B(.543g)	26⅞	26⅞	26⅞
14	Brit Celan	3⅝	3⅜	3⅝
3	Buf N&EP pf(1.60)	15⅞	15⅝	15⅞
6	†Bulova Watch pf	20	17½	20
5.75	Bunk Hill & S	49½	48	49½
1	Burco war	⅜	⅜	⅜
	C			
2	Cab & Wire A	1¼	1¼	1¼
5	Cab & Wire B	⅛	⅛	⅛
28	Can Ind Alc A	20⅞	19½	20⅞
9	Cand Ind Alc B	18	17¾	18
14	Can Marc Wire	3⅝	3⅛	3½
26	Carib Syn	4⅞	4⅝	4⅝
15	Carrier Corp	12	11	12
1	Celanese 1st pf(9g)	105½	104½	105½
4	Celluloid	19½	18⅞	19½
1.50	Celluloid pf	42	41¾	41¾
.20	Cen & SW Ut pf	10	10	10
38	Cen St El	2	1¾	2
4	†Centrif Pi (.40)	3¾	3¾	3¾
96	Cities Service	2⅝	2⅜	2⅜
1	Cit Serv pf	14½	14½	14½
1	Cit Serv B pf	1⅛	1⅛	1⅛
2	Claude Neon Lts	1⅛	1⅛	1⅛
1	Cleve El Ill (1.60)	25	25	25
9	†Colon Oil	2½	2⅛	2½
6	Col G&E cv pf (5)	98½	96½	96½
15	Comwl Edis (4)	50	49	49
206	Comwl & So war	⅛	⅛	⅛
1	†Comm Wat Svc	1¼	1¼	1¼
6	Cons Cop Min	1⅜	1⅜	1⅜
2	C G&E Balt(3.60)	49½	49½	49½
1	†Cons Ret Strs	2	2	2
1	†Cooper Bess	5⅛	5⅛	5⅛
10	Cord Corp (.30g)	11⅝	11¼	11½
5	Courtaulds (.138g)	9⅛	9⅛	9⅛
156	Creole Pet	8½	7⅞	8½
24	†Cresson Gold (.04)	¾	¾	¾
3	Crocker Wh	7	6½	6½
4	Crown C Intl A	8	7⅞	7⅞
97	†Cusi Mex	1	⅞	1
	D			
.50	Dictaphone	9½	9½	9½
2	Detroit Aircraft	¼	¼	¼
120	Dist Co Ltd (.18g)	20	19½	20
51	Dist Corp Seagr	30	28⅝	30
5	Dow Chem (2)	70	69¾	70
7	Duval Tex	5½	5	5½
	E			
1	East Gas & F(.15g)	6⅞	6⅞	6⅞
2	East Sta Pow	2⅛	2⅛	2⅛
2	East Util As (1)	16⅛	16	16
3	East Ut Asso cv	2⅞	2⅝	2⅝
23	Easy Wash M B	9	7⅛	7⅞
1	Economy Gr Strs	24½	24½	24½
.30	Ed Elec Bos (10)	150	148	148
344	El Bd & Sh (6%f)	20	17⅞	19⅞
4	El Bd & Sh pf (6)	44	41½	43¾
1	El Bd & Sh 5 pf(5)	38	38	38
1	El Pow As (.30g)	5½	5½	5½
4	El Pow As A (.30g)	5½	5¼	5½
1	El P&L opt war	4	4	4
1.75	El P&L 2nd pf A	12½	12½	12½
1.50	Elgin Nat Watch	7⅞	7½	7⅞
1	Empire Pow	8	8	8
7	Equity Corp	2¼	2⅛	2¼
2	†Europ El A (.40)	8½	8⅜	8½
1	Europ El deb rts	1	1	1
10	Evans Wallo	½	½	½
	F			
3	†Fairchild Av A	5¼	5	5¼
21	†Falcon Lead	⅛	⅛	⅛
18	†Fidelio Brew	2⅞	2½	2⅞
24	Fisk Rub	9⅝	8⅞	9⅝
3	Fisk Rub pf	57½	56⅛	57½
3	Flintkote A	4⅞	4	4⅞
1	Ford M Can A	14	14	14
.25	Ford M Can B	16⅛	16⅛	16⅛
26	Ford Mot Ltd	5⅝	5⅜	5⅝
2	†Founda Foreign	4	4	4
	G			
1	†Garlock Pkg (.40)	13	13	13
2	Gen Alloys	2	1¾	2
5	†Gen Aviation	8½	8	8
2	Gen Invest	1½	1⅛	1⅛
4	Gen Th Eq cv pf	⅛	⅛	⅛
2.50	Gen T & Rub	91⅝	85	89
1	Gen T & Rub A pf	66¼	66¼	66¼
18	Glen Alden	19⅜	17⅞	19
1	†Globe Uder (1.20g)	5½	5½	5½
2	Godchaux Sug B	7⅛	7⅛	7⅛
36	Goldfield C (.05g)	⅛	⅛	⅛
3	Gorh Mfg vtc (1g)	28⅜	28	28⅜
7	Grand R V (.05g)	8⅞	8⅜	8⅞
.40	Gt Atl&P nv (7b)	140	135½	138
.50	Gt North Pap (1)	25	25	25
1	Gulf Oil Pa	57½	57½	57½
1	†Hap Candy St	⅛	⅛	⅛
7	†Hecla Min	6⅞	6⅜	6⅞
6	Helena Rubin	1	⅞	1
193	†Hir Walker	50½	47½	50
4	†Hir Walker pf (1)	15⅛	15	15⅛
68	Holling Gold (.75b)	10⅞	10⅜	10⅞
5.25	Horn & Hard (2)	19	18	19
138	†Hudson B M&S	12	11	11⅞
10	Humble Oil (2)	88	87	88
4	†Hygrade Fd	4⅞	4⅝	4⅞
	I			
19	Imp Oil Can (½)	14½	13⅞	14⅛
2	Ins Co N Am (2)	43¼	43	43¼
2	Int Cig Mach (1½)	23⅛	23	23
19	†Int Mining (.15g)	12	11¾	12
23	Int Mining war	5½	4⅝	5
42	Internat Pet (1.12)	19⅞	19⅛	19⅞
6	Inter Util B	1⅛	1⅛	1⅛
17	†Interst Equit	1⅛	1⅛	1⅛
1	†Inters Eq cv pf	24⅜	24⅜	24⅜
3	†Irving Air Ch (.40)	5⅛	5⅛	5⅛
	J			
1	†Jonas & Naum	⅜	⅜	⅜
	K			
5	Kirby Pet (.10g)	1⅝	1½	1⅝
2	Kirkl Lake G M	⅜	⅜	⅜
4	†Krueger Brew	17	16¾	16¾
	L			
136	Lake Sh M (2½b)	49	46¾	49
5	†Lefc Real pf	9¼	9	9
5	Lehigh C&N (.40)	9⅛	9	9
2	Lib McN & L	4¾	4¾	4¾
2	Lone Star G (.64f)	7	7	7
3	Long Island Lt	7⅛	7	7⅛
	M			
1	McCord Rad B	4⅛	4⅛	4⅛
2	†Mavis Bott A	1⅛	1⅛	1⅛
1	†Mead John (3)	46½	46½	46½
2	†Memphis N Gas	4⅛	4⅛	4⅛
1	†Merritt-C & S	2½	2½	2½
3	Michigan Sug pf	3½	3⅛	3½
3	Mid St Pet A vtc	2⅛	2	2
.90	Minn Honey pf (6)	73¾	72	73¾
.25	Moh-Hud 1st pf(7)	57	57	57
1	†Molybdenum vtc	3¼	3¼	3¼
.30	Montg Ward A	70	69½	69½
3	Mount Prod (.60)	5	4¾	4¾
	N			
10	†Nat Avia	12¼	11⅞	12¼
20	†Nat Bellas Hess	2⅜	2⅜	2⅜
1	Nat Fuel G (1)	13¾	13¾	13¾
1	Nat Invest war	1⅛	1⅛	1⅛
2	Nat Leather	1½	1½	1½
2	†Nat Screen	13	12⅞	13
3	Nat Service	⅜	⅜	⅜
1	Nat Steel war	7⅛	7⅛	7⅛
2	Nat Sug Ref (2)	39½	39½	39½
2	†Nat Un Rad	1⅛	1⅛	1⅛
1	Nehi Corp	¾	¾	¾
41	New Bradford	1⅝	1½	1⅝
.30	N Eng P pf (6)	41	41	41
19	N J Zinc (2)	63	60½	63
67	†Newmont Min	57⅛	51⅛	57⅛
3	†NY&H Ros (1½b)	24	22	24
1	NY Steam (2.20)	31	31	31
.25	NY Tel 6½ pf (6½)	117½	117½	117½
32	Niag Hud Pow	7⅜	6⅞	7⅛
14	Niag Hud A war	1⅛	⅞	1
1	Niag Sh Md B (.20)	4⅝	4⅝	4⅝
1	Niles-Bem-P	11½	11½	11½
6	†Nipissing Mines	2⅜	2⅜	2⅜
3	†Nitrate B	¾	¾	¾
3	†Nor Am Ut S	1	⅞	1
1	Nor Pipe L (½)	5⅛	5⅛	5⅛
2	Nor St P A (4)	27	26	26
2	†No West Eng	4⅜	4⅜	4⅜
1	†Novadel-Ag (5)	49	49	49
	O			
28	†Ohio Cop	⅛	⅛	⅛
.50	Ohio Edis pf (6)	63	63	63
	P			
2	†Pac Eastern	2⅛	2⅛	2⅛
4	Pac G&E 1pf (1½)	22	21⅞	21⅞
1	†Pac Tin spec (1g)	10	10	10
7	†Pan-Am Airways	53	52	53
10	†Pantepec Oil	1¾	1⅝	1¾
1	†Paramt Mot	5¾	5¾	5¾
1.75	Parker Rust-Pr (3)	66⅜	65	66⅜
40	Pennroad	3⅜	3¼	3¼
.20	Pepperell (6.08)	73⅞	73⅞	73⅞
13	Petrol Corp war	⅛	⅛	⅛
1	Philip Morris Cons	3⅝	3⅝	3⅝
1	†Phoenix Sec	1⅞	1⅞	1⅞
1	Pierce Arrow	6½	6½	6½
58	†Pioneer Gold (.60)	12⅛	11⅞	12⅛
13	Pitney-Bowes	4⅛	4	4⅛
.50	Pitts Lake E (2½)	80	80	80
7.50	Pitts Pl Gl (.60)	35⅜	35	35
2	†Potrero Sugar	1⅛	1⅛	1⅛
57	Premier Gold (.12)	1⅝	1⅛	1⅛
1	Prentice Hall	6	6	6
4	Prod Roy	½	½	½
10	†Pruden Inv	7⅜	7¼	7⅜
.10	Pug Sd P 5 pf	15	15	15
1	Pug Sd P 6 pf	9	9	9
.40	Pure Oil pf	55	54½	54½
	R			
4	Railroad Sh	⅜	⅜	⅜
1	Rwy & Lgt Sec	8	8	8
2	†Reiter-Fost	1	1	1
2	Relian Intl A	2½	2½	2½
1	†Relian Manage	1⅛	1⅛	1⅛
10	Rich Oil pf	1	¾	1
8	†Roan A Cop	28¼	28	28
1	Ryan Cons	2	2	2
	S			
.25	Safety C H&L (1g)	50	50	50
10	†St Anthony Gold	⅛	⅛	⅛
16	St Regis Paper	4	3⅞	4
2	Salt Cr Prod (.60)	6½	6⅜	6½
3	†Seeman Bros (2½)	40	38¼	38¼
1	Segal Lock	¼	¼	¼
1	Seiberling Rub	4⅛	4⅛	4⅛
3	†Selected Indus	2	1⅞	2
1	†Sel Ind(alctf)(5½)	55½	55½	55½
1	†Sentry S Con	⅛	⅛	⅛
2	†Seton Leather	9	9	9
30	†Shattuck Denn	4⅜	3⅞	4¼
5	Shaw W&P (½)	16⅜	16⅜	16⅜
1	†Shenandoah	2⅛	2⅛	2⅛
1	†Shenandoah pf	19	19	19
7.25	Sherwin Wms (1)	41½	39	41½
.30	Sher Wms AA pf(6)	96⅛	96⅛	96⅛
.30	Singer Mfg (6)	140	137½	137½
.50	†Smith A O	34⅜	34⅜	34⅜
14	So Am G & Pl	3	2⅞	3
8	So Penn Oil (.60)	20	19⅜	19½
2	So C Ed pf (1½)	19⅜	19⅜	19⅜
6	So C Ed Cpf(1.37½)	18	17⅞	18
6	†Southland R (.20)	5⅜	5⅛	5¼
1	S W G&E pf (7)	49⅛	49	49
1	†Stand Inv pf	16⅛	16	16
77	St Oil Ind (1)	33⅜	32⅜	33⅜
5	St Oil Ky (1)	17⅛	16¾	17⅛
.50	St Oil Ohio	33⅛	33⅛	33⅛
3	†Starrett	1⅛	1⅛	1⅛
2	†Starrett pf	3⅛	3	3⅛
2	†Stein Cosmetics	1⅛	1⅛	1⅛
5	Stinnes Hugo	1⅜	1⅜	1⅜
.50	Sullivan Mach	10	9½	9½
2	†Sun Invest	3⅛	3⅛	3⅛
1	Sunray Oil	⅞	⅞	⅞
51	Swift & Co	18⅜	17⅞	18⅜
8	Swift Int (2)	27⅞	27	27⅞
1	†Swiss Am El pf	43	42	42
	T			
1	Taggart	2⅜	2⅜	2⅜
15	Tastyeast A	1⅞	1¼	1⅞
4	Technicolor	7½	7⅜	7⅞
97	†Tuck Hugh G (.60)	6⅞	6⅝	6⅞
2	†Texon Oil (.60)	8⅛	8	8
1	Thermoid pf	27	27	27
9	Tob Prod Exp (.10)	¾	¾	¾
2	Tonopah Belmont	¼	¼	¼
3	†Transcont Air	4	4	4
3	†Trans Lux	2⅛	2	2⅛
2	Tri Cont war	2½	2½	2½
4	Tubize Chat	16⅝	16⅛	16⅝
	U			
2	Union Gas Canada	4½	4½	4½
1	†Unit Chem pt pf	17⅜	17⅜	17⅜
20	Unit Corp war	2½	2½	2½
2	†Unit Dry Docks	2⅛	1⅞	1⅞
56	Unit Founders	1½	1¼	1⅜
88	United Gas	3½	3	3½
50	Unit Gas war	1	1	1
5	Unit Gas pf	27½	25	26
25	Un Lt & Pow A	3⅞	3⅝	3⅝
2	Un Lt & P cv pf	15	14	14
1	Un Milk Prod	6½	6½	6½
22	Un Molasses Ltd	2¾	2⅝	2⅝
3	Un Shoe M (2½)	55¾	54¾	54¾
2	†U S & Int Sec	1⅛	1⅛	1⅛
1	†U S & Int Sec pf	51	51	51
1	U S Dairy B	1¼	1¼	1¼
3	U S Elec Pow	¾	¾	¾
.25	U S Radiator pf	8	8	8
3	Unit Stores vtc	⅝	⅝	⅝
4	Unit Verde (.40)	4	3⅞	4
3	Utah Apex M	1⅜	1⅜	1⅜
.50	Utah P & L pf	24	24	24
5	†Util Equities	2	1¾	2
7	Util Pow & Lt	1⅜	1¼	1⅜
1	Ut P & Lt B ctf	3	3	3
1	Util & Ind	1⅞	1⅞	1⅞
2	Util & Ind pf	4	4	4
	W			
8	Waco Airc	12	11¼	11⅝
2	†Walgreen (1)	17⅛	17	17
1	Wagner Elec	9	9	9
3	†Wenden Cop	⅛	⅛	⅛
3	†Woodley Pet	2¾	2¾	2¾
1	Woolwth Ltd (.463g)	20¾	20¾	20¾
451	Wright H (.25b)	8⅝	8⅛	8⅜

DOMESTIC BONDS.

Sales in hundreds.		High	Low	Close
	A			
4	Ala Pow 5 '46	73	71	71
1	Ala Pow 5 '51	68	68	68
3	Ala Pow 5 '68	62	60½	60½
16	Ala Pow 4½ '67	59	56	56
51	Alum Co 5 '52	97⅞	97¼	97½
3	Am E&P 6 '57 A	23¾	23½	23½
10	Am G&E 5 2028	76½	75½	76
2	Am G&P 5 '53	24⅜	24⅜	24⅜
29	Am P&L 6 2016	51½	47½	48⅜
1	Am Rad 4½ '47	101¼	101¼	101¼
13	Am Roll M 5 '48	72	69	71
142	Am Roll M 4½ '33	101½	99¼	100⅛
14	Am R M 4½ '33 ctf	100⅜	99½	100
1	Am Seat 6 '36	48	48	48
2	Am Thread 5½ '38	102½	102½	102½
10	Appal El P 5 '56	80⅜	79	79
10	Appal Pow 5 '41	104	103½	103½
14	Ark P&L 5 '56	66⅛	62	65
39	As Elec 4½ '53	29½	28	28⅜
5	As G&E 5½ inv ct	15½	15⅛	15½
45	As G&E 5 '50	15⅞	15	15
5	As G&E 5½ '77	16	15⅛	16
56	As G&E 5 '68	15⅜	14⅛	14⅞
4	As G&E 4½ '48	16	15⅞	15⅞
67	As G&E 4½ '49 C	14⅞	13⅜	13⅞
22	As Tel Ut 5½ '44C	12⅞	12⅞	12⅞
6	As Tel Ut 6 '33	19½	19	19
9	As T&T 5½ '55 A	39	37	38⅜
5	Atlas Plyw 5½ '43	50	49½	50
	B			
22	Baldw Loc 6'38ww	112	109½	110½
29	Baldw Loc 6 '38xw	74½	73	73
34	Bell T Can 5 '55 A	102	100	100
50	Bell T Can 5 '57 B	102	100½	100½
13	Bell T Can 5 '60 C	101½	100½	101
4	Birm El 4½ '68	60	59	59
5	Birm Gas 5 '59	51	51	51
25	Bost Con Gas 5 '47	104⅛	104	104⅛
1	Broad Riv P 5 '54A	37	37	37
1	Buffalo G El 5 '39	105½	105½	105½
	C			
2	Can N Ry Eq 7'35E	101	101	101
10	Can Nor P 5 '53 A	75	74½	74½
43	Can Pac 6 '42	106⅜	106	106⅛
1	†Cap Ad 5 '53 A xw	75⅛	75⅛	75⅛
3	Caro P&L 5 '56	60	60	60
2	Caterp Tr 5 '35	99	98⅞	99
7	Cedar R Mfg 5 '53	104	102½	102½
3	Cen Ariz L&P 5 '60	85½	84½	84½
6	Cen Ill Lt 5 '43	104	103	103
2	Cen Ill P S 5 '36 E	67	64	64
1	Cen Ill P S 5 '68 G	63	63	63
14	Cen Ill P S 4½ '67F	58	57	57
5	Cen Me 4½ '57 E	86½	86	86½
2	Cen Me 5 '55 D	90½	88¼	88¼
6	Cen P&L 5 '56	50⅛	49⅞	50⅛
5	Cen St El 5½ '54	40	37½	37½
3	Cen St El 5 '48	38	38	38
11	Cen St P&L 5½ '53	38	37⅛	37⅛
6	Chi Dist E 4½ '70A	70	69½	70
12	Chi Dist E 5 '35B	83⅜	82½	82½
1	Cin St Car 5½ '32A	46	46	46
1	Cin St Car 6 '35 B	50	50	50
7	Cities Serv 5 '66	32⅝	32⅛	32⅝
52	Cities Serv 5 '50	32⅝	32⅛	32⅜
3	Cities S Gas 5½ '42	52½	52	52
2	Cities SGPipe 6 '43	64	63⅛	63⅜
14	Cities SP&L 5½ '49	33	32⅛	33
17	Cities S Pow 5½ '52	32⅝	31⅛	32⅝
5	Clev E Ill 5 '39	105	105	105
1	Com Ed 5 '53 A	99	99	99
6	Com Ed 5 '54 B	99	97	97
17	Comw'l Ed 4½ '57D	88¼	87¼	87⅜
3	Comw'l Ed 4½ '60E	89	89	89
44	Comw'l Ed 4 '81 F	80	78¼	78¼
10	Comw'l Ed 5½ '62G	100	100	100
1	Comw Sub 5½ '48A	64	64	64
3	Commun P&L 5 '57	43	42¼	42¼
1	Conn L&P 5½ '54B	109½	109½	109½
6	Conn L&P 5 '62D	104¼	104	104
20	Conn Riv P 5 '52A	96⅜	95	95¾
12	ConGEL&P Ba 4'81	96	95	95
1	Con G Balt 5 '39	106⅛	106⅛	106⅛
3	Con G Balt 4½ 54	104	104	104
16	Con Gas Ut 6 '43A	38⅛	36⅛	36⅛
3	Consum P 5 '36	103⅛	101½	101½
8	Consum P 4½ '58	100⅜	100½	100⅜
36	Cont G&E 5 '58A	43	40⅜	42
15	Cont Oil 5½ '37	100⅜	100¼	100¼
1	CosgMech C 6½A'45	5	5	5
1	Crane Co 5 '40	86½	86½	86½
5	Cudahy P 5½ '37	99	99	99
2	Cudahy P 5 '46	104	104	104
1	Cumb CP&L 4½'56	85	85	85
	D			
1	Dallas P&L 6 '49A	105½	105½	105½
2	Dallas P&L 5 '52 C	102	102	102
4	Dayton P&L 5 '41	105	104¾	105
3	Del El Pow 5½ '59	78	78	78
4	Denver G&E 5 '49	99¼	99	99
2	Derby G&E 5 '46	70	70	70
9	Det C Gas 6 '47A	87½	87¼	87½
11	Det C Gas 5 '50B	82½	81½	82½
1	Duke Pow 4½ '67	92	92	92
	E			
20	Ed El Ill 5 '35	102⅛	101⅝	101⅞
51	Ed El Ill 5 '34	102⅛	101⅞	101⅞
20	Elec P&L 5 2030	36⅞	33⅝	36⅞
3	ElmiraWL&R 5'56	62	62	62
2	EmpireDis E 5 '52	51⅛	51⅛	51⅛
6	Emp O&R 5½ '42	48	47⅜	48
1	Erie Ltg 5 '67	96	96	96
	F			
1	Fairb Morse 5 '42	72½	72½	72½
2	Fed Water 5½ '54	29⅜	29	29
5	Fstnoe Cot M 5 '48	87½	87½	87½
13	Fstone Tire 5 '42	90⅜	90⅛	90⅛
21	Fla P & L 5 '54	58⅜	55	55
10	Fla P 5½ '79A	60⅜	57	60⅜
	G			
4	Gary E&G 5 '34 A	39	38¼	38¼
37	Gatin P 5 '56	75⅛	73	73½
6	Gatin P 6 '41	67⅜	67½	67½
1	Gatin P 6 '41 B	66¼	66¼	66¼
1	Gen Bronze 6 '40	71½	71½	71½
1	Gen Mot Ac 5 '34	101⅜	101⅜	101⅜
2	Gen Mot Ac 5 '35	103⅝	103½	103⅝
8	Gen W Wk 5 '43A	45½	45½	45½
20	Geo Pow 5 '67	67	64	67
5	Gillette 5 '40	95¼	95	95
11	Glen Ald Coal 4 '65	60⅛	60	60
12	Glidden Co 5½ '35	94	94	94
3	Great Nor P 5 '35	100	99⅞	100
1	Great West P 5 '46	101	101	101
2	Gulf Oil Pa 5 '47	101⅜	101⅛	101⅜
21	Gulf Oil Pa 5 '37	101⅜	101	101
9	Gul St Ut 5 '56 A	74	73	74
	H			
3	Hack Wat 5 '38	101¼	101¼	101¼
1	Hack Wat 5 '77A	101¼	101¼	101¼
5	Hall Pr 5½ '47A	69⅜	69¼	69¼
1	Hanna 6 '34	101⅛	101⅛	101⅛
1	Hood Rub 7 '36	65	65	65
3	Hood R 5½ '36	57	57	57
2	Hous L&P 4½ '81E	85⅜	85¾	85¾
3	Hous Lt&P 5 '53A	99⅜	98	98
12	†Hud Bay 6 '35	116	115¼	115¼
2	†Hydr P NiaP 5 '51	105⅛	105⅛	105⅛
	I			
4	Idaho Pow 5 '47	95¼	95¼	95¼
4	Ill Cen 4½ '34	72⅛	71⅛	72⅛
24	Ill Pow&L 5 '56C	53	51⅜	52⅛
14	Ill Pow&L 5½ '57	50	48⅛	48⅛
15	Ill Pow&L 6 '53A	61⅛	59	59
10	Ill Pow&L 5½ '54B	56	52	53⅛
1	Ind & Mich 5 '55	90½	90½	90½
14	Ind&Mich 5 '57	102½	100½	102½
1	Ind El 6½ '53 B	72½	72½	72½
3	Ind E 5 '51 C	64	63⅛	64
2	Ind Hyd El 5 '58A	57⅞	57⅞	57⅞
3	Ind Svc 5 '50	30	30	30
6	Ind Svc 5 '63 A	30½	30	30
5	Indnapls G 5 '52	73⅛	73⅛	73⅛
18	Indnapls P&L5 '57A	82	80½	81
8	Int P Sec 7 '57 E	88¼	88¼	88¼
6	Int P Sec 7 '52 F	82½	82	82½
4	Int P Sec 6½ '55C	85½	85½	85½
6	Int Salt 5 '51	89½	88⅝	88⅝
7	Int Sec Am 5 '47	57⅞	55⅛	55½
3	Inters Pow 6 '52	35	35	35
10	Inters Pow 5 '57	48	46	48
3	Inters P Svc 5 '56D	57	56⅛	56⅛
3	Inters P Svc 4½ '58	53	52	53
2	Invest Co 5 '47A ww	75½	75½	75½
	J			
1	Jacksonv G 5 '42	43½	43½	43½
27	Jer C P&L 4½ '61C	83½	82	83
1	Jer C P&L 5 '47 B	92	92	92
	K			
1	Kan P&L 5 '57B	84	84	84
4	Kan P&L 6 '55A	92¾	92¾	92¾
1	Kan Pow 5 '47A	65	65	65
12	Ky Util 5 '69 I	60	59	59
7	Ky Util 5 '61 H	60	59½	60
10	Kimber-Cl 5 '43A	90½	90½	90½
6	Kop G&C 5½ '50	83⅜	83	83
3	Kop Gas&C 5 '47	78⅛	77	77
2	Kresge 5 '45	92½	92½	92½
3	Kresge 5 '45 ctf	93	92	92
	L			
1	Laclede G 5½ '35	59	59	59
.5	Lehigh PS 6 2026A	68½	67¼	68
2	Lex Util 5 '52	68	68	68
10	Los Ang G&E 6 '42	104	104	104
2	Los AngG&E5½'43F	101	101	101
27	Lou P&L 5 '57	78	75½	78
	M			
3	Manitoba P 5½ '51A	33	32	33
9	Mass Gas 5½ '46	89⅛	88⅛	89
18	Mass Gas 5 '55	86	83	86
4	Metro Ed 4 '71	75	75	75
8	Metro Ed 5 '62F	84⅜	84⅛	84⅜
2	Mid St Pet 6½ '45A	52	51	52
1	Midwest Util 5'33ctf	9	9	9
1	Milw G Lt 4½ '67	100	99½	100
8	Minn G Lt 4½ '50	76¾	76⅛	76⅛
3	Minn Gen El 5 '34	102¾	102¾	102¾
13	Miss P&L Co 5 '57	62½	62	62
3	Miss Pow 5 '55	49	47	47
17	Miss Riv P 5 '51	102	101⅝	101½
3	Mo P&Lt 5½ '55 A	89	88	88
2	Mo Pub Svc 5 '47 A	45	43	43
40	Mont LH&P 5 '51A	103¼	102½	102⅞
3	Mont LH&P 5 '70B	102½	102¼	102¼
5	Munson S S 6½ '37	18⅛	18	18
	N			
15	Narragansett 5 '57	102	100	100
5	Narragansett 5 '57 B	100¾	100¾	100¾
3	Nat P&L 6 2026 A	66½	66½	66½
15	Nat P&L 5 2030 B	58	55	55
6	Nat Pub S 5 '78 ctf	12⅜	12½	12½
12	Nat Tea 5 '35	97⅜	97¼	97⅜
1	Nebr Pow 6 A 2022	88½	88½	88½
10	Nebr Pow 4½ '81	98⅜	97	97½
3	Nevada Cal E 5 '56	60⅛	58	58
37	N Eng G&E 5 '50	40⅜	39⅜	39⅜
4	N Eng G&E 5 '48	40	40	40
5	N Eng G&E 5 '47	43	41½	41½
30	Eng Pow 5½ '54	58⅛	56¼	56⅝
31	N Eng Pow 5 '48	52¼	49	52
3	N Orl P S 4½ '35	45¼	45	45¼
6	NY&West Lt 4 2004	94⅝	94⅜	94⅜
1	N Y C'n El 5½ '50	56	56	56
2	†NY Pen 5½ '48	60	60	60
21	NYPenn&Oh4½ '35	97	96	96
76	NYPow&Lt 4½ '67	85	83⅛	84⅜
11	N Y St E&G 4½ '80	74½	73	73
7	Niag Fall P 6 '50	105	104	104
6	Niag Fall P 5 '59A	103¼	103	103
5	Nor Am L&P 5 '36	91⅝	91½	91⅛
16	N Am L&P 5½ '56A	35⅝	35	35⅝
1	N Ind Pub S 5 '69	68	68	68
1	N Ind P S 5 '66 C	66⅜	66⅜	66⅜
5	N Ind P S 4½ '70E	63⅛	63⅛	63⅛
5	Nor Oh TrasL 5 '56	87½	87⅛	87½
20	Nor St P 4½ '61	85	83⅜	84
3	Northw P S 5 '57A	62	60½	60½
	O			
27	Ohio Edis 5 '60	83	81¼	83
8	Ohio Pow 5 '52 B	101	100	100⅛
9	Ohio Pow 4½ '56 D	90	89⅜	89⅜
1	Ohio Pub S 6 '53 C	86	86	86
3	Ohio P S 5½ '61 E	79	79	79
1	Ohio P S 5 '54 D	73½	73½	73½
2	Okla G&E 6 '40 A	76	75	75
12	Okla G&E 5 '50	79	74¾	79
	P			
17	Pac G&E 4½ '57 E	92¼	90½	91
26	†Pac G&E 4½ '60F	92½	90¾	92½
3	Pac G&E 5 '55 D	100	100	100
10	Pac G&E 5½ '52C	101½	101	101
10	Pac G&E 6 '41 B	108	106⅝	107⅝
5	Pac Inv 5 '48 A	74½	74½	74½
6	Pac L&P 5 '42	106⅛	106¾	106¾
18	Pac P&L 5 '55	54⅞	52½	53
3	Pac Wes Oil 6½ '43	78¼	77½	77½
2	PenCen P&L 4½ '77	66	64	66
1	Pen Cen P&L 5 '79	75	75	75
2	Pen El 4 '71 F	68⅜	66	66
1	Pen Oh Ed 5½ '59B	50	50	50
4	PenOh P&L 5½ '54A	94¼	92½	93¼
5	Pen Pow 5 '56	101¾	99⅛	99⅛
6	Pen W & P 5 '40	106	106	106
5	Pen W&P 4½ '68 B	100	98⅞	98⅞
7	Peo G L&C 4 '81 B	77¼	76	76¼
38	Peo G L & C 6 '57C	93⅞	90	93⅞
2	Peo G L&C 4½ '36	99	99	99
1	Peo G L&C 4½ '35	100	100	100
5	Peo L & P 5 '79	4½	4½	4½
1	Phila El 5 '66	108½	108½	108½
14	Phila El P 5½ '72	105½	105⅛	105⅛
2	Phil S G&E 4½ '57	102¾	102¾	102¾
10	Pied El 6½ '60 A	69	68¼	69
1	Pitts Coal Co 6 '49	91	91	91
3	Pitts Steel 6 '48	81	81	81
3	Poor & Co 6 '39	87	86	86⅝
1	Poto Ed 5 '56 E	85	85	85
11	Poto Ed 4½ '61 F	81¾	81	81
13	Pub S NH 4½ '57B	92¼	89	89
2	P Svc N Ill 4½ '78D	66½	66½	66½
1	P Svc N Ill 5 '56	75¼	75¼	75¼
1	P Svc N Ill 5 '66 C	75	75	75
7	P Svc N I 4½ '80E	66	65¾	65¾
10	P Svc N I 4½ '81F	68¾	63	66
19	P Svc N I 6½ '37G	90¼	88⅝	90¼
9	Pub Sv NJ 6 ctfs	109¾	109	109
1	Pub Sv Okla 5 '57D	74¾	74¾	74¾
2	P Sv Sub 5½ '49A	52	50	50
33	Pug Sd P&L 5½ '49	51	49⅝	50
4	Pug Sd P&L 5 '50C	49½	49	49
6	Pug S P&L 4½ '50D	46¾	46⅝	46⅝
	Q			
5	Quebec Pow 5 '68 A	92	91½	91½
	R			
1	Rep Gas 6 '45 cod	21	21	21
24	Roch Cen P 5 '53	33⅛	32¼	32½
1	Roch Ry & Lt 5 '54	106	106	106
1	Ryerson & S 5 '43	95½	95½	95½
	S			
12	St L G & C 6 '47	8	7½	7½
20	Safe H W 4½ '79	98¾	97⅞	98¾
9	S Ant P Sv 5 '58B	72¼	72	72¼
1	Scripps 5½ '43	72¾	72¾	72¾
2	Seattle Lt 5 '49	32⅛	32	32
20	Sh W&P 4½ '67 A	67½	65½	66½
1	Sh W&P 4½ '68B	68	68	68
1	Sh W&P 4½ '70 D	65⅞	65⅞	65⅞
4	Sh W&P 5 '70 C	78¼	75½	75½
10	Sheffield St 5½ '48	90⅛	89¾	90
13	SEP&L 6 2025 A	49	46	49
25	So Cal Ed 5 '39	105¾	105	105¾
10	So Cal Ed 5 '51	100¼	99	99⅝
1	So Cal Ed 5 '52	100	100	100
15	So Cal Ed 5 '54	99½	99¼	99½
1	So Cal Gas 5 '37	86½	86½	86½
1	So Cal Gas 4½ '61	81	81	81
5	So CountG C4½ '68	84¼	84¼	84¼
14	So Ind G&E 5½ '57	103	102	102⅛
1	So Nat G 6 '44	58⅛	57¾	57¾
2	So'w G & E 5 '57A	70	70	70
1	So'w Nat G 6 '45	32	32	32
3	So'w Pub S 6 '45A	64	64	64
2	Staley Mfg 6 '42	92⅝	92⅝	92⅝
24	Stand G&E 6 '35	61¾	60½	60⅛
1	Stand G&E 6 '35cvt	61	60½	60⅛
17	Stand G & E 6 '51	43	42⅛	42⅛
1	Stand G & E 6 '66	41	41	41
2	Stand Inv 5½ '39	76	76	76
30	Stand P & L 6 '57	41½	40	40⅛
1	Stand Tel 5½ '43	16½	16½	16½
11	Sun Oil 5½ '39	103⅜	103¼	103⅜
5	Sun Pipe Line 5 '40	101⅛	101½	101½
6	Superpwr Ill 4½'68	67½	67	67½
2	Superp Ill 6 '61	83	83	83
34	Swift & Co 5 '40	99⅝	98¾	98¾
2	Swift & Co 5 '44	102¾	102¾	102¾
	T			
2	Tenn El P 5 '56	66	66	66
1	Tenn Pub S 5 '70	69	69	69
1	†Tex Cities Gas 5'48	56⅝	56⅝	56⅝
13	Tex El S 5 '60	70	69	70
11	Tex Gas Ut 6 '45	17½	16¾	17½
24	Tex P & L 5 '56	79½	78½	78¾
10	Tex P & L 5 '37	100⅛	100	100
1	†Thermoid 6 '34	57½	57½	57½
5	TideWat P 5 '79A	59¾	57	57
32	Toledo Ed 5 '62	88⅜	85½	87½
6	Twin CRT 5½'52A	28⅛	25¾	25¾
5	Ulen&Co 6 '44 sta	35⅝	34½	34½
	U			
1	†Un Am Inv 5 '48A	78	78	78
13	Union El 4½ '57	98½	98	98
8	Un Gulf Cor 5 '50	102⅛	102	102
1	UnitEl NJ 4 '49	100¾	100¾	100¾
9	Un L&P 6 '75	36¾	36	36½
26	Un L&Ry 5½ '52	42⅞	41⅛	42
5	U S Rub 6½ '37	70	70	70
1	U S Rub 6½ '38	70	70	70
3	U S Rub 6½ '39	70	70	70
2	U S Rub 6½ '40	70	70	70
1	Utah P&L 6 2022A	49¼	49¼	49¼
	V			
1	Valspar Cor 6'40ctfs	8	8	8
1	Virg El&P 5 '55 A	95	95	95
11	Virg PS 5½ '46A	66¾	62¾	62¾
3	Virg Pub S 5 '50B	60	60	60
	W			
1	Ward Bak 6 '37	94⅝	94⅝	94⅝
3	WashGasLt 5 '58	83½	82	83½
2	Wash Wat P 5 '60	91	91	91
4	West Pa 5 2030	56½	55	55
10	W Tex Ut 5 '57 A	51	50	51
4	W Un G&E 5½'55A	74	72½	72½
1	Wis Minn L&P 5'44	82¼	82¼	82¼
2	Wisc P&L 5 '56E	70	70	70
	Y			
2	York Rys 5 '37	89	88	88

FOREIGN BONDS.

Sales in hundreds.		High	Low	Close
1	Baden C Mun 7 '51	23⅛	23⅛	23⅛
7	Bogota MgBk 7 '47	22¾	22¼	22¼
2	Buen A Pr 7½ '47	36⅝	36⅜	36⅝
7	B Aires Pr 7½'47sto	35	35	35
5	Cent Bk Ger 6 '52A	24½	24½	24½
17	CentBk Ger 6'51 B	51	50	50
5	Chile Mtg Bk 6 '31	8	7⅛	7⅛
36	ComPrvt Bk 5½ '37	52⅛	52	52⅛
2	Danish Con 5½ '55	79	78⅜	78⅜
7	DanzigPort 6½ '52	39	37½	37½
1	Ercole M El 6½'53A	77½	77½	77½
1	Europ El 6½ '65	79	79	79
15	Fin R M Bk 6 '61	69¼	69	69
1	First B G W 7 '57	61⅛	61⅛	61⅛
23	Ger C Mun 7 '47	31	30⅛	31
6	Ger C Mun 6 '47	28⅜	28⅛	28⅜
1	Hambrg El 5½ '38	41	41	41
12	Hanover St 6½ '49	39	37	37
6	Isarco Hyd El 7 '52	76	75⅛	75⅛
21	It Sup Pw 6 '63A	66½	66	66½
1	Lima Peru 6½ '58	6⅛	6⅛	6⅛
1	Msfeld M&S 7 '41xw	48⅛	48⅛	48⅛
1	Mendoza Pr 7½ '51	32½	32½	32½
2	Nippon E P 6½ '53	65½	65½	65½
6	Parana Braz 7 '58	9	8⅞	8⅞
3	Prussia El 6 '54	37	37	37
3	Rio de Jan 6½ '59	16½	16⅛	16½
3	Ruhr Gas 6½ '53A	41⅛	41⅛	41⅛
20	Russ 5½ ctf '21	4⅛	4⅛	4⅛
2	Santa Fe Arg 7 '45	20¼	20¼	20¼
1	Santiago Chile 7 '49	7⅛	7⅛	7⅛
5	Saxon P Wks 6 '37	37½	37½	37½
2	Stinnes 7 '36	38⅛	38⅛	38⅛
14	Stinnes 7 '46	33½	33	33
8	Terni Elec 6½ '53	72¾	72½	72¾
1	Tietz (L) 7½ '46	28¼	28¼	28¼
1	Un El Svc 7 '56	76¼	76¼	76¼
1	Un Ind 6½ '41	44⅜	44⅜	44⅜
5	Vamma W P 5½ '57	84	84	84

†Officially listed on application by the corporation.

Other securities are admitted to dealing as "unlisted," on application of a regular member and approval by the listing committee.

XD—Ex dividend. EX—First sale since ex-dividend date or dates. XR—Ex rights. (a) Plus extra or extras. (b) Including extra or extras. (d) Payable in scrip. (e) Paid last year. (f) Payable in stock. (g) Paid so far this year. (h) Cash or stock. (m) Also extra cash or stock dividend paid since January 1. (ur) Under rule. (ww) With warrants. (xw) Without warrants.

Plan for Cotton Sale to Russia Hailed as Boon

Proposed Federal-Financed Deal Seen as Move to Widen Market.

(From New York Cotton Exchange.)

New York, Sept. 19.—The report that the Soviet government is seeking a further loan of $50,000,000 to $75,000,000 from the Reconstruction Finance Corporation, and that this loan, if granted, might be used in part for the purchase of 500,000 bales of American cotton attracted widespread attention through the cotton trade today.

Since Russia has taken only a negligible amount of American cotton through regular commercial channels during the last two cotton seasons, and there was little prospect that it would take any substantial amount on a regular commercial basis this season, the possible sale of 500,000 bales through the extension of government credit constitutes an unexpected increase in the prospective distribution of the American staple.

With cotton selling at about 9 cents per pound in the principal spot markets of the South, on an average, a 500-pound bale would cost $45, and a sale of 500,000 bales would involve a payment or credit of approximately $22,500,000, plus the cost of moving the cotton to Russia. The possible purchase of 500,000 bales by the Soviet government would thus take from one-third to one-half of the proposed loan.

Aid to Wider Sales.

The proposed Government-financed sale of 500,000 bales of American cotton to Russia is in line with the efforts of the Government to increase world consumption of the domestic staple at the same time as it is endeavoring to reduce production. A loan of $4,000,000 granted by the R. F. C. to the Soviet Union last July has made possible the sale of about 65,000 bales.

A credit of $50,000,000 by the R. F. C. to the Chinese government last May was expected to facilitate the sale of around 800,000 bales of American cotton to China. It is reported that China has utilized only a small portion of this credit to date, but it is expected to use the entire credit eventually.

If China should use $40,000,000 out of its credit of $50,000,000 for the purchase of American cotton, as planned, and if the proposed credit of $50,000,000 or $75,000,000 should be granted to Russia and around $25,000,000 of that should be used in buying cotton from this country, the American cotton purchases under these credits could run to a total of around 1,250,000 or 1,500,000 bales, the amount in bales depending upon the price paid.

Extension of Distribution.

The Government-financed sales to Russia are regarded in many quarters as constituting actual additions to the world distribution of American cotton, since, not only would Russia not be likely to buy this cotton on a private commercial basis, but cotton sold to Russia is used in the form of goods almost entirely within Russia itself.

As Russia is largely self-contained in its raw cotton and cotton goods trades, the additional supply of American cotton thus made available to the Soviet Union would not replace other cotton supplies. As to China, the proposed sale of around 800,000 bales of American cotton on credit furnished by the Reconstruction Finance Corporation raises the question of how much of this cotton will be in substitution for foreign growths, and to what extent the cotton sold on Government credit will displace sales which would otherwise have been made on the usual commercial basis.

Even allowing for the probability that the sales on Reconstruction Finance Corporation credit will to some degree merely replace sales, which would otherwise be made on a private commercial basis, it is possible that these sales may result in a very substantial addition to world consumption of the American staple. If the proposed Russian loan should be effected, this, together with the Chinese loan, could conceivably increase consumption of American cotton by 1,000,000 bales or more this season.

Net Ton Miles Of Freight Rise 38.8 Per Cent

The volume of freight traffic handled by the class I railroads in July, measured in net ton miles, showed an increase of 38.8 per cent above the same month in 1932, according to reports just received by the Bureau of Railway Economics and made public today.

Freight traffic in July amounted to 26,459,634,000 net ton miles, compared with 19,065,342,000 net ton miles in July, 1932, or an increase of 7,394,292,000 net ton miles. Compared with the same month in 1931, however, the volume of freight traffic in July this year was a reduction of 3,815,947,000 net ton miles, or 12.6 per cent.

In the Eastern district, the volume of freight traffic handled in July was an increase of 45.8 per cent, compared with the same month in 1932, while the Southern district reported an increase of 43 per cent, and the Western district, an increase of 28 per cent.

Freight traffic handled by the class I railroads in the first seven months of 1933 amounted to 150,189,406,000 net ton miles, an increase of 3,162,529,000 net ton miles, or 2.2 per cent over the corresponding period in 1932, and a reduction of 54,430,086,000 net ton miles, or 26.6 per cent under the corresponding period in 1931.

Railroads in the Eastern district for the seven months' period in 1933 reported an increase of 2.7 per cent in the volume of freight traffic handled, compared with the same period in 1932, while the Southern district reported an increase of 5.2 per cent. The Western district reported an increase of three-tenths of 1 per cent.

Wall Street Weighs Problems Of Money Under Gold Changes

New York, Sept. 19 (AP).—The financial position of France, citadel of the gold standard in this era of bobbing paper currencies, is receiving Wall street's closest and somewhat anxious attention.

What will happen if France abandons the gold standard?

Well-informed international bankers assert this question, at least for the moment, is academic; that indications of any immediate change in the status of the gold franc are lacking. It is acknowledged that if France fails to balance her budget this autumn, and dollars and pounds continue to decline in terms of gold, the position of the franc might become difficult.

Some analysts express the opinion that dislodging the franc from gold, and it is taken for granted that if the franc goes the other gold currencies will follow, would bring a sharp rise in the dollar in relation to most currencies, which in turn might depress commodity prices in American markets.

A contrasting view is that a world-wide inflationary movement would follow, that lacking stable currencies, the world would rush to put its wealth into commodities.

Still another view is that American price levels are but slightly affected by the ratio of the dollar to the gold currencies; that it is the ratio of the dollar to sterling that is important in governing American price levels.

Important financial quarters in both Paris and New York assert that no devaluation of the gold franc will come unless it becomes absolutely unavoidable, and for the present, none of the chief forces which toppled the dollar and the pound from the gold standard appear to exist in France.

The Bank of England was forced to suspend gold payments in September of 1931 by heavy withdrawals of foreign balances, which had depleted its gold reserve to less than $700,000,000. The Bank of France currently has a gold reserve of some $3,000,000,000, and could spare $1,800,000,000 while still maintaining legal reserves.

The chief factor in suspension of gold payments by the Federal Reserve System, taking the United States off the gold standard, was the enormous domestic demand for gold, which developed coincident with the banking crisis last March.

Gold coin no longer circulates in France, and withdrawals must be in bullion, in bars of about $8,000 each. Furthermore, there has been a feeling among the French that in the event of any difficulty, action would be taken against hoarders similar to that taken in the United States.

Stock Exchange Seat Sells for $50,000 Less

New York, Sept. 19 (AP).—The price of New York Stock Exchange membership took a sharp drop today. Arrangements were made for sale of a seat at $150,000, off $50,000 from the previous transaction announced several weeks ago.

Berlin Names Dictator Over Nation's Grain

Wheat and Rye Are Placed Under Processing From Shock to Flour.

Berlin, Sept. 19 (AP).—The government today assumed a virtual dictatorship over the nation's grain supply by placing the processing of wheat and rye from the shock to the flour bin under the strict supervision of Walter Darre, minister of food.

This was accomplished by a strict limitation of trading, the setting of fixed prices for the two grains, and the establishment of a program of restriction of production somewhat like the American plan.

Under the decree, however, Herr Darre made no pretense of setting "pegged" prices, merely designating temporary levels. For the time being, only wheat and rye will be so affected, the prices being graduated for the various districts.

Prices in Brandenburg.

In Brandenburg, the center of the districts, the price of wheat was placed in a range of 182 marks per 1,000 kilograms for October of this year to 195 marks for the same amount next June. (Roughly this ranges from $1.80 to $1.92 per bushel.)

Severe punishment was provided for trading in grain futures and for speculative transactions.

"We will find ways and means to punish growers who attempt to increase production despite this warning," said Herr Darre, "thereby seeking to enrich themselves at the cost of their neighbors." He did not reveal the punishment to be meted out to farmers who violate the order.

While orders were given for a reduction in the production of the two grains, a program was outlined for increases in such crops as linseed, hemp, flax, fodder and barley.

Hardships to Be Avoided.

The program, the minister continued, has been planned to work a hardship on no one, but he warned that "the hour for farm production to adjust itself to demand has come." He denied subsidizing of agriculture was the aim of the Government.

Although a tariff of 150 marks per ton (approximately $54.54 at today's Berlin exchange rate) has been set for the sale of grains on the domestic market, the decree was not aimed at foreigners. Some hard wheat must be imported for mixing in milling.

Herr Darre also explained details for organization of the farmers into a "peasants' estate." The minister will become the peasant leader and surround himself with a staff of assistants preliminary to another projected law providing for the assistance of agriculture and the regulation of markets and prices.

He explained that the making of the highest possible profits by the farmers, in the Government's view, is less important than that the farmer shall become firmly rooted in the soil and charge adequate and fair prices.

"The farmer," Herr Darre said, "must be made to see that his duty lies toward his race and the people. We can only establish fair prices for agricultural produce when the farmer has his own distributive organizations to oppose trusts, rings and similar organizations."

Local Produce.

(Prices paid shippers f. o. b. Washington.)
(By the U. S. Bureau of Agricultural Economics, Washington, D. C., Tuesday, September 19, 1933.)

Eggs.

Current receipts, 20@22; hennery whites, 26@30; Government graded and dated white eggs, U. S. extras, large, 36; U. S. extras, mediums, 28; U. S. standards, 29½.

Live Poultry.

Fowls, colored, 11@14; Leghorns, 8@9; roosters, 7@8; fryers, Rocks, 3 pounds up, 16@18; broilers, Rocks, under 3 pounds, 14@16; Reds and mixed colors, 13@14; Leghorns, 13@14; spring turkeys, 10 pounds up, 22@23.

Dressed Poultry.

Chickens, Plymouth Rocks, 18@21; mixed colored, 16@18; Leghorns, 14@17; hams, mixed colored, 17; Leghorns, 13@14; roosters, 9@10; squabs, dozen, 11 to 12 pounds, per pound, 25@30; Long Island ducks, 15.

Meats.

Beef, 10½; veal, 12; lambs, 15; pork loin, fresh, 18@20; frozen, 12@14; fresh ham, 13; smoked ham, 14; strip bacon, 15; lard, 8½; compound, 8.

Live Stock.

Hogs, light, 4.50@4.90; medium, 4.75@5.00; heavy, 4.25@4.75; pigs, 2.75@4.50; roughs, 1.50@3.25; calves, 4.00@7.50; lambs, 4.00@6.50.

Butter.

One-pound prints (93 score), 26; tub, 25; 1-pound prints (92 score), 25; tub, 24; 1-pound prints (90 score), 24; tub, 23.

Vegetables.

TURNIPS—Supplies light; nearby sections, per bunch, 3.

TURNIP GREENS—Supplies light; nearby sections, bushel baskets, .50.

BROCCOLI—Supplies light; Pennsylvania, crates containing 1 dozen, 2.00.

SPRING ONIONS—Supplies light; nearby sections, 1.75 per 100 bunches.

SPINACH—Supplies very light; demand moderate; market steady; Ohio and Pennsylvania, 24-quart climax baskets, 75@85.

EGGPLANT—Supplies light; demand light; market steady; nearby sections, ½-bushel hampers, 40@50.

LETTUCE—Western stock: Supplies of good stock light; demand moderate; crates Iceberg type, 4 to 5 dozen, Colorado, market dull, fair condition, 2.50@3.50; California market slightly stronger, 4.25@4.50; fair condition, 4.00; Eastern stock, supplies light, demand light; market steady. New York, Eastern crates Big Boston type, 2 dozen, 1.75@2.00.

ONIONS—Supplies moderate; demand light; market steady. 50-pound sacks yellows, U. S. No. 1, New York, .90@1.00; Indiana and Michigan, 1.00; California, 50-pound sacks Valencias, U. S. No. 1, 3-inch minimum, 1.60@1.65.

CARROTS—Supplies light; demand moderate; market steady. Pennsylvania, bushel baskets, cut washed, .85@1.00.

BEETS—Supplies light; demand moderate; market steady. Nearby sections, 2½c per bunch.

KALE—Supplies light; demand moderate; market steady. Nearby sections, bushel baskets, .50.

CORN—Supplies light; demand light; market steady. Nearby sections, sacks, 5 dozen, mostly around .75.

CUCUMBERS—Supplies light; demand light; market steady. New York, bushel baskets, U. S. No. 1, .90@1.00; dills, 1.00@1.25.

CAULIFLOWER—Supplies light; demand light; market dull. Colorado, pony crates, 1.50@1.75.

PEAS—Supplies light; demand moderate; market steady. Colorado, bushel hampers, Telephones, 2.40@2.50.

PEPPERS—Supplies light; demand moderate; market steady. Nearby sections, bushel baskets, .50.

OKRA—Supplies light; demand light; market steady. Maryland, 12-quart climax baskets, 50c.

TOMATOES—Supplies moderate; demand moderate; market steady. Nearby sections, ½ bushel baskets, 50@60.

CABBAGE—Supplies moderate; demand moderate; market steady. New York, 80-lb. sacks domestic round type, 1.25@1.35. nearby sections, bushel baskets, 75.

CELERY—Supplies moderate; demand moderate; market steady. New York, 2-3 crates washed, 4-5 dozen, 2.75@3.00; Michigan, Highballs, 90@1.00.

POTATOES—Supplies moderate; demand moderate; market steady. Pennsylvania, 100-lb. sacks Cobblers, poorly graded, 1.90@2.15; New Jersey, 100-lb. sacks Cobblers, U. S. No. 1, 2.25@2.35; Long Island, 100-lb. sacks Cobblers, U. S. No. 1, 2.40@2.50; Idaho, 100-lb. sacks Russet Burbanks, U. S. No. 1, mostly 2.75.

SWEET POTATOES—Supplies light; demand moderate; market slightly stronger. North Carolina, bushel baskets, Jersey type, U. S. No. 1, 75@85; Eastern Shore Maryland, bushel hampers, Jersey type, U. S. No. 1, 75@85.

GREEN BEANS—Supplies light; demand moderate; market slightly stronger. Maryland and Virginia, bushel hampers green flat type, 1.25@1.35; nearby sections, bushel baskets, green flat type, 1.10@1.25.

SQUASH—Supplies light; demand moderate; market slightly stronger. Nearby sections, bushel baskets, 50@65.

Fruits.

AVOCADOS—Supplies moderate; Florida, boxes, 1.00@1.25.

PRUNES—Supplies light; demand moderate; market weak. Washington, ½ bushel baskets Italians, 1.40; Idaho, 16-lb. lugs, 90@1.00; mostly, 90.

HONEYDEWS—Supplies moderate; demand, slow; market dull. Colorado, standard crates all sizes, poor condition, 50@1.00; California, standard crates 8s, 8s and 12s, 1.50@1.75, mostly 1.75.

DAMSONS—Supplies light; demand moderate; market steady. New York, truck receipts, 4-quart climax basket, 25@30; ½ bushel baskets, 75@90.

PEACHES—Supplies light; demand light; market steady. New Jersey, bushel baskets Elbertas, U. S. No. 1, 2¼-inch minimum, 1.50@1.75; fair condition, 1.25; poor condition, 1.00.

PEARS—Eastern stock: Supplies moderate; demand moderate; market steady. New York, bushel baskets, Bartletts, U. S. No. 1, 2-inch minimum most around 2.00; Seckels, U. S. No. 1, 1¾-inch minimum, 1.25@1.50; 1½-inch minimum, 1.50@2.00; 1¾-inch minimum, most around 2.25; Western stock: Supplies moderate; demand moderate; market slightly weaker. California, boxes, Mountain Bartletts, 2.50@2.75.

APPLES—Supplies light; demand moderate; market steady. Bushels, Virginia, Northwestern Greenings, U. S. No. 1, 2½ inches minimum, 1.00@1.25; U. S. No. 1, 2¼ inches minimum, 75; Grimes, U. S. No. 1, 2½ inches minimum, 1.00@1.25; U. S. No. 1, 2¼ inches minimum, 85@90; Delicious, U. S. No. 1, 2½ inches minimum, 1.15@1.25; U. S. No. 1, 2¼ inches minimum, 90@1.00; Kings, U. S. No. 1, 2¾ inches minimum, 1.00@1.25; U. S. No. 1, 2½ inches minimum, 85@90; West Virginia, Northwestern Greenings, U. S. No. 1, 2½ inches minimum, 1.00@1.25; Unclassified, 2½ inches minimum, 75; U. S. No. 1, 2½ inches minimum, Jonathans, 90@1.00; Unclassified Jonathans, 2 to 2½ inches, 50@75; Wageners, U. S. No. 1, 2½ inches minimum, 1.00; unclassified, 2½ inches minimum, 65@75; Pennsylvania, U. S. No. 1, 2½ inches minimum, Grimes, 1.00@1.25; New York, U. S. No. 1, 2½ inches minimum, Wealthys, 1.25@1.35. Boxes, supplies moderate; demand light; market steady. Washington, Combination Extra Fancy and Fancy Winter Bananas, medium to large sizes, 1.50@2.00; California, Gravensteins, Fancy medium to large sizes, 1.75@2.00, poor condition lower; Virginia, Combination Extra Fancy and Fancy, medium to large size delicious, 2.00@2.25; C grade, 1.75@2.00.

CANTALOUPES—Supplies of good stock light; demand light; market weak. Colorado, ripe Pink Meats, standard Flats 12s and 15s, 45@65; Jumbo Flats 8s and 12s, 65@75.

GRAPES—Eastern stock: Supplies moderate; demand good; market steady. Eastern Shore Maryland, 2-quart climax baskets, U. S. No. 1, Table Concords, 10; Delaware, 12-quart climax baskets Concords, 25@30; Ohio, 12-quart climax baskets, U. S. No. 1, Table Concords, 1.50@1.65; Western stock: Supplies moderate; demand moderate; market steady. California, lugs Thompson Seedless, 1.30; Red Malagas most around 2.00.

Richmond Markets.

Richmond, Va., Sept. 19 (A.P.).—Fruits and vegetables receipts moderate to liberal. Market fully steady and unchanged. Butter receipts moderate and market steady, unchanged.

EGGS—Receipts only moderate and market fully steady; average run nearby fresh eggs, mixed colors and sizes, 20 cents per dozen. Hennery whites, 22@24 as to size. Western rehandled firsts by large dealers, 20. A few cases large average run, 21; and heavy hennery, a few at 25 cents or higher.

POULTRY—Receipts moderate; market fully steady and unchanged.

HOGS—Receipts moderate and market 10 cents stronger with top at 5.00 paid for choice butcher stock, weighing from 160 to 240 pounds. If you desire to sell pigs to the Government write your regular commission merchants at the yards for a permit. Prices range 5.50@9.00 per hundred pounds graduated from nothing under 25 pounds to nothing over 100 pounds in weight.

CATTLE—Receipts moderate; market unchanged and steady. Veal, top, 7.00; cows and bulls mostly steady with canner cows, 1.00@2.00; common and medium cows, 2.25@2.75; good butcher cows, 3.00, bulogna bulls, 2.25@2.75; fer good at 3.00 and choice quotable to 3.25 and strictly choice to 3.50; heifers, 4.00@5.00 on average run good fat heifers. Steers common and medium, 3.00@4.50. Good steers, 4.75@5.25; choice quotable to 6.00 top.

SHEEP—Receipts light; market steady; ewes, 1.00@2.50; lambs, common and medium, 3.75@5.00; good to 6.25, and choice, 7.00.

Baltimore Markets.

Baltimore, Sept. 19 (A.P.).—APPLES—Grimes, U. S. 1s, 2¼-inch minimum, 1.00@1.10; Jonathans, U. S. 1s, 1.25@1.35.

CHICKENS—Young Rocks, 3½ pounds and up, 17@18; old, colored, 5 pounds and over, 17; Leghorns, 8@11. Others unchanged.

CATTLE—Steady. Bulls, good to choice, 3.00@3.25; medium to good, 2.75@3.00; fair to medium, 2.50@2.75; plain to fair, 2.25@2.50; common to plain, 2.00@2.50. Steers, good to choice, 5.00@5.50; medium to good, 4.50@5.00; fair to medium, 4.00@4.50; plain to fair, 3.50@4.00; common to plain, 3.00. Cows, good to choice, 3.00@3.25; medium to good, 2.75@3.00; fair to medium, 2.50@2.75; plain to fair, 1.75@2.50; common to plain, 1.25@1.75. Heifers, good to choice, 4.25@4.50; medium to good, 4.00@4.25; fair to medium, 3.75@4.00; plain to fair, 3.25@3.75; common to plain, 2.75@3.25; fresh cows and springers, 30.00@60.00.

SHEEP AND LAMBS—Receipts, 300; lower. Sheep, .50@2.50. Lambs, good to choice, 7.00@7.75; common to medium, 3.00@6.00.

HOGS—Receipts, 1,500; steady. Lights, 5.00@5.40; medium, 5.25@5.60; light pigs, 3.25@3.75; heavies, 4.75@5.25; roughs, 2.75@4.00; pigs, 4.50@5.10; Western hogs, 10 to 20 higher.

CALVES—Receipts, 200; lower, good to choice, 7.50@8.00; common to medium, 3.50@6.40.

WHEAT—No. 2 red winter garlicky domestic spot and September, 96; October, 96¾.

New York Produce.

New York, Sept. 19 (A.P.).—EGGS—Receipts, 26,275; irregular. Mixed colors, special packs or selections from fresh receipts, 20@26½; firsts, 18@18¾; mediums, 39 lbs., 15@15½; dirties, No. 1, 42 lbs., 15@15½; average checks, 13½@14; other mixed colors unchanged. White and brown eggs unchanged.

POULTRY—Dressed, steady to easy and unchanged. Alive, steady to firm, unchanged.

BUTTER—Receipts, 20,288; steady, unchanged.

SUGAR—Raw was quiet today and as no sales were reported spot prices remained unchanged at 3.65. Importers showed no interest at this level, however, although both Philippines and a cargo of Cuban were available.

Early declines of 3 to 4 points in futures under tired long liquidation were just about recovered in the later trading on reports of increased unrest in Cuba and a revival of inflation talk. The market closed 2 points higher to 2 net lower. Sales were 11,800 tons.

Early offerings were absorbed by trade interests and covering by recent sellers. The spot month, in which there was only a few sales, sold at 3 points net advance on covering with the general market closing at about the best levels of the session.

Refined was unchanged with a moderate business reported, both in withdrawals on old contracts and new business in the second-hand market. Prices were listed at 4.70 by all refiners with second hands available at from 4.60 to 4.65.

COFFEE was lower today on trade and outside selling probably promoted by more liberal offerings of actual coffee. Other trade interests and locals bought.

Santos opened unchanged to 10 higher and closed 7 higher to 3 lower. Sales, 9,000. No. 7 opened 5 to 6 higher and closed unchanged to 4 lower. Sales, 3,000. Closing quotations: Santos, September, 8.57; December, 8.70; March, 8.80; May, 8.88; July, 8.94. No. 7, September, 6.00; December, 6.20; March, 6.31; May, 6.41; July, 6.50.

Spot coffee quiet. Santos 4s, 9@9¼; Rio 7s, 7¼. Cost and freight offers included Santos Bourbon 3s and 5s at 8.40@8.85.

Chicago Live Stock.

Chicago, Sept. 19 (A.P.). (U. S. Dept. Agr.).—HOGS—Receipts, 35,000, including 3,000 direct and 33,000 government; active, steady to 10 higher; 180 to 230 lbs., 4.85@5.00; top, 5.10; 240 to 350 lbs., 4.00@4.90; most light lights, 4.75 downward; commercial pigs below, 4.00; packing sows, 3.25@3.75; shipments, 3,000; estimated holdover, 2,000; light light, good and choice, 140 to 160 lbs., 4.25@4.90; light weight, 160 to 200 lbs., 4.60@5.00; medium weight, 200 to 250 lbs., 4.70@5.10; heavy weight, 250 to 350 lbs., 4.05@4.85; packing sows, medium and good, 275 to 550 lbs., 3.00@3.90; pigs, good and choice, 100 to 130 lbs., 3.25@4.25.

CATTLE—Receipts, 7,500; calves, 2,000; practically all grades and representative weights fat steers, strong to unevenly higher; common and medium grade kind scaling 1,000 lbs., downward strong to 25 higher; active and fully steady market on heifers, but cows slow; shipper demand for strictly good and choice steers a little broader than Monday; better grade steers, 6.25 upward; top, 6.85; best long yearlings, 6.75; part load yearling heifers, 6.50, with best in load lots, 6.35; most stockers and feeders, 3.50@4.50; best stockers, 5.10; slaughter cattle and vealers: Steers, good and choice, 550 to 900 lbs., 5.50@6.75; 900 to 1,100 lbs., 5.75@6.85; 1,100 to 1,300 lbs., 5.75@7.00; 1,300 to 1,500 lbs., 5.75@7.00; common and medium, 550 to 1,300 lbs., 3.25@5.75; heifers, good and choice, 550 to 750 lbs., 5.25@6.50; common and medium, 3.00@5.25; cows, good, 3.75@4.75; common and medium, 2.25@3.75; low cutter and cutter, 1.50@2.25; bulls (yearlings excluded), good (beef), 3.25@4.00; cutter, common and medium, 2.25@3.25; vealers, good and choice, 6.00@8.00; medium, 5.00@6.00; cull and common, 3.50@5.00; stockers and feeder cattle: Steers, good and choice, 500 to 1,050 lbs., 4.25@5.00; common and medium, 2.75@4.25.

SHEEP AND LAMBS—Receipts, 7,000; most native lambs steady with Monday's full decline; bulk, 7.00 downward; top, 7.25; asking higher on rangers; native throwouts mostly 4.00@4.50; sheep steady; lambs, 90 lbs. down, good and choice, 6.50@7.25; common and medium, 4.00@6.75; ewes, 90 to 150 lbs., good and choice, 1.50@2.75; all weights, common and medium, 75@2.00; feeding lambs, 50 to 75 lbs., good and choice, 6.00@6.50.

Security Registrations.

The Federal Trade Commission yesterday announced the filing of eleven additional registration statements under the securities act of 1933, bringing the estimated total amount of securities filed with the commission to approximately $222,000,000.

In no case does the act of filing with the commission give any security the approval of the commission or indicate that the commission has passed on the merits of the issue, or that the registration statement itself is correct.

The list of registration statements is as follows:

Bald Mountain Mining Co. (2-217), Clinton, Iowa, a South Dakota corporation proposes to issue $595,000 class A stock with 595,000 shares class B stock as a bonus at a par value of $1. Registration fee paid the commission is $59.50. Among officers are: O. D. Collis, president, and E. J. Curtis, secretary, both of Clinton, Iowa.

Domestic Finance Co. (2-214), Kansas City, Mo., a Missouri corporation, engaged in making personal loans, proposes to issue 1,749 shares of participating preferred stock of a par value of $50 a share, and 1,941 shares of class A common stock of no par value, paid the commission a registration fee of $25, indicating total aggregate proceeds not to exceed $250,000. George M. Bliss is president of the company, and J. P. Tiernan, secretary, both of Kansas City.

General By-Products, Inc. (2-219), Mason City, Iowa, an Iowa corporation, buyers of animal carcasses for the purpose of rendering for grease, fertilizing products and feed. Amount of offering, $25,000 in preferred stock. Registration fee paid the commission, $25. Officers are: Leon J. Millard, Omaha, president; W. A. Schaal, Omaha, vice president, and E. J. Lindhardt, Mason City, Iowa, secretary-treasurer.

Hunter Baltimore Rye, Inc. (2-218), Baltimore City, Md., a Delaware corporation, manufacturers and distillers of fermented, unfermented, spirituous and non-spirituous liquors. Amount of offering, $562,500 common stock. Fee paid the commission, $56.25. Among officers are: J. P. Trader, Covina, Calif., president, general manager and vice president, and C. W. Knowles, New York City, secretary. Underwriters are J. S. Judge & Co., Inc., New York City.

Industrial Finance & Thrift Corporation (2-215), New Orleans, a Louisiana corporation, engaged in making industrial loans. Amount of offering, $1,200,000 in stocks and bonds. Fee paid the commission, $120. Among officers are: Dan M White, Jackson, Miss., president, and Tom O. Crosby, Jackson, Miss., secretary. Underwriters are: Industrial Securities Corporation, Jackson, Miss.

International Placer Mining Co., Inc. (2-211), Bellingham, Washington, a Washington corporation, proposes to issue 300,000 shares of common stock of a par value of 1 cent a share, registration fee of $25 paid the commission, indicates total aggregate proceeds not to exceed $250,000. Among officers are: George A. Alexander, president, and L. M. Kuhl, acting secretary-treasurer, both of Bellingham, Wash.

Mitchell-Hearst Gold Syndicate, Ltd. (2-209), Toronto, Canada, an Ontario corporation, engaged in exploration of property owned to determine if gold ore occurs in sufficient quantities to warrant mining. Amount of offering, 7,500 syndicate units. Registration fee paid the commission, $25. Among officers are: Fred C. Mitchell, Hamburg, N. Y., president, and Norman R. Brown, Snyder, N. Y., secretary.

Pointer Brewing Co. (2-213), Clinton, Iowa, an Iowa corporation, engaged in general brewery business and manufacture of malt beverages, proposes to issue 225,000 shares of preferred stock of a par value of $1 a share, registration fee of $25 paid the commission, indicates total aggregate proceeds not to exceed $250,000. Officers are: M. D. Anderson, Des Moines, president; John Maxheim, Clinton, Iowa, vice president, and W. J. Lesher, Des Moines, secretary-treasurer. Underwriters are: A. H. Harrison & Co., Chicago.

Rock River Distillery, Inc. (2-216), Dixon, Ill., an Illinois corporation, intends to manufacture and distribute whisky, proposes to issue 118,750 shares of common stock at a par value of $2 each. Fee paid the commission is $47.50. Conrad G. Dyke, is president, and Robert E. Shaw, secretary, both of Dixon, Ill. Underwriters are: Harsin, Roberts & Co., Chicago.

Strange Printing Co., Inc. (2-210), Wilmington, Del., a Delaware corporation, printers, publishers, and bookbinders, proposes to issue 5,000 shares Class "A" stock no par value nonvoting. Registration fee of $25 paid the commission indicates total aggregate proceeds are not to exceed $250,000. Among officers are: C. M. Strange, president, and G. M. Budd, secretary-treasurer, both of Miami, Fla.

The Washington Post

Giants Gain Flag as Nats Still Need 2 Wins After 4-0 Loss to Browns

This Morning

With Shirley L. Povich.

LITTLE old New York is still rubbing its eyes at the spectacle of the Giants now securely ensconced on the National League throne for 1933.

Manhattanites will be presented with a glimpse of the world series from an unexpected quarter as a result of the surprising conquest by the Giants of their National League rivals which yesterday ended successfully, albeit in a slightly minor key, when the Giants found a back-door entrance to the league championship by reason of Pittsburgh's defeat by the Phils simultaneously with their own defeat by the Cardinals.

But if, last spring, anyone had dared to predict in New York that the Giants, not the Yankees, would represent Gotham in the 1933 world series, he would have been adjudged non compos mentis and committed tout de suite, if not sooner.

Not Rated Highly.

Those Giants last spring were about as important in the pennant scheme in New York as the Third Avenue Bearcats. They went South with Bill Terry as manager with the general concession that they had their position clinched—sixth position, where they finished in the 19?? race.

The Yankees were the favorite sons in Gotham. Hadn't they won the 1932 American League pennant by 13 games, coasting? Hadn't they polished off the Cubs in four straight in the world series? If there was any pennant winning to be done for New York, the Yankees would do it.

Didn't they have Babe Ruth and Lou Gehrig? And Gomez and Ruffing? They did, and Don Brennan, the best International League pitcher, was going to join them from Newark. In the fall, New York would go to see the Yankees play, whoever won the National League pennant.

And now New York will trek to the Polo Grounds, not Yankee Stadium, for its taste of the world series. Where the Yankees failed, the Giants surprisingly succeeded. That sixth-place club that Bill Terry took South took the lead on June 10 and never let it go until they salted away the pennant with eight games to spare.

Trade Not Promising.

Between seasons, in the winter trading, nothing occurred to enhance the dismal outlook of the Giants. Terry traded big Frank Hogan off to the Braves for a weak-hitting catcher, Gus Mancuso. He gave the talented Freddie Lindstrom to the Pirates for Outfielder George Davis. There was nothing in those deals to cause Giant supporters to go into spasms of elation.

Through one period, early in the season, the hitting of Lindstrom was sadly missed. Ott, Davis and Moore, Terry's outfielders, or gardeners as baseball vernacular has it, were hitting so poorly that Giant fans were calling the trio the sunken garden.

And then Terry's pitchers started to come through for him. Carl Hubbell, a veteran of 10 years in the majors, pitched his greatest ball, twirling shutout after shutout. Fred Fitzsimmons, another Giant vet, also enjoyed his best season. Hal Schumacher, the flop of 1932, was the sensation of 1933. Roy Parmalee, the original wild man, settled down, and pitched winning baseball.

Trade Helps O'Doul.

His hitters still weren't hitting for him, so Terry went into Brooklyn and extracted Lefty O'Doul, the National League's best slugger in 1932, in a trade for First Baseman Leslie. O'Doul barely was hitting his weight with Brooklyn. His transfer to the Giants was like a charm. Again he became the menace of all National League pitching.

The Giants perked up. From third place they launched a drive that landed them in the lead on June 10. Hubbell, Parmalee and Schumacher kept them up there. Successively they knocked off every threatening rival. The only thing that could keep them out of the world series was plague, pestilence, locusts or an act of Providence.

And the Yankees? Oh, yes. They had Ruth and Gehrig and Ruffing and Gomez and Brennan. But it didn't make any difference to the Nats.

Al Foreman Winner.

Montreal, Sept. 19 (AP).—Al Foremon, of Montreal, British Empire lightweight champion, added the Canadian crown to his list tonight by outpointing Tommy Bland, of Toronto, in 10 rounds.

TAXICAB OWNERS

In order to properly take care of the many important concessions that the

BLUE LIGHT CAB CO.

is taking over it is necessary to immediately put out

MANY NEW CABS

These cabs are now being delivered on a Low Down Payment plan.

YOU OWE IT TO YOURSELF TO INVESTIGATE

211 Q St. N.W.

"Washington's Smartest Taxi"

Levinsky-Baer Aim of Dempsey

Los Angeles, Sept. 19 (AP).—Jack Dempsey said today he had telegraphed King Levinsky, conqueror of Jack Sharkey, an offer to meet Max Baer November 21, at Wrigley Field here.

The former heavyweight champion did not disclose what terms he had offered.

"I believe Baer needs a fight or two before next summer," said Dempsey. "Levinsky is a dangerous hitter and a rough chap who will make Baer step all the route."

Only 12 Seek Capital Golf Honors

Tourney Is Shunned by D. C. Linksmen, Looms as Competitive Flop.

THE District golf championship, scheduled tomorrow and Friday at Indian Springs course, looms as a competitive failure what with only 12 starters thus far entered.

Always the Capital's most important tournament, and looked upon as the crownnig event of the golf season, the District championship is attracting the slimmest field in history, and officials of the District association were scratching their collective heads last night wondering just what caused this sudden apparition.

For years the District tournament has attracted from 50 to 100 entries.

Four Reasons Seen.

There are possibly four reasons why the tournament has taken such a tumble.

The first is the fact that many players do not relish the 72-hole grind, and would prefer an 18-hole qualifying round and two days of match play.

Secondly, the depression has hit the golfers and the $3 entrance fee is important money.

Thirdly, the golfers figure that Roger Peacock, the home star, has the championship in the bag, and they haven't got a chance.

Fourthly, many can't take two days off from work without suffering a dent in their pocketbooks.

Invitation tournaments have been huge successes this season, with from 300 to 400 competing. No entrance fee is asked in such tournaments, thus accounting for the tremendous fields.

Ask the golfers for a $3 fee to enter an invitation event, and you have a hard time getting 75.

To further detract from the District championship, four of the best golfers in the District have announced that they will not compete.

Four Stars Missing.

Harry B. Pitt, of Manor, can't play because he's cruising about the World's Fair at Chicago. Miller B. Stevinsn, of Columbia, doesn't relish the 72-hole grind. Martin F. McCarthy, of Beaver Dam, who participated in the recent National Amateur at Kenwood along with Stevinson, has passed up the District for the Anacostia Amateur Open—a public links tournament. Young Maury Nee, of Columbia, finds it impossible to abandon his studies at Georgetown Prep. Pitt and Stevinson are former District champions.

Dr. W. C. Barr, secretary, greatly perturbed over the obvious lack of interest, announced that post entries would be accepted.

The entries thus far:

10:00, John R. Miller (Beaver Dam) and Dick Lunn (Chevy Chase); 10:06, Louis Fuchs (Indian Spring) and Roger Peacock (Indian Spring); 10:10, Reese Hair (Washington G. C. C.) and F. M. Williams (Washington G. C. C.); 10:15, Larry Otell (Indian Spring) and Capt. K. J. Fielder (Army and Navy); 10:20, Harold L. Smith (Indian Spring) and Maj. R. K. Sutherland (Army and Navy); Billy Dettweiler (Congressional) and Harvey Johnson (Columbia).

Frank Cunningham, of Burning Tree, reeled off a par-breaking 69 yesterday at Indian Spring to defeat his younger brother, Gillie.

Continued on Page 15, Column 3.

13th Pennant Clinched by New York

Gain Flag Despite Loss to Cards as Pirates Also Lose.

Underdog in Race Never Headed After Taking Lead on June 10.

ST. LOUIS, Sept. 19 (AP).—The New York Giants backed rather ingloriously into pennantland today, clinching first place in the National League for the season and at the same time taking a 12-to-3 beating from the Cardinals in the final game of their Western tour.

The Phillies did the actual clinching for the new champions by beating Pittsburgh in the second game of a double-header and wiping out the Pirates' last chance of overtaking the Giants. This news was posted on the scoreboard when the Giants were at bat in the second inning after the Cards had pounded Hal Schumacher for a 4-0 lead in the first. From then on the Giants took it easy.

Manager Bill Terry immediately called in a new battery, Glenn Spencer and Paul Richards, and at the finish John ("Blondy") Ryan, the shortstop, was the only regular on the field. There was no available subsitute for him.

Thirteenth Pennant for Giants.

It was the thirteenth pennant for the New Yorkers, putting them on even terms with the Cubs, who won for the thirteenth time last year.

The Giants previously shared honors with the Chicago Cubs, each with 12 pennants to their credit.

If the Giants lose the rest of their games, ten in all, including today's game at St. Louis, they still will end the season one percentage point higher than the Pirates, who have seven games left.

The best possible record the Pirates can attain is 89 won and 65 lost for a .578 per centage. The Giants, who have won 88 games already, can't lose more than 64 as two games have been permanently wiped off their schedule. This would give them an average of .579

Never Below Third Place.

The Giants, who were given only an outside chance of finishing in the first division in their first year under the management of Bill Terry according to preseason calculations, never fell below third place after the race got under way. They went into the lead to stay on June 10, and kept on increasing their margin to the clinching point today.

In the past two weeks, making a final trip through the West, they disposed of their last two rivals, the Pirates and the Chicago Cubs, by direct attack, first holding Pittsburgh to a one-game margin in a decisive series and then taking four out of six from Chicago to end the Cub's hopes of winning the flag.

New York.	AB	H	O	A	St. Louis.	AB	H	O	A
Davis,cf	3	0	3	0	Martin,3b	2	0	0	4
O'Doul,lf	1	1	0	0	Watkins,rf	5	4	1	0
James,2b	4	0	3	1	Frisch,2b	5	1	2	3
Terry,1b	1	0	1	0	Frsh'l,2b	0	0	0	1
Malay,1b	3	0	8	1	Medwick,lf	5	1	4	0
Peel,lf,cf	4	1	1	0	Collins,1b	3	3	15	0
Ott,rf	2	1	2	0	E. Moore,cf	4	1	2	0
W'traub,c	2	1	0	0	Durocher,ss	3	1	1	5
Dressen,3b	4	2	2	5	O'Farrell,c	3	1	0	1
Mancuso,c	1	0	0	0	Walker,p	4	0	0	2
Richards,c	3	2	3	0					
Ryan,ss	3	0	3	0	Totals	39	17	27	14
Schum'r,p	0	0	0	0					
Spencer,p	2	0	1	0					
Clark,p	1	0	0	0					
*Danning	1	0	0	0					
Totals	35	10	24	8					

*Batted for Ryan in ninth.

New York	0	1	0	0	0	0	1	0	1	—3
St. Louis	4	0	0	2	4	1	1	0	x	—12

Runs—Peel, Ott, Weintraub, Martin (2), Watkins (3), Frisch, Medwick, Collins (2), E. Moore (2), O'Farrell. Error—Weintraub. Runs batted in—Medwick, Collins, E. Moore, Durocher (3), Watkins (2), Frisch, O'Farrell (2), Walker, Ott, Dressen. Two-base hits—Collins, E. Moore, Watkins, Dressen (2). Three-base hits—E. Moore, O'Farrell, Peel. Home run—Ott. Stolen bases—Frisch, Martin (2), E. Moore, Medwick, Collins. Double plays—Dressen to Terry, Frisch to Durocher to Collins. Crawford to Durocher to Collins. Left on bases—St. Louis, 7; New York, 3. First base on balls—Off Schumacher, 1; off Spencer, 3. Struck out—By Spencer, 1; by Clark, 1. Hits—Off Schumacher, 5 in 1 inning; off Spencer, 7 in 4 innings; off Clark, 5 in 3 innings. Losing pitcher—Schumacher. Umpires—McGrew, Klem and Rigler. Time of game—One hour 47 minutes.

Rochester Wins, 6 to 3, In Play-Off With Buffalo

Rochester, N. Y., Sept. 19 (AP).—Two home runs by Estel Crabtree and Ray Pepper, and Jim Lindsey's excellent relief hurling set down the Buffalo Bisons here today, 6 to 3, and gave the Rochester Red Wings a 2-to-1 advantage in the final playoff series for the International League championship.

Buffalo	210 000 000	3	7 0
Rochester	210 020 10x	6	12 1

Gould, Wilson and Crouse; Henry, Lindsey and Florence.

They're Beginning to Fit a Little —By Jep

How They Stand.

American League.

	W.	L.	Pct.	G.B.
WASHINGTON	95	49	.660	....
New York	86	55	.610	7½
Philadelphia	74	67	.525	18½
Cleveland	74	72	.507	22
Detroit	69	78	.469	27
Chicago	63	81	.438	32
Boston	59	84	.413	35½
St. Louis	55	89	.382	40

Yesterday's Results.

St. Louis, 4; WASHINGTON, 0.
New York, 10-10; Chicago, 1-3.
Philadelphia, 5; Detroit, 2.
Boston, 4; Cleveland, 3.

Today's Games.

St. Louis at WASHINGTON.
Chicago at New York.
Cleveland at Boston.
Detroit at Philadelphia.

National League.

	W.	L.	Pct.	G.B.
New York	88	55	.615	....
Pittsburgh	82	65	.558	8
Chicago	82	67	.550	9
St. Louis	80	67	.544	10
Boston	76	68	.528	12½
Brooklyn	59	83	.415	28½
Philadelphia	56	85	.397	31
Cincinnati	57	90	.388	34

Yesterday's Results.

St. Louis, 12; New York, 3.
Pittsburgh, 2-2; Philadelphia, 1-3.
Brooklyn, 12; Chicago, 3.
Boston, 3; Cincinnati, 0.

Today's Games.

Philadelphia at Pittsburgh.
Boston at Cincinnati.
Others not scheduled.

Yanks Pound Ball in Twin Victory

Uhle Allows Chisox Only 4 Hits as New York Wins by 10-1 and 10-3.

NEW YORK, Sept. 19 (AP).—The Yankees stretched out the American League pennant race for at least one day more as they overwhelmed the Chicago White Sox in both games of a double-header, 10 to 1 and 10 to 3.

The Yanks piled up 17 hits in each game, including Lou Gehrig's thirtieth homer and circuit blows by Joe Sewell and Dixie Walker in the opener. Gehrig continued his slugging in the afterpiece, driving in five runs with a triple and two singles.

George Uhle held the Sox to four hits in the first clash to ring up his sixth straight victory for the Yanks. Charley Devens was less effective in the second game, giving nine hits and eight walks, but he pitched well in the tight spots. Johnny Stoneham, Chicago recruit outfielder, led off the first game with a homer for the only run off Uhle.

Chicago.	AB	H	O	A	New York.	AB	H	O	A
Stone'm,rf	4	1	1	0	Combs,lf	4	2	2	0
Haas,cf	2	1	1	0	Sewell,3b	5	1	1	3
Kimsey,p	1	0	0	1	Walker,cf	5	1	3	0
Dykes,3b	3	0	1	0	Gehrig,1b	4	1	12	0
Rhyne,3b	1	0	0	2	Chap'n,rf	4	3	3	0
Appling,ss	4	0	2	4	Lazzeri,2b	4	3	3	4
Sw'son,lf,cf	3	1	3	0	Dickey,c	4	1	0	0
Kress,1b	3	1	11	1	Crosetti,ss	4	2	2	1
Hayes,2b	3	0	3	5	Uhle,p	3	1	0	4
Herr,p	0	0	0	0					
Jones,p	1	0	0	0	Totals	37	17	27	13
Bocek,lf	1	0	0	0					
Totals	29	4	24	16					

Chicago	1	0	0	0	0	0	0	0	0	—1
New York	0	3	0	0	1	0	0	4	x	—10

Runs—Stoneham, Combs, Sewell (2), Walker, Gehrig (2), Lazzeri, Dickey, Crosetti (2). Runs batted in—Stoneham, Dickey, Crosetti, Sewell (4), Lazzeri, Walker (2), Gehrig. Two-base hits—Dickey, Chapman. Home runs—Stoneham, Sewell, Walker, Gehrig. Stolen base—Chapman. Sacrifice—Uhle. Double plays—Crosetti to Lazzeri to Gehrig; Sewell to Lazzeri to Gehrig; Hayes to Kress; Hayes to Appling to Kress (2). Left on bases—Chicago, 3; New York, 8. First base on balls—Off Jones, 3; off Uhle, 2. Struck out—By Jones, 2; Hits—Off Jones, 10 in 6 innings; off Kimsey, 7 in 2 innings. Hit by pitched ball—By Jones (Walker). Losing pitcher—Jones.

Second Game.

Chicago.	AB	H	O	A	New York.	AB	H	O	A
Bocek,rf	4	0	3	0	Combs,lf	5	3	2	0
Haas,cf	5	0	1	0	Sewell,3b	5	3	1	2
Miller,p	0	0	1	0	Walker,cf	4	3	1	1
Dykes,3b	2	1	0	0	Gehrig,1b	4	3	6	0
Rhyne,3b	2	0	0	2	Chap'n,rf	5	2	3	0
Appling,ss	3	1	1	6	Lazzeri,2b	4	1	3	3
Swanson,lf	3	1	1	1	Rensa,c	3	1	5	0
Kress,1b	5	2	6	0	Crosetti,ss	4	1	2	2
Hayes,2b	2	1	6	3	Devens,p	3	1	0	2
Sullivan,c	4	1	5	2					
Lyons,p	1	0	0	0	Totals	39	17	27	11
Heving,p	1	1	0	0					
*Webb	1	0	0	0					
Gaston,p	0	0	0	0					
Stone'm,cf	1	1	0	0					
Totals	34	9	24	14					

*Batted for Heving in sixth.

Chicago	0	0	0	0	0	0	2	0	—	3
New York	1	3	4	0	0	0	2	0	x	—10

Runs—Appling, Kress, Hayes, Combs (4), Sewell, Walker, Lazzeri, Rensa, Crosetti (2). Errors—Sullivan (2). Devens. Runs batted in—Gehrig (5), Hayes, Combs (3), Devens, Chapman, Sullivan, Stoneham. Two-base hits—Kress, Crosetti. Three-base hit—Gehrig. Sacrifice—Devens. Double plays—Walker to Crosetti to Sewell. Crosetti to Lazzeri to Gehrig. Lazzeri to Crosetti to Gehrig. Left on bases—New York, 9; Chicago, 12. First base on balls—Off Lyons, 2; off Devens, 5; off Gaston, 1. Struck out—By Devens, 5; by Heving, 1; by Miller, 2. Hits—Off Lyons, 11 in 2 2-3 innings; off Heving, 3 in 2 1-3 innings; off Gaston, 3 in 2 innings; off Miller, 0 in 1 inning. Wild pitch—Gaston. Passed balls—Sullivan, Rensa. Losing pitcher—Lyons.

Leading Hitters.

American League.

	G.	AB.	R.	H.	Ave.
Foxx, Phila.	139	534	119	190	.356
Manush, Wash.	145	630	109	210	.333
Simmons, Chi.	141	589	83	195	.331
Gehrig, N. Y.	142	562	130	185	.329
Gehringer, Det.	148	600	98	194	.323

National League.

	G.	AB.	R.	H.	Ave.
Klein, Phila.	141	562	94	207	.368
V. Davis, Phila	131	465	45	158	.340
Terry, N. Y.	119	460	67	149	.324
Piet, Pitts.	107	362	45	117	.323
Martin, St. L.	139	575	119	184	.320
Schul'ich, Phila	115	419	59	134	.320

That Brown Taste

ST. LOUIS.	AB	R	H	O	A	E
Scharein, ss	4	0	1	5	1	0
West, cf	5	1	1	2	0	0
Reynolds, lf	5	1	2	3	0	0
Campbell, rf	3	2	1	1	0	0
Burns, 1b	5	0	1	9	0	0
Melillo, 2b	4	0	2	3	4	0
Gullic, 3b	2	0	1	1	4	0
Shea, c	4	0	2	3	1	0
Coffman, p	4	0	0	0	0	0
Totals	36	4	11	27	10	0

WASHINGTON.	AB	R	H	O	A	E
Myer, 2b	5	0	2	2	4	0
Goslin, rf	5	0	1	1	0	0
Manush, lf	4	0	0	1	0	0
Cronin, ss	3	0	0	2	3	0
Schulte, cf	2	0	2	4	1	0
Kuhel, 1b	2	0	0	10	0	0
Bluege, 3b	2	0	0	2	1	0
Boken, 3b	1	0	1	0	0	0
Sewell, c	3	0	0	5	1	0
Whitehill, p	3	0	0	0	0	0
Thomas, p	0	0	0	0	0	0
*Bolton	1	0	0	0	0	0
†Travis	1	0	0	0	0	0
Totals	32	0	6	27	10	0

*Batted for Bluege in sixth.
†Batted for Thomas in ninth.

St. Louis	0	0	0	1	0	1	0	2	0	—4
Washington	0	0	0	0	0	0	0	0	0	—0

Runs batted in—Campbell, Melillo (3). Two-base hits—Myer, Schulte, Reynolds. Three-base hit—Reynolds. Sacrifice—Kuhel. Left on bases—St. Louis, 10; Washington, 11. First base on balls—Off Coffman, 5; off Whitehill, 4; off Thomas, 1. Struck out—By Coffman, 1; by Whitehill, 4. Hits—Off Whitehill, 10 in 7 1-3 innings; off Thomas, 1 in 1 2-3 innings. Losing pitcher—Whitehill. Umpires—Ormsby and Dinneen.

Cubs' Defi for Series Is Accepted by Chisox

Chicago, Sept. 19 (AP).—President William Veeck of the Chicago Cubs formally challenged the Chicago White Sox to a series for the city championship today and Louis Comiskey, Sox president, accepted.

Details of the series will be worked out in the offices of Baseball Commissioner K. M. Landis in the next few days. The Sox are the defending champions.

Sarron Meets Genaro at Laurel

Newcomer Offers Test for Southerner; Lopez in Action Tonight.

THE public is practically assured of at least one-half of a good fight tonight when Pete Sarron tangles over the 10-round route with Mickey Genaro at the Twin City arena. Sarron has never disappointed in a local showing, but very little first-hand information is available about his opponent, who has never shown here.

If the record books mean anything—and sometimes they do—Genaro should be able to give Sarron a very interesting, although probably not a losing evening. The newcomer claims to be but 26 years of age and to have been in the ring for eight years. He has met practically all the better fighters, including Barney Ross, Tony Canzoneri, Bat Battalino, Johnny Datto and Edouardo Duarry. The last three he has beaten at one time or another. Duarry, whom Genaro knocked out, decisioned Tony Herrara at Erie, Pa., night before last.

Banged Up Von Reedon.

Genaro lost a split decision to Charley Von Reedon in Baltimore last week, but in doing so, banged up the latter's eye so badly he was unable to get in condition for the fight with Sarron tonight, forcing his withdrawal in favor of the man he conquered. For the first time in local rings, Sarron will be outweighed, which may prove a decisive factor against him. Genaro will weigh at least 132 to his opponent's 128.

Tony Lopez, who was scheduled to fight in the main bout of last week's washed out show, will meet Kid Groves of Baltimore in a 6-round semifinal.

6-Hit Shutout Pitched by Coffman

Ex-Mate Humbles Nats, Leaving 11 on Bases in Clever Feat.

Reynolds, Mellilo Lead Attack on Whitehill With Long Blows.

THE humble forms of the St. Louis Browns yesterday projected themselves athwart the pennant path of the Washington Club and once more checked the Nats' surge toward clinching the American League flag, which has now been a matter of hours for 48 hours already.

This latest reverse was a bitter pill for the Nats to masticate for the gentleman who stood between them and one more of the required two victories was a former employe of the Washington firm, blond Dick Coffman, who wielded an artistic whitewash brush in applying a 4-0 shutout to the Nats.

The combination of Coffman at Griffith Stadium and the Yankees up in the Bronx served to lop a full game and a half from the Nats' once haughty nine-game lead, but Washington still is only two victories away from the flag with eight games to play. Each Yankee defeat is tantamount to a Washington victory and the Yanks have nine games to play.

It is thus possible for the Nats to clinch the pennant today, if they beat the Browns, and the Yankees lose.

Allows Nats Six Hits.

While Coffman, a Washington cast-off of the 1932 campaign, was forcing the Nats to submit to a galling six-hit shutout, the last-place Browns were abusing no less than Earl Whitehill, one of our very best pitchers, who suffered his eighth loss of the season.

Coffman was teasing the Nats all afternoon, permitting them to get on base, but when the time came for run-making, Coffman clamped down, as the saying goes, and left all of our valiants to perish on the paths.

There was a suggestion of a ninth-inning rally by the Nats that saw two men get on base with one out, but they needed four runs to tie the score and Sammy West choked off all signs of a rally when he scampered out to within reaching distance of the flagpole and hauled down Mr. Buddy Myer's heroic attempt for an extra-base hit.

Reynolds Chief Offender.

Carl Reynolds, one of the colony of Washington alumni with the Browns, was one of the chief offenders against Whitehill, with a long double that drove in the first

Continued on Page 15, Column 2.

Judd's Homer in 10th Gives Columbus Title

Minneapolis, Sept. 19 (AP).—Pitcher Ralph Judd, of Columbus, won his own game against Minneapolis today, his home run in the tenth inning bringing in three runs for a 14-to-11 victory and the American Association championship.

Columbus	100	102	021	3—14	18	4
Minneapolis	211	020	320	0—11	14	0

Dean, Heise, Judd and Delancey; Murray, Hilcher, Tauscher, Fetty, Holsclaw and Glenn.

"The Young Men's Shop"

1319-1321 F STREET

Bostonians

SHOES FOR MEN

The Spruce

$5.50

FALL STYLE NOTES

- The New Brown Color in Java.
- Plump Grain Leathers are Popular.
- Bluchers are being worn.
- The Trend is toward Custom Types.
- To be correct Choose a Bostonian.

BOSTONIANS FIVE-FIFTY TO EIGHT

OUR FAMOUS "HADDINGTON"

FELT HATS FOR FALL

THE NEWEST COLORINGS
THE LATEST SHAPES

Blue hats are the newest note in men's wear, green of a newer shade and all the new browns, tans and grays.

Snap Brims—The narrow brim in a new model and the ever popular "Homburg."

$2.95

SCRATCH FELTS

$4.00

The season's smartest hat. A new model snap brim that we are showing in oxford gray, steel gray, the new blue and several shades of tan.

NRA

MEYERS MENS SHOP

1331 F Street

Fans Predicting Pitching Duel in First Game Of Series, Post Contest Editor's Mail Reveals

Close Scores Marking Pregame Versions in Try for Series Tickets.

WITH due regard for the pitching talent of both Alvin Crowder and Carl Hubbell, respective aces of the Nats" and Giants' mound staffs, fans participating in The Post's fascinating baseball contest are predicting close scores in the opening game of the world series at New York, on which the contest awards will be based.

Low-hit games by both Crowder and Hubbell, with the winning team rarely being given more than 4 runs, marks the bulk of the pregame versions of the fans seeking the nine box seats to all Washington world series games that The Post will award the winners of the contest.

Rules Are Simple.

The simplicity of the contest, in which there are no essays to write and few rules to observe, continues to attract hundreds of fans daily as The Post's baseball contest editor is swamped with the pregame prophecies of the score by innings, run totals, hit totals and error totals, besides the probable batteries of each club.

Continued on Page 15, Column 7.

Nats vs. Giants

(First Game)

	1	2	3	4	5	6	7	8	9	R'ns	Hits	Errors
WASHINGTON												
NEW YORK												

BATTERIES

WASHINGTON—Pitchers .....

Catchers .....

NEW YORK—Pitchers .....

Catchers .....

BASIS OF TICKET AWARDS.

25 points for correct final score.
5 points for correct hit total of each team.
5 points for correct error total of each team.
5 points for correct batteries of each team.
1 point for correct score of each half inning.

Submitted by:

Name.....

Address.....

Cutie Face Wins Over Character in Feature Race on Card at Havre de Grace

Head Decides Winner in Sprint

Victory Is Third in Row for Jockey Meade; Show to Cathop.

Filly, Paying $8.80, Up to Grab Verdict in Last Few Strides.

By Staff Correspondent.

HAVRE DE GRACE RACE TRACK, Sept. 19. — Don Meade, the youngster who for two years was confined to riding bad-legged mounts and often won despite that handicap, demonstrated today why he is now in the employe of E. R. Bradley with a Kentucky Derby victory under his belt. It happened in the fourth race, a claiming affair for the better sprinters, which featured this second charity day.

Meade had the mount on Cutie Face and the filly was trailing the fleet-footed Character by some six lengths when the pair turned into the stretch and Character appeared to be pulling away. Dabson was giving the leader a smooth ride when Meade went to work with his whip. At the sixteenth pole, he had cut down some of the margin, but his desperate pounding of the filly seemed useless. But Don just ducked his head behind her mane and beat all the harder. At the edge of the mutuel board Cutie Face was a half length behind, but Meade gave her a final slash and up popped her head in front of Character. And the value of win tickets on the filly jumped from nothing to $8.80 in a bat of the eye.

Meade's Great Ride.

Some 7,000 watched Meade's great ride. True, some claimed that Dabson had "gone to sleep" on his

Continued on Page 15, Column 2.

Aqueduct Results.

(Associated Press.)

FIRST—Five furlongs (first division); purse, $600; claiming; for 2-year-old maidens.
Stealthy Step, 109 (Coucci) 5-1 2-1 1-1
Bramble Broom, 109 (Bellizzi).. 5-2 6-5
Round O., 104 (Stout) 8-5
Lady Lois, Unatime, Thoughtless, Beeuma, Peetee B., Brag, Xerseise, Easy Bid, Wise Nat, Gold Set also ran. Time, 1:00 3-5.

SECOND—One mile and six furlongs; purse, $600; conditions; the Raleigh Hurdle; for 3-year-olds and upward.
Jungle Dawn, 149 (Collins).. 7-5 1-2 1-4
Aries, 144 (Veitch) 4-1 2-1
Free Wheeler, 133 (White) 4-1
Afloat, Rollicking Princess, Excursion, Sid, Wrackson also ran. Time, 3:22.

THIRD—About six and a half furlongs; purse, $600; claiming; for 3-year-olds and upward.
Wedding Ring, 114 (Robertson) 4-5 1-4 1-8
Irish Wake, 114 (Humphries).... 3-1 8-5
St. Hubert, 114 (Wholey) 4-1
Leroline, Alice Lee, Affirmative, Little Lad, Device, Rash Moment, Black Tyrone, Zut also ran. Time, 1:20 2-5.

FOURTH—About six and a half furlongs; purse, $600; conditions; the Denton; for 2-year-olds.
†Time Clock, 105 (Bellizzi).. 5-1 7-5 1-3
R. Pinchot, 106 (Fator) 2-5 1-5
Growler, 105 (Coucci) 6-5
Somebody, Rebel Yell, Erebus, †Anarchy also ran. Time, 1:19 3-5.
†Brookmeade Stable entry.

FIFTH—Five furlongs (second division); purse, $600; claiming; for 2-year-old maidens.
Top High, 115 (Bellizzi).. 9-2 8-5 4-5
Fidelis, 115 (Walls) 5-2 6-5
Cygni, 112 (Mills) 4-5
Weird, Lynnewood, Saladin, Rockson, Pretty Peg, Fortis, Kiltamond, Dinner Coat, Texas Tommy also ran. Time, 1:00 1-5.

SIXTH—One and one-sixteenth miles; purse, $600; claiming; for 3-year-olds and upward.
St. Omer, 110 (Mills) 9-2 8-5 4-5
Xandra, 107 (Coucel) 7-5 3-5
Canynge, 105 (Humphries) 3-1
Scout Master, Little Nap, Margie W., Circle Roman, Columnist, Young John also ran. Time, 1:46 4-5.

The Morning Line

At Havre de Grace.

First race.
†Round Table....6-1 | ‡Odyssey........20-1
Pretensious....20-1 | Pretension......20-1
Buntino.........8-1 | Stand Pat........8-5
‡Honeysweet....20-1 | Can't Remember..5-2
Red John........6-1 | Sunador*.........6-1
†Carvel Hall....6-1
†S. W. Labrot entry.
‡Cary T. Grayson-H. P. Metcalf entry.

Second race.
Rehoboth.......10-1 | Springsteel.....15-1
Sation..........8-5 | Speedboat........6-1
Clotho.........10-1 | Pairbypair.......8-5

Third race.
Nemere.........20-1 | Rustic Cuba......8-1
Salisbury.......1-1 | Ruth Tidings....20-1
Annimessic......3-1 | Galt............20-1
Celsus.........20-1

Fourth race.
Madame Snob.....8-1 | Lazi Canter......5-2
Light Breeze....4-1 | Rea.............20-1
Sunny Susan....15-1 | Pink Post........8-1
Dark Sister.....6-1 | Longview.........4-1

Fifth race.
Sarada..........6-1 | Thursday.........8-1
Swivel..........6-1 | Microphone......10-1
†Pomponius......3-1 | Okapi............4-1
†Osculator......3-1 | Watch Him........6-1
Tred Avon.......4-1 | Halcyon.........20-1
†W. R. Coe entry.

Sixth race.
One Chance......4-1 | Redress..........3-1
Mountain Elk....3-1 | Little Stokes...15-1
Sea Fox.........5-2

Seventh race.
Espino Queen...20-1 | All Rowes........4-1
Stone Martin....4-1 | Blue Zip........20-1
Rush...........20-1 | Flying Cherokee..4-1
Banderlog.......5-2

LOANS HORNING
South Washington Va.
Diamonds—Watches—Jewelry
Unredeemed Pledges for Sale
Take A. Buses 11th St. and Pa. Ave.

Races Today
Havre de Grace
7 Races Daily
Special Penna. R. R. train leaves Union Station 12:05 p. m., direct to track. Eastern Standard Time.
Railroad Fare, Round Trip, $3.40
FIRST RACE AT 2:15 P. M.

HAVRE DE GRACE RACES
WEEK-DAYS, SEPTEMBER 18 to 30
Round $3.40 Trip
Special Train Direct to Race Track
Parlor Car, Dining Car, Coaches
Lv. Washington - - - - 12.05 P. M.
Ar. Havre de Grace Race Track - 1.45 P. M.
Round-Trip Pullman Seat $1.00
First Race Starts 2.15 P. M.
Returning from Track immediately after races
Pennsylvania Railroad

Strange as It Seems —By John Hix

For further proof address the author, inclosing a stamped envelope for reply. Reg. U. S. Pat. Off.

The upstate New York printer who took the opportunity to do a little advertising on his wife's tombstone, as illustrated in the above drawing, was not alone in this form of publicity. Strange as it seems, several instances are known where friends and relatives have interrupted their mourning long enough to direct the stonecutter to include an advertisement on the grave.

In Kent, England, a stonecutter found it convenient to advertise his own products by setting up a bargain special at his wife's grave. On it was carved:

Here lies Jane Smith,
Wife of Thomas Smith,
Marble Cutter.
This monument was erected by her
Loving husband as a tribute to her memory and
A specimen of his work.
Monuments of this same style are 50 pounds.

In Paris the widow of a lamp manufacturer went even further in pointing to the merits of her late husband's products. She had erected at his grave a stone which bore:

Here lies Fournier (Pierre Victor),
Inventor of "Everlasting Lamps,"
Which burn only one centime's worth of oil in an hour.
He was a good father, son and husband.
His inconsolable widow continues his business
At No. 10 Rue aux Trois;
Goods will be sent to all parts of the city.
N. B. Do not mistake the shop opposite for this.
S. V. P. R. I. P.

Tomorrow: America's consular family.

Colors give added realism to strange things and happenings illustrated by John Hix on a full page in The Sunday Post.

At the Post . . .

with **Bill Bennings.**

Dear Al: Havre de Grace Race Track.

Mrs. Bennings' lovely son has to confess he had only two winners yesterday and a parlay on the pair would hardly have paid for a steak dinner. However, he begs to report that the Bennings horses were batting in tough luck all afternoon. Wise Ways, an exclusive choice, got the worst of the start and finished a bang-up second, and he was better than 16 to 1. Topple, another Bennings hope, was ridden all over the track to lose by a couple of eyelashes. Another was piloted by young Jimmie Sullivan, who, in present form, will stop any man's horse. The weather forecast is for rain here today. I have let Mike influence me in these selections. BILL.

First Race—Stand Pat appears to be a standout in the opener. In fact, with his good races, it is hard to believe that this colt is still a maiden. However, his opposition has been, for the most part, of a select class. **Can't Remember** ran a good race opening day and should be second. **Carvel Hall** did well in an outing at Marlboro and may be better than rated.

Second Race—Pairbypair gets in a race that he seems to favor. A dangerous horse in any field, the son of Noah is reported to be sharp. An off track would make him a stronger bet. The speedy **Sanction** for the place and **Rehoboth** to show.

Third Race—Salisbury appears to have the edge on this crew. His last at Hawthorne would have been a winning effort, had he escaped blocking. This looks like the spot. **Rustic Cuba**, the half-miler, will be dangerous. Sharp as a tack and would run well in the mud. **Annimessic** for the show.

Fourth Race—I'll take **Madame Snob** here. Won easily at the smaller oval. **Light Breeze** is in good shape. Figure this one to lead **Lazi Canter** home.

Fifth Race—Microphone may and may not be ready to take a purse at this route. However, gets the Bennings call. Has been packing a lot of punch in sprints. **Okapi** and **Tred Avon** for the other money places.

Sixth Race—Mountain Elk hasn't collected a purse since last winter, but was racing himself into top form when he left Chicago. Appears ready for a best effort.

Seventh Race—Flying Cherokee came down from Saratoga in good shape and figures to take this on any kind of a track. **All Rowes** sprinted the other day.

Beulah Park Entries.

(Associated Press.)

FIRST RACE—Five and one-half furlongs; purse, $300; claiming; for 2-year-olds.
1 Cathryn Wattle. 99 | 9 Black Blaze....106
2 Noel B........104 | 10 Two Brooms....112
3 Bohemian Boy..104 | 11 Ebony Torch...115
4 Barane........105 | 12 Our Gale......108
5 Boston Bull...108 | 13 Aunt Hannah...105
6 Zincode.......108 | 14 Hey Pat.......104
7 Araline.......108 | 15 All Red.......105
8 Rexis Play....108 | 16 Garnet B......101

SECOND RACE—Five and one-half furlongs; purse, $300; claiming; for 4-year-olds and upward.
1 The Engineer..108 | 8 *Pr. of Texas..103
2 Justa Princess.112 | 9 One Cent......108
3 Baby Bane.....112 | 10 Dr. Rogers....108
4 McKell........115 | 11 Nat Weiss.....111
5 Reighburn.....115 | 12 Westy's Rose..112
6 Klimolash.....108 | 13 Tiny Wrack....112
7 Red Grange....115

THIRD RACE—Five and one-half furlongs; purse, $300; claiming; for 4-year-olds and upward.
1 Delma Dunn....107 | 8 Lothario......108
2 *Top Cloud....115 | 9 *Knockabout...110
3 Dick Wheel....108 | 10 Venarock......115
4 Jof...........110 | 11 King Halma....115
5 Brown Gold....112 | 12 Teddy Bear....108
6 Little Kid....108 | 13 Nick D........115
7 Miss Dolly....105

FOURTH RACE—Six furlongs; purse, $300; claiming; for 3-year-old and 4-year-old maidens.
1 Baggage Morn..110 | 9 *Trakaw........98
2 Science Hill..103 | 10 Huxue.........106
3 Busy Master...110 | 11 Emma Vee......109
4 Escorun.......106 | 12 Sweet Tom.....112
5 Perkynelbo....109 | 13 Mary Phyllis..103
6 Toddling Girl.103 | 14 Misery........109
7 Simple Honors.106 | 15 Book Lover....103
8 *Semele.......100 | 16 Esco Marie....105

FIFTH RACE—One mile and 70 yards; purse, $400; handicap; for 3-year-olds and upward.
1 Baboo.........108 | 5 Princess Volta.. 98
2 Armageddon....112 | 6 Laknite.......102
3 Lady Dever....107 | 7 Flageolet.....111
4 Justice Boy...108

SIXTH RACE—One mile and 70 yards; purse, $300; claiming; for 3-year-olds.
1 Capt. Logan...109 | 6 Thorese Girl..107
2 Dugin.........114 | 7 *Dark Star....104
3 Belcap........107 | 8 Hukill........107
4 Chromium......104 | 9 Jungle Fair...108
5 June G........107

SEVENTH RACE—One and one-sixteenth miles; purse, $300; claiming; for 4-year-olds and upward.
1 Humdinger.....110 | 9 Friend........110
2 *Laughing Girl.102 | 10 Trotwood......110
3 Alice Amine...107 | 11 Crittall......110
4 Spring Bud....107 | 12 Jim Shanahan..110
5 Snow Cloud....110 | 13 Anadnab.......110
6 Sunset........110 | 14 Basilica......110
7 Brigand.......110 | 15 French Lace...110
8 *Vera C.......102 | 16 Shorty O......110
*Apprentice allowance claimed.
Weather, clear; track, fast.

Aqueduct Entries.

(Associated Press.)

FIRST RACE—Five furlongs; purse, $600; conditions; for 2-year-old maiden colts and geldings.
1 Peace Chance..114 | 6 Portfolio.....114
2 Dark Devil....114 | 7 Maine Chance..114
3 Proclaim......114 | 8 Black Falcon..114
4 Glendye.......114 | 9 Morelles......114
5 Penway........114

SECOND RACE—About 2 miles; purse, $700; the Grenada Steeplechase Handicap; for 3-year-olds and upward.
1 Prince Hotspur.138 | 4 Ridian........130
2 Beret.........135 | 5 Outlaw........142
3 Beacon Hill...145

THIRD RACE—Six furlongs; purse, $600; claiming; for 2-year-olds.
1 Creon.........111 | 5 Appomattox....111
2 Pony Obo......102 | 6 Inflate.......111
3 Lady Tabasco..104 | 7 Pinluck.......111
4 Bride Elect...110 | 8 Calorie.......107

FOURTH RACE — Six and one-half furlongs; purse, $600; conditions; for 2-year-old fillies.
1 Miss Mouse....111 | 4 Fleam.........106
2 Spoilt Beauty..106 | 5 Fair Sickle...103
3 Elf Lock......106

FIFTH RACE—One mile; purse, $600; claiming; for 3-year-olds and upward.
1 Cabezo........114 | 7 Waterway......115
2 Chartres......109 | 8 Carbon........109
3 *Miss Careful.101 | 9 Center Lane...107
4 †Wine Color...103 | 10 †Flam'g Mamie.105
5 Buxine........109 | 11 Manya.........106
6 James River...110

SIXTH RACE—One and one-sixteenth miles; purse, $600; claiming; for 3-year-olds and upward.
1 Billowy Wave..102 | 6 Peach Bud......95
2 Jubilation....113 | 7 Inral.........112
3 Pending.......113 | 8 Lacquer.......106
4 Garlic........113 | 9 Canteret......102
5 Don't Blush...112
*5 lbs. apprentice allowance claimed.
†7 lbs. apprentice allowance claimed.

Detroit Results.

(Associated Press.)

FIRST—Five and a half furlongs; purse, $800; claiming; 2-year-old fillies.
Cherokee Sal, 109 (Hardy) 47.00 17.80 8.40
Chagrin, 106 (Arcaro) 5.60 4.20
Wracia, 106 (Haas) 19.60
Dorothy Alice, Morning Fair, Spit Curl, *My Filly, Mysterious Nell, Corida, Devilish, *May McDonough, *Travert also ran. Time, 1:10. *Field.

SECOND—Six furlongs; purse, $800; claiming; maiden 3-year-olds and upward.
Sugar Jar, 109 (Longo) 26.00 11.40 5.40
Gold Dollar, 101 (Cassard) .. 4.20 3.20
Avail, 109 (Arcaro) 2.80
My Gentleman, *Kalchink, *Captain Weir, Kitty N., Back Kick, Lydia Ann, *Merry Queen, Sister Sarah also ran. Time, 1:17 4-5. *Field.

THIRD—Six furlongs; purse, $800; claiming; 3-year-olds and upward.
Burgoo, 112 (Haas) 16.20 10.60 6.20
Miss Morocco, 112 (Pollard) .. 11.40 3.60
Deduce, 109 (Balaski) 3.20
Stock Market, Texas Knight, *Bob Doser, Grimace, Indicative also ran. Time, 1:14 4-5. *Field.

FOURTH—Six furlongs; purse, $700; claiming; 3-year-olds and upward.
French Lass, 106 (Balaski) .. 9.40 3.00 2.80
Blackstrap, 113 (Laidley) 2.60 2.80
Claremont, 110 (Judy) 3.80
June Bourbon, Burning Feet, Ruckus also ran. Time, 1:14 4-5.

FIFTH—One mile; purse, $800; claiming; 3-year-olds and upward.
Beau Jolie, 109 (Judy) 7.40 4.00 2.20
Scream, 111 (Haas) 6.40 4.20
Unencumbered, 115 (Barnes) 3.20
Royal Guard, Judge Judy, Lady Menifee, Hokuao also ran. Time, 1:43 4-5.

SIXTH—One and one-sixteenth miles; purse, $800; claiming; 3-year-olds and upward.
Just Imagine, 109 (Cassard) 8.00 4.40 2.80
Dignified, 112 (Carroll) 5.60 3.20
Thistle Fryn, 109 (Haas) 2.60
Dark Mist, On Leave, Kibitzer also ran. Time, 1:51 3-5.

SEVENTH—One and one-eighth miles; purse, $800; claiming; 4-year-olds and upward.
Try It, 110 (Balaski) 9.80 4.00 2.80
Denday, 110 (Dronet) 3.60 2.40
Sweet One, 107 (Day) 2.80
The Tout, Sumeur, Cabana also ran. Time, 1:58 4-5.

The Post's Consensus at Havre De Grace

The following consensus has been compiled by The Post from the selections of the leading handicappers of the turf. The figures show how the selections were rated.

Consensus of Leading Handicappers

First	Second	Third	Fourth	Fifth	Sixth	Seventh
Stand Pat (30)	Sation (36)	Salisbury (33)	Lazi Canter (25)	Osculator (16)	Mountain Elk (30)	All Rowes (23)
C. Remember (18)	Pairbypair (23)	Annimessic (21)	Light Breeze (23)	Tred Avon (12)	One Chance (19)	Stone Martin (19)
Sunador (8)	Clotho (9)	Rustic Cuba (12)	Madame Snob (14)	Sarada (10)	Sea Fox (15)	Banderlog (16)

Bennings, Washington Post

Stand Pat	Pairbypair	Salisbury	Madame Snob	Microphone	Mountain Elk	Flying Cherokee
Can't Remember	Sation	Rustic Cuba	Light Breeze	Okapi	One Chance	All Rowes
Carvel Hall	Rehoboth	Annimessic	Lazi Canter	Tred Avon	Sea Fox	Banderlog

Best bet—Mountain Elk.

Louisville Times, Associated Press

Round Table	Sation	Annimessic	Lazi Canter	Osculator	Sea Fox	Banderlog
Red John	Pairbypair	Salisbury	Light Breeze	Tred Avon	Mountain Elk	Stone Martin
Odyssey	Springsteel	Ruth Tidings	Pink Post	Microphone	One Chance	Flying Cherokee

Best bet—Sation.

Lincoln Fields Entries.

(Associated Press.)

FIRST RACE—Six furlongs; purse, $700; claiming; for 2-year-old maidens.
1 Why Not.......113 | 8 *Traplou......108
2 Shesahoney....110 | 9 Bostonian Gal..110
3 Smuggled In...108 | 10 Prince Doo....113
4 *Betty U......105 | 11 *Six Bells....106
5 *Lisheen......108 | 12 Cabotin.......113
6 *Ann Can......108 | 13 Dutchy........113
7 *Irish Image..108

SECOND RACE—Six furlongs; purse, $700; claiming; for 3-year-olds and upward.
1 Well Heeled...113 | 10 Queen Beth....106
2 Monk's Bela...108 | 11 La Salle......113
3 Amer'n Queen..108 | 12 Polly's Folly..113
4 Very Well.....110 | 13 John Mill.....113
5 Battling On...113 | 14 Single Stripe..108
6 Conscious.....108 | 15 Brown Wisdom..113
7 Portmanteau...113 | 16 Lampblack.....113
8 Olive Sabath..100 | 17 Camp Boss.....113
9 Woody Simon...109

THIRD RACE—Six furlongs; purse, $700; claiming; for 2-year-old maidens.
1 Jane Foster...110 | 8 Creole Bird...110
2 Air Ace.......113 | 9 The Missourian.113
3 Bay Servant...110 | 10 Tallulah......110
4 *Third Alarm..113 | 11 *Kissie.......105
5 *Shirley May..108 | 12 Bert Lahr.....113
6 Mt. Hood......113 | 13 Peggy Gal.....110
7 Oelnikiss.....113

FOURTH RACE—Six furlongs; purse, $700; claiming; for 3-year-olds and upward.
1 Votan.........106 | 7 *Broomshot....102
2 *Glove........102 | 8 Sun Thorn.....113
3 Tadcaster.....113 | 9 *Overshady....100
4 Cayuga........115 | 10 Fiddler.......112
5 Dark Entry....108 | 11 Duelist.......113
6 *Sun Teatime..104

FIFTH RACE—Five and one-half furlongs; purse, $700; claiming; for 2-year-olds.
1 Indian Salute..107 | 6 *Parafour.......99
2 Social Service..108 | 7 Transcall.....108
3 In Par........108 | 8 Grey Sash.....108
4 Dozeless......107 | 9 Yankee Waters.103
5 Sister Clare..108 | 10 Go Forth......107

SIXTH RACE—One and one-sixteenth miles; purse, $700; claiming; for 3-year-olds and upward.
1 *Gibby's Choice.108 | 6 *Seth's Ballot..108
2 Twill.........113 | 7 Le Ministre...103
3 Ultra Marine..113 | 8 *Scandal Sheet.108
4 *Ourtsey......105 | 9 *Don Tasker...108
5 Rocky Way.....113

SEVENTH RACE—One and one-sixteenth miles; purse, $700; claiming; for 3-year-olds and upward.
1 *Elizabeth Fox.110 | 6 *Knowledge....103
2 *Tamerlane....108 | 7 Kingpin.......113
3 *Helen Bab....100 | 8 Peace Lady....105
4 Fair Boy......113 | 9 *Finnie.......108
5 *Popo.........103
*Apprentice allowance claimed.
Weather, cloudy; track, muddy.

Havre De Grace Entries.

(Associated Press.)

FIRST RACE—Five and one-half furlongs; purse, $800; claiming; for 2-year-old maidens.
1 †Round Table..116 | 7 Pretension....116
2 Pretentious...116 | 8 Stand Pat.....116
3 ‡Honey Sweet..116 | 9 Can't Remem'r..116
4 Red John......116 | 10 Sunador.......116
5 †Carvel Hall..116 | 11 Buntino.......116
6 ‡Odyssey......116
†S. W. Labrot entry.
‡C. T. Grayson entry.

SECOND RACE—Six furlongs; purse, $1,000; the Belair Handicap; for 3-year-olds and upward.
1 Rehoboth......105 | 4 Speedboat.....107
2 Sation........123 | 5 Pairbypair....112
3 Spring Steel..108 | 6 Clotho........107

THIRD RACE—One mile and 70 yards; purse, $800; claiming; for 3-year-olds and upward.
1 *Nemere.......100 | 5 Ruth Tidings..110
2 *Annimessic...108 | 6 Galt..........102
3 Celsus........103 | 7 *Salisbury....108
4 Rustic Cuba...105

FOURTH RACE—One mile and 70 yards; purse, $800; claiming; for 3-year-olds and upward.
1 Madame Snob...105 | 5 Rea...........110
2 *Sunny Susan..100 | 6 Pink Post.....108
3 *Dark Sister..100 | 7 Lewsview......108
4 Lazi Canter...108 | 8 *Light Breeze..105

FIFTH RACE—One and one-sixteenth miles; purse, $2,500; the Susquehanna Handicap; for 3-year-olds and upward.
1 Sarada........109 | 6 Microphone....108
2 †Pomponius....109 | 7 Okapi.........109
3 †Osculator....105 | 8 Watch Him.....108
4 Tred Avon.....117 | 9 Halcyon.......108
5 Thursday......108 | 10 Swivel........108
†W. R. Coe entry.

SIXTH RACE—One and one-sixteenth miles; purse, $800; claiming; for 3-year-olds and upward.
1 *One Chance...100 | 4 *Little Stokes..105
2 *Mountain Elk.109 | 5 Sea Fox.......105
3 Redress.......113

SEVENTH RACE—One and one-sixteenth miles; purse, $800; claiming; for 3-year-olds and upward.
1 Espino Queen..105 | 5 Blue Zip......108
2 *Stone Martin.106 | 6 Flying Cherokee.113
3 Banderlog.....113 | 7 *Rush.........105
4 All Rowes.....108
*Apprentice allowance claimed.
Weather, clear; track, fast.

Fairmount Results.

(Associated Press.)

FIRST—Six furlongs; purse, $400; claiming; 3-year-olds and upward.
Westys Fox, 114 (Watson) ..9.12 4.42 3.18
Captain Joy, 104 (Taylor) 4.04 2.78
The Judge, 114 (Hernandes) 2.94
Jane Packard, Claude C., Mokan, Shackleford and Monnie also ran. Time, 1:13 4-5.

SECOND—Five and a half furlongs; purse, $400; claiming; 3 and 4-year-old maidens.
Honest Lad, 113 (Neal) 4.16 2.68 2.40
Fair Robert, 102 (C. Smith) ... 5.24 3.32
Live Right, 110 (Jacobs) 2.66
Hunchback, Bib Fair, Bridle, Bob Coppage, Americus, Cuban Pete, Miss Goldbook and Box Office also ran. Time, 1:08.

THIRD—Five and a half furlongs; purse, $400; claiming; 3 and 4-year-old maidens.
Drastic Lass, 100 (Hanka) .. 14.96 6.18 3.70
Old Pride, 104 (Brennan) 5.18 3.48
Silver Streak, 103 (Jacobs) 3.14
Octavia, Rugaman, Bertha, Issued, Usurp, Barbarossa, Christine K., Captain Sattre, Bacardi Sweep also ran. Time, 1:08 3-5.

FOURTH—Five and a half furlongs; purse, $400; claiming; 3-year-olds and upward.
Aurebon, 105 (Parke) 7.58 5.00 2.92
Lavendar Lady, 106 (Dyer) 7.88 3.04
Wattahorse, 106 (Hanka) 4.28
Anny J., Hatteras, Jack Howe, Prince Macaw, Nomin, Miss Chilla, Le Komorous, Betty Shinn and Barney Keen also ran. Time, 1:07 3-5.

FIFTH—Six furlongs; purse, $500; claiming; 3-year-olds and upward.
Run On, 111 (Jacobs) 10.72 5.30 3.06
Toltec, 111 (Mills) 3.76 2.94
Meteoric, 106 (Hanka) 3.96
Nyack, New Sun, Flo M. and Whisp also ran. Time, 1:12 4-5.

SIXTH—One mile; purse, $400; claiming; 3-year-olds and upward.
Lady Emily, 98 (Sylvester) 18.30 8.22 5.18
Anavah, 101 (Taylor) 11.84 6.38
Bad News, 106 (Hanka) 5.34
Jessie Coppage, Bit O'Worry, Penchant, Honohina, Solus, Chief Redwing and Cloido also ran. Time, 1:41.

EIGHTH—One and one-sixteenth miles; purse, $400; claiming; for 3-year-olds and upward.
Our Sandy, 106 (Hooper) ... 13.46 4.38 2.92
Stabilizer, 103 (Taylor) 3.26 2.84
Juggernaut, 103 (Jacobs) 4.52
Porto Bello Gold, Chattering, Dental Cream, Fair Judge, Sterling Silver, Rave, Stage Struck, Majestien, Southern Ace also ran. Time, 1:47 1-5.

SEVENTH—Mile and 70 yards; purse, $500; claiming; for 3-year-olds and upward.
All Columbia, 112 (Fowler) 19.10 6.60 4.00
Prose and Poetry, 111 (Parke) .. 4.68 3.24
Oaten, 106 (Jacobs) 2.76
Aidas Pal, Judge Direnso, Kelso, Eveline F. Who Win also ran. Time, 1:44 3-5.

Racing Selections

Lincoln Fields.
(For muddy track.)
1—Why Not, Lisheen, Dutchy.
2—La Salle, Brown Wisdom, Very Well.
3—Third Alarm, Jane Foster, Shirley May.
4—Cayuga, Duelist, Tadcaster.
5—In Par, Yankee Waters, Transcall.
6—Seths Ballot, Don Tasker, Gibby's Choice.
7—Helen Bab, Elizabeth Fox, Kingpin.
Best bet—Cayuga.
—Louisville Times (A.P.).

Rockingham.
(For fast track.)
1—Star Queen, Rubans Choice, Hair Trigger.
2—Old Baldy, Sand Runner, Mareve.
3—Quorum, Silverdale, Uppercut.
4—Race Street, Chatterdoo, War Letter.
5—Bide a Wee, Apprehensive, Portden.
6—Therompylae, Post Brigade, High Wire.
7—Daily News, Carsono, Boundless Deep.
Best bet—Old Baldy.
—Louisville Times (A.P.).

Beulah Park.
(For fast track.)
1—Ebony Torch, Bohemian Boy, Black Blaze.
2—Red Grange, Westys Rose, McKell.
3—King Halma, Lothario, Little Kid.
4—Busy Master, Toddling Girl, Sweet Tom.
5—Flageolet, Baboo, Lady Dever.
6—Capt Logan, Dug In, Dark Star.
7—Snow Cloud, Shorty O., Trotwood.
Best bet—Red Grange.
—Louisville Times (A.P.).

Detroit.
(For fast track.)
1—Flowery, Sweet Talk, Hussar.
2—Parade Step, Voltina, Balthasar.
3—Miss Carrollton, Sunny Sideup, Jack Knife.
4—Incandescent, Star Ballot, Royal Majesty.
5—Cambridgeshire, Hope To Do, Thistle Play.
6—Maetico, Catino, Princess Octa.
7—Durva, Chas. Clarke, Half Day.
Best bet—Cambridgeshire.
—Louisville Times (A.P.).

Aqueduct.
(For fast track.)
1—Proclaim, Dark Devil, Portfolio.
2—Beacon Hill, Beret, Prince Hotspur.
3—Inflate, Bride Elect, Appomattox.
4—Miss Mouse, Spoilt Beauty, Miss Merriment.
5—Waterway, James River, Cabezo.
6—Pending, Peach Bud, Jubilation.
Best bet—Miss Mouse.
—Louisville Times (A.P.).

Fairmount.
(For fast track.)
1—Luck Price, Sporting Maudie, Lady Messenger.
2—Miss Overbrook, Poppinalong, Bohemian Girl.
3—Alamae, Ruth Jelinek, Polaire.
4—Bill Lutz, Bobs Luck, Chris Paschen.
5—Sister Electa, Justa Sheik, Sid Lea.
6—Threat, Penthouse, La Compere.
7—More Power, Oxygia, Westys Broom.
8—Bud Charlton, Emmaline H., Stars and Stripes.
Best bet—Threat.
—Louisville Times (A.P.).

Chart of Havre de Grace Races

Tuesday, September 19, 1933.
WEATHER CLEAR. TRACK FAST.

FIRST RACE—Five and one-half furlongs. Purse, $700; claiming. For maiden 2-year-old fillies. Start good (from gate). Won easily; place, driving. Went to post at 2:14½. Off at 2:21. Winner, E. R. Bradley's b. f. (2), by Boot to Boot—Blackeyed Kathleen. Trained by H. G. Thompson. Value to winner, $525; second, $100; third, $50; fourth, $25. Time, 0:23 4-5, 0:48 3-5, 1:07 2-5.

Horses	Wgt.	Post	St.	¼	½	Str.	Fin.	Jockeys	Straight
BARTERING KATE	112	4	4	1^1	1^1	1^4	1^4	Meade	2.90
SHELL HOLE	112	1	6	6^1	5^h	3^h	2^1	Gilbert	11.80
DOESKIN	112	9	1	4^h	3^1	$2^{1½}$	3^1	Simpson	52.20
LAUREL MISS	112	8	5	5^1	6^1	$5^{1½}$	4^h	Cruz	22.30
RED BADGE	107	5	7	$7^{1½}$	7^1	$6^{1½}$	$5^{1½}$	Sullivan	2.40
DAWNCHILD	112	11	8	8^2	$8^{1½}$	8^h	6^2	Tipton	31.50
ROYAL RULER	112½	2	2	$2^{1½}$	2^h	4^h	7^1	Workman	9.10
GOLDEN MEASURE	112	7	3	3^h	$4^{1½}$	$7^{1½}$	8^h	Steffen	8.30
LEONIE	112	10	9	9^1	9^2	9^2	$9^{1½}$	Saunders	7.50
HENRY'S DAUGHTER	112	6	10	$10^{1½}$	10^2	10^2	10^4	Pierce	*65.60
SISTER GERTIE	114½	3	11	11	11	11	11	Holland	*

*Field.

Two-dollar mutuels paid—BARTERING KATE, $7.80, $4.80, $3.40; SHELL HOLE, $7.80, $6.00; DOESKIN, $14.40.

BARTERING KATE, away in the first flight and having good speed, raced ROYAL RULER into submission, opened up an easy lead when straightened into the home stretch and finished with something in reserve. SHELL HOLE, slow to settle in her stride, worked her way up on the inside to enter contention, came to the outside at the stretch turn and closed gamely. DOESKIN went to a forwardly place early, but could not better her position in the final drive. LAUREL MISS showed a good performance. RED BADGE tired early. DAWNCHILD lost ground all the way. ROYAL RULER stopped. GOLDEN MEASURE ran out at the stretch turn and lost all chance.

SECOND RACE—Six furlongs. Purse, $700; claiming. For 2-year-olds. Start good (from gate). Won easily; place, driving. Went to post at 2:49. Off at 2:51½. Winner, G. D. Widener's lt. ch. g. (2), by Royal Minstrel—Armada. Trained by W. F. Mulholland. Value to winner, $525; second, $100; third, $50; fourth, $25. Time, 0:23 3-5, 0:47 3-5, 1:13 2-5.

Horses	Wgt.	Post	St.	¼	½	Str.	Fin.	Jockeys	Straight
KING'S MINSTREL	108	8	3	$3^{1¼}$	$1^{1½}$	1^2	$1^{1¼}$	Meade	13.40
WISE WAYS	108	5	5	4^1	4^h	2^2	2^4	Tipton	16.30
PAR VALUE	108	9	1	$2^{1½}$	2^1	3^h	3^1	Gilbert	.90
HORATIO HUGH	108	3	6	6^1	6^h	$6^{1½}$	$4^{1½}$	Cruz	48.70
DECORATE	112	2	4	1^h	$3^{1½}$	$4^{1½}$	5^h	Pierce	4.40
MURMURING	108	6	7	$7^{1½}$	$8^{1½}$	$5^{1½}$	6^1	Dabson	11.60
STEELHEAD	108	1	9	8^h	7^2	7^2	7^2	Saunders	67.60
SKIMALONG	108	4	2	$5^{1½}$	5^1	8^2	8^2	Steffen	11.90
DONEE	112½	7	8	9	9	9	9	Simpson	27.40

Two-dollar mutuels paid—KINGS MINSTREL, $28.80, $8.40, $3.60; WISE WAYS, $12.40, $4.80; PAR VALUE, $2.60.

KINGS MINSTREL, restrained near to the leaders for the first three furlongs, went to the front with a rush midway of the turn, opened up a winning lead and held WISE WAYS safe. Latter, kept under stout pressure from the start, swung to the outside and closed gamely. PAR VALUE, hard hurried in the early stages, raced DECORATE into defeat, but weakened when the real issue came. HORATIO HUGH closed gamely from a slow beginning. DECORATE was used up early. MURMURING was outrun. STEELHEAD raced greenly. SKIMALONG was in trouble during the stretch drive and was being eased.

THIRD RACE—Six furlongs. Purse, $700; claiming. For 2-year-olds. Start good (from gate). Won driving; place, same. Went to post at 3:19½. Off at 3:23. Winner, P. R. Campbell's b. c. (2), by Broadside—Wildwood. Trained by J. V. Serio. Value to winner, $525; second, $100; third, $50; fourth, $25. Time, 0:24, 0:48 2-5, 1:14.

Horses	Wgt.	Post	St.	¼	½	Str.	Fin.	Jockeys	Straight
BIFF	106	8	2	$3^{½}$	$3^{1¼}$	1^h	1^{nk}	Williams	40.90
TOPPLE	110	5	9	7^1	7^1	$4^{1½}$	$2^{¼}$	Tipton	1.30
LE MISERABLE	103	9	6	5^h	2^h	$2^{1½}$	3^h	Harbert	6.20
MAD PASSION	104	4	5	6^h	6^1	5^h	4^h	Lowry	77.70
ESCADRON	104	6	4	4^h	5^h	6^h	5^h	Sullivan	3.10
OWEN MARTINEZ	111	3	8	$8^{1½}$	8^1	$7^{1½}$	$6^{½}$	Serio	7.20
TODY WEST	108	7	1	2^1	1^h	3^h	7^2	Lauch	24.20
ASKE	103	2	3	1^{nk}	4^2	8^2	8^4	Haines	44.90
TIMBER FIRE	111	1	7	9	9	9	9	Cruz	38.20

Two-dollar mutuels paid—BIFF, $83.80, $15.40, $7.40; TOPPLE, $3.80, $2.80; LE MISERABLE, $3.60.

BIFF, a strong factor from the start, went to the leaders rapidly, secured racing room on the inside to take command at the stretch turn and, under vigorous handling in the closing stages, outstayed TOPPLE. Latter messed about in the early stages, weaved his way into a forward position entering the home stretch and finished fastest of all. LE MISERABLE, rushed hard to join the early leaders, lost ground entering the home stretch, but held on stoutly. MAD PASSION was never dangerous. ESCADRON had no excuses. TODY WEST, taken under stiff restraint early, flattened out when put to a drive. ASKE had brief early speed.

FOURTH RACE—Six furlongs. Purse, $700. For 3-year-olds and upward. Claiming. Start good from gate. Won driving; place same. Went to post at 3:54½. Off at 4:06. Winner, R. J. Tubbs' b. f. (3), by Chilhowee—No Regrets. Trained by J. V. Stewart. Value to winner, $525; second, $100; third, $50; fourth, $25. Time, 0:23 2-5, 0:46 1-5, 1:12.

Horses	Wgt.	Post	St.	¼	½	Str.	Fin.	Jockeys	Straight
CUTIE FACE	107	4	2	$2^{1½}$	2^1	2^h	1^h	Meade	3.40
CHARACTER	116	1	4	1^2	1^1	1^2	2^2	Dabson	2.20
CATHOP	113	2	5	$5^{1½}$	5^1	$4^{1½}$	$3^{1½}$	Tipton	3.10
LONGFORD	110	5	3	$4^{1½}$	3^h	3^2	4^h	Gilbert	13.60
WISE COUNT	115	6	1	3^1	4^1	5^h	5^h	Steffen	15.90
ACTION	120	7	6	$6^{½}$	$6^{1½}$	6^1	6^1	Workman	6.80
CANTORIA	110	3	7	7	7	7	7	Cruz	4.00

Two-dollar mutuels paid—CUTIE FACE, $8.80, $4.20, $2.80; CHARACTER, $5.20, $3.40; CATHOP, $3.40.

CUTIE FACE, following in closest attendance of CHARACTER in the early stages, was kept under strong urging from the start and coming resolutely, was up in the last stride when Dabson became careless and allowed CHARACTER to loaf in the last sixteenth. CHARACTER sprinted into a commanding lead at once, saved ground and appeared winner until his rider became overconfident nearing the finish. CATHOP, badly outrun for the first half mile, came to the outside when straightened into the home stretch and outfinished LONGFORD. Latter went well placed and had no excuses. WISE COUNT was done after a half mile. ACTION was very fractious at the post and raced in dull fashion.

FIFTH RACE—One mile and 70 yards. Purse, $700. For 3-year-olds. Claiming. Start good from gate. Won driving; place same. Went to post at 4:39½. Off at 4:41. Winner, N. E. Stanton's br.g.(3), by Swift and Sure—Cicuta. Trained by C. Ponce. Value to winner, $525; second, $100; third, $50; fourth, $25. Time, 0:23, 0:48, 1:13 3-5, 1:42, 1:46.

Horses	Wgt.	Post	St.	¼	½	¾	Str.	Fin.	Jockeys	Straight
SURETY	110	5	4	5^1	$3^{½}$	1^h	1^2	1^1	Tipton	0.40
DID SHE	102	6	3	3^1	$4^{1½}$	$4^{1½}$	$3^{1¼}$	2^h	Fallon	26.20
GADAROUND	108	4	6	6^2	6^2	6^2	5^h	3no	Gilbert	6.40
CONSIDERATE	105	2	2	1^h	2^1	3^1	$4^{½}$	4^h	Cruz	10.30
TIGER CAT	112	7	5	2^h	1^h	2^1	2^1	$5^{1½}$	Meade	†11.90
DOORKEEPER	105	3	7	4^1	5^h	5^h	$6^{½}$	6^h	Mona	†
SHAVINGS	105	1	1	7	7	7	7	7	Rich	51.70

†J. Simms-Mrs. P. Hughes entry.

Two-dollar mutuels paid—SURETY, $2.80, $2.60, $2.20; DID SHE, $8.00, $3.20; GADAROUND, $2.60.

SURETY, reserved in the first six furlongs, went around his company to take command midway of the final turn, drew clear, but had to be shaken up during the final furlong to withstand DID SHE. Latter, rated within striking distance of the leaders, came wide into the stretch, but closed in determined fashion. GADAROUND, outrun for the first seven furlongs, circled his field and outstayed CONSIDERATE. Latter was used up setting the early place and weakened steadily. TIGER CAT was done after six furlongs. DOORKEEPER had no excuses. SHAVINGS lacked speed.

SIXTH RACE—One and one-sixteenth miles. Purse, $700; claiming. For 3-year-olds and upward. Start good (from gate). Won driving; place, same. Went to post at 5:14. Off at 5:20½. Winner, G. W. Ogle's ch. g. (6), by Golden Guinea—Blume. Trained by owner. Value to winner, $525; second, $100; third, $50; fourth, $25. Time, 0:24, 0:48 3-5, 1:14 1-5, 1:40 2-5, 1:46 4-5.

Horses	Wgt.	Post	St.	¼	½	¾	Str.	Fin.	Jockeys	Straight
FORT DEARBORN	108	1	2	$4^{1½}$	2^1	$3^{½}$	3^1	1^1	Tipton	2.30
BACKGAMMON	113	5	4	1^2	1^1	$1^{1½}$	1^h	2^1	Belshak	5.40
BUB McFARLAND	113	6	8	7^h	4^h	$6^{1½}$	4^1	3^h	Gilbert	7.70
BRIGHT BIRD	108	9	5	1^1	1^h	1^h	2^h	$4^{1½}$	Haines	4.30
CHERITON	113	2	7	$6^{1½}$	$5^{1½}$	5^h	$5^{1½}$	5^h	Workman	5.10
CAPTAIN DANGER	108	7	9	9	8^h	7^h	7^1	6^h	Harbert	10.10
FLUFFY LEE	105	3	1	3^h	6^h	8^3	8^3	7^h	Cruz	39.90
PEACH BASKET	105	8	6	7^h	6^h	7^h	8no	8no	Merritt	114.20
JIM MOSS	104	4	3	$5^{1½}$	9	9	9	9	Sage	105.30

Two-dollar mutuels paid—FORT DEARBORN, $6.60, $4.60, $3.20; BACKGAMMON, $5.60, $4.60; BUB McFARLAND, $4.00.

FORT DEARBORN, taken under slight restraint when racing forwardly, secured racing room on the inside of FLUFFY LEE midway of the final turn, went to the outside of BACKGAMMON when reaching the main stretch and, strongly handled, was up in the final 50 yards. BACKGAMMON, rated close to BRIGHT BIRD, wore the latter down when reaching the home stretch, but was unable to withstand the winner. BUB McFARLAND, slow to begin, came with a belated rush in the final half mile. BRIGHT BIRD weakened when the final test came. CHERITON could not threaten the leaders at any stage. CAPTAIN DANGER closed a big gap. FLUFFY LEE tired. JIM MOSS pulled up lame.

SEVENTH RACE—One and one-sixteenth miles. Purse, $700; claiming. For 3-year-olds and upward. Start good (from gate). Won driving; place, same. Went to post at 5:49. Off at 5:51½. Winner, D. A. Wood's b. g. (5), by American Flag—Florence Webber. Trained by G. W. Ogle. Value to winner, $525; second, $100; third, $50; fourth, $25. Time, 0:24 1-5, 0:48 1-5, 1:14, 1:40 4-5, 1:47 1-5.

Horses	Wgt.	Post	St.	¼	½	¾	Str.	Fin.	Jockeys	Straight
AEGIS	108	2	1	1^1	1^h	$1^{1½}$	1^h	1^h	Tipton	0.60
SOEUR BLANCHE	104	8	5	$4^{1½}$	3^1	2^1	2^1	2^1	Lowry	6.20
ELECTRIC GAFF	103	5	7	6^1	$4^{1½}$	3^1	3^1	3^1	Merritt	36.60
CAPTIVE	108	4	4	$3^{½}$	$5^{½}$	6^1	4^h	4^1	Sullivan	7.10
JAMBALA	113	6	8	8	$7^{½}$	6^1	6^1	5^h	Cruz	10.10
AELLA	100	3	3	5^h	5^1	5^h	6^h	6^h	Haines	14.90
WESTY'S LAD	114½	1	2	2^h	2^h	7^1	7^2	7^2	Holland	24.00
UPSET 'EM	113	7	6	7^h	8	8	8	8	Knapp	38.90

Two-dollar mutuels paid—AEGIS, $3.20, $2.80, $2.40; SOUER BLANCHE, $4.40, $3.40; ELECTRIC GAFF, $7.80.

AEGIS, racing under slight restraint early while moving into contention, bore out slightly in stretch, but under hard urging just lasted to stall of SOUER BLANCHE. Latter, steadied off early pace, responded stoutly when called on and was slowly wearing winner down. ELECTRIC GAFF, placed to punishment after first half-mile, closed with good courage.

Rockingham Park Results.

(Associated Press.)

FIRST—Five and one-half furlongs; purse, $700; claiming; for 2-year-olds.
Chimney Top, 111 (Yowell) 12.00 6.80 4.20
Goofus, 111 (Schafer) 8.10 4.30
Campagna, 113 (Westrope) 4.00
Airy Spirit, Brown Bab, Patrice Runyon, Harvey G. O., Forceful and Roman Queen also ran. Time, 1:08.

SECOND—Five and one-half furlongs; purse, $700; claiming; for 2-year-olds.
Hickory Lad, 111 (Westrope) 4.80 3.00 2.60
Fancy Feathers, 102 (Porter) ... 3.60 2.80
Marse, 108 (Yowell) 3.60
Technocrat, Blue Foam, Come Seven, Mathias, Indienne and Miss Donovan also ran. Time, 1:07 4-5.

THIRD—Six furlongs; purse, $700; claiming; for 3-year-olds and upward.
Chief Almgren, 102 (Hughes) 4.80 3.40 2.80
Sun Shadow, 106 (Porter) 5.00 2.80
Friend Whitey, 107 (Yowell) 2.50
Mynah, Keltwick, Soupcon, Pennate, Sperio, Adilenos and Thatch also ran. Time, 1:12 1-5.

FOURTH—Five and one-half furlongs; purse, $700; claiming; for 3-year-olds and upward.
Jesting, 104 (Yowell) 3.80 2.60 2.20
Mecat, 112 (Porter) 2.70 2.20
Ebony Princess, 104 (Westrope) 2.30
Machilla, Flag of Fashion and Kai Finn also ran. Time, 1:05 3-5.

FIFTH—Five and one-half furlongs; purse, $700; the Salem Purse; for 3-year-olds and upward.
Crack Flyer, 112 (Westrope) 2.20 2.10 2.30
Evola, 109 (Porter) 2.10 2.30
Appellant, 106 (McCleary) 3.80
Gonspray, Dark Law and Town Square also ran. Time, 1:07 1-5.

SIXTH—One mile; purse, $700; claiming; for 3-year-olds and upward.
Sarsita, 105 (Porter) 6.50 3.90 2.80
Straitjacket, 105 (Yowell) 5.80 3.10
High Socks, 111 (Hughes) 2.70
Jeanne Wachs, Dark Vision, Tremendous also ran. Time, 1:39.

SEVENTH — One and one-sixteenth miles; purse, $700; claiming; 3-year-olds and upward.
Sisko, 97 (Yowell) 9.90 4.20 2.60
Nutlet, 107 (Thurber) 4.10 2.70
Essie, 103 (Hughes) 2.80
Hot Cake, Five Oaks, Royal Charge, Redivivus also ran. Time, 1:46 3-5.

Lincoln Fields Results.

(Associated Press.)

FIRST—Mile; purse, $400; claiming; for 3-year-olds and upward.
Black Pool, 110 (Kacala) 13.48 7.16 4.14
Kuvera, 112 (Finnerty) 9.72 4.98
Popo, 100 (Brasfield) 3.64
Honey Locust, Major Lanphier, Dawn Mist, Ballyhoo and Sun Memory also ran. Time, 1:42 3-5.

SECOND—Six furlongs; purse, $700; claiming; for 3-year-olds, fillies.
Jesting Queen, 112 (Finnerty) 11.24 7.38 4.66
Ytfin, 108 (Wright) 4.10 2.64
Brilliant Rose, 107 (Kacala) 4.50
Witches Night, Coequal, *Blue Queen, *Impit Wilki, *Bright Penny, Marcella H., Snow Play and Eurydice also ran. Time, 1:17 3-5.
*Field.

THIRD—Six furlongs; purse, $700; allowances; for maiden 3-year-olds and upward.
Doctor Klein, 112 (Pool) 8.18 4.36 2.92
Leo M., 112 (Kacala) 6.86 4.48
Mt. Washington, 112 (Renick) 4.40
*My Movie, *Radiant Tess, Tam, Magic Maid, Fates Fancy, Glenola, Actuarius and *Dody also ran. Time, 1:17 4-5.
*Field.

FOURTH—Six furlongs; purse, $800; allowances; for 2-year-olds.
Luna Bright, 109 (Wright) 11.62 4.62 3.48
Cloudet, 112 (Richard) 3.90 2.62
Safe and Sound, 112 (Anderson) 4.62
Baby Stars, Silva, Martin Barton and Boy Valet also ran. Time, 1:16 1-5.

FIFTH—Seven furlongs; purse, $700; claiming; for 3-year-olds.
Timereus, 107 (Wright) 4.94 3.06 2.40
Spartan Lady, 105 (Ruder) 4.00 2.20
Dominant Miss, 107 (Renick) 3.38
Boy Crazy, Anna Adelia, Mintoese, American Smile, Indian Boy and Blondella also ran. Time, 1:30 1-5.

SIXTH—Mile and a sixteenth; purse, $800; allowances; for 3-year-olds and upward.
Chrysostom, 101 (Calvert) 12.72 7.06 7.20
At Top, 98 (Ruder) 7.36 6.06
Mad Wind, 108 (Wright) 10.06
Sidney Grant, Glastonbury, Red Roamer, Royal Blunder also ran. Time, 1:46.

SEVENTH — One and one-sixteenth miles; purse, 700; claiming; 3-year-olds and upward.
Cath. Fox, 107 (Renick) 23.96 11.34 6.36
Dark Sea, 110 (Wright) 4.64 3.34
Reverberate, 107 (Richard) 3.42
Brains, Blameless, *Dispatcher, *Englewood, Morpheus, Phantom Rock, Ultra Marine also ran. Time, 1:51 2-5.
*Field.

Detroit Entries.

(Associated Press.)

FIRST RACE—Five and one-half furlongs; purse, $800; claiming; for 2-year-olds.
1 Delano........116 | 7 Hussar........116
2 Flowery.......113 | 8 Bitter Root...116
3 Empress Star..113 | 9 San Lu........116
4 Riskulus......116 | 10 Polvo's Pride..116
5 Scotch Pepper.113 | 11 Little Egypt..113
6 Light Echo....113 | 12 Sweet Talk....113

SECOND RACE—Six furlongs; purse, $800; claiming; for 3-year-olds and upward.
1 *Hypoluxo.....110 | 7 Shady Girl....107
2 Bobot.........112 | 8 Voltina.......107
3 Sporting Lady.112 | 9 Pompatic......105
4 Abdel.........115 | 10 Morden........112
5 Our Grief.....115 | 11 *Balthasar....110
6 *Bel Ora......102 | 12 Parade Step...110

THIRD RACE—Six furlongs; purse, $800; claiming; for 3-year-olds and upward.
1 Prize Day.....110 | 7 Marmitina.....110
2 Easy Way......106 | 8 Dry Dock......113
3 Miss Carrollton.106 | 9 Dunny Boy.....113
4 Brookhattan...109 | 10 *Brown Trap...108
5 *Sunnyside Up.104 | 11 Jack Knife....102
6 *Luke Connel..104 | 12 *Shoot........105

FOURTH RACE—Six furlongs; purse, $800; claiming; 2-year-olds.
1 Blind Brook...113 | 6 *Incandescent..107
2 Star Ballot...107 | 7 *Polly B.......104
3 Fannie Lou....104 | 8 *Royal Majesty.108
4 *Clift's Agnes.107 | 9 Gertie........108
5 *Voco.........102

FIFTH RACE—One mile; purse, $1,000; the Grosse Gold Cup; for 3-year-olds and upward.
1 Magyar........106 | 4 Jim Dandy.....106
2 †Hope to Do...101 | 5 *Band Wagon...103
3 Cambridgeshire.113 | 6 Thistle Play..101
†C. T. Grayson entry.

SIXTH RACE—One mile; purse, $800; claiming; for 3-year-olds.
1 *Our Jewell...104 | 7 Royal Purchase.108
2 *Lotta Airs...101 | 8 *Princess Octa.101
3 Maetico.......109 | 9 Plat. Blonde..109
4 Double Shuffle.108 | 10 M'rish Amulet.109
5 *Catino.......104 | 11 *Flying Thor..104
6 *Proud Hills..104 | 12 Prince Pebbles.109

SEVENTH RACE—One and one-sixteenth miles; purse, $800; claiming; for 4-year-olds and upward.
1 Homelike......108 | 5 *Chas. Clarke..103
2 Double Dare...108 | 6 Half Day......111
3 Balsdora......116 | 7 Raz Taz.......105
4 Durva.........109
*Apprentice allowance claimed.
Weather, raining; track, fast.

Fairmount Park Entries.

(Associated Press.)

FIRST RACE—One and one-sixteenth miles; purse, $400; claiming; for 3-year-olds and upward.
1 *L. Messenger..106 | 10 *The S'therner.109
2 *Maudie M. M..106 | 11 Lugano........110
3 Draha.........111 | 12 Iredell.......110
4 Luckpiece.....114 | 13 *High Hatter..109
5 *Probationer..106 | 14 *Bobbie R.....109
6 Sport's Maudie.111 | 15 *John Pat.....105
7 *Peal.........102 | 16 *Seventy Sixty.109
8 *Prate........109 | 17 *T'y-five Sixty.105
9 Chatson.......111 | 18 *Bos. Common..102

SECOND RACE—Six furlongs; purse, $400; claiming; for 2-year-old maidens.
1 Sweet Romance.108 | 10 Bohemian Girl.108
2 Equilibre.....111 | 11 Husker H......111
3 Transpro......111 | 12 Lunch Kit.....108
4 Joe Sam.......111 | 13 Espa S........108
5 Clovinia......108 | 14 Judge G.......111
6 Poppinalong...108 | 15 Secret Call...111
7 Miss Overbrook.108 | 16 Sister Ikie...108
8 Ban Mack......111 | 17 Apache Girl...108
9 Sun Lea.......111 | 18 High Power....111

THIRD RACE—Five and one-half furlongs; purse, $400; claiming; for 3-year-olds.
1 *L'ky Prospero.107 | 10 Col. Cloister..108
2 *Last Stand...108 | 11 *La Manga.....108
3 *Runanwin.....108 | 12 Bounder.......116
4 Ruth Jelinek..108 | 13 *Miss Sorority.. 99
5 Helen Green...104 | 14 *Miss Avondale.108
6 *Polaire......106 | 15 *Child's Play..104
7 *Vladimir.....111 | 16 *Alamae.......106
8 Aurica........113 | 17 *Primer.......106
9 *Th. Rochester.111 | 18 *Marabou......111

FOURTH RACE—Five and one-half furlongs; purse, $400; claiming; for 4-year-olds and upward.
1 Tat...........112 | 9 *Tom Proctor..107
2 Sutsus........112 | 10 Palm Rose.....109
3 St. Jim.......112 | 11 *Chris Paschen.107
4 Anne Arundel..109 | 12 *Nasadar......112
5 Ultimate Vote.112 | 13 Lavendar Lady.104
6 *Bob Up.......104 | 14 *Monde........104
7 Updike........112 | 15 Bob's Luck....105
8 *Sugarland....104 | 16 Bill Lutz.....112

FIFTH RACE—One mile and 70 yards; purse, $500; claiming; for 3-year-olds and upward.
1 *Sid Lea......102 | 5 Sweet Chariot..106
2 Sister Electa.103 | 6 *Justa Sheik..107
3 *Dutch Uncle..105 | 7 *Scotch Nell..103
4 Vagabond......109

SIXTH RACE—Six furlongs; purse, $500; claiming; for 3-year-olds and upward.
1 *Flo M........104 | 6 *Elegy........104
2 Threat........109 | 7 *La Compere...104
3 Kline Nielsen.107 | 8 Miss Kid......109
4 Pridie........107 | 9 Run On........111
5 Penthouse.....108 | 10 Fountain......105

SEVENTH RACE—One and one-sixteenth miles; purse, $400; claiming; for 3-year-olds and upward.
1 Ed Reese......108 | 8 Sir Dean......111
2 *Interior.....103 | 9 *Hold Hard....106
3 Aulander......114 | 10 *Radio Service.109
4 *More Power...106 | 11 *Allegretto...109
5 *Giggle Boy...103 | 12 *Black Flash... 98
6 *Oxygia.......103 | 13 *Curry Girl...103
7 *Westy's Broom.103 | 14 *Fair Catch...103

EIGHTH RACE—One mile; purse, $400; claiming; for 3-year-olds and upward.
1 *Water Fowl...107 | 10 *Lang.........104
2 *Stratosphere.107 | 11 Bud Charlton..112
3 *French Maid..109 | 12 Opossum.......112
4 *S. and Stripes.107 | 13 My Desire.....109
5 *Lucky Pal....107 | 14 Orange Plume..112
6 Ogee..........106 | 15 *Harmonical...104
7 Emmaline H....102 | 16 *Master Star..112
8 Home Shore....112 | 17 *The Mongol...112
9 Maechute......108 | 18 *Sweet Cargo..104
*Apprentice allowance claimed.
Weather, clear; track, fast.

Beulah Park Results.

(Associated Press.)

FIRST — Six furlongs; purse, $300; allowances; 2-year-olds.
Sweet Money, 112 (Dellow) 4.00 2.60 2.20
Little Bubbles, 113 (Watters) .. 2.60 2.20
Canonazo, 112 (Myers) 2.40
Sun Martyr, Nannie Ma, Crossing Over also ran. Time, 1:15.

SECOND—Five and a half furlongs; purse, $300; claiming; 3-year-olds and upward.
Lex Lady, 111 (Fermin) 15.60 8.00 5.20
Belleveltornot, 114 (Reeves) 5.40 3.80
Rummy, 109 (Geving) 18.20
Mental Storm, Sam Patch, Fidelus, Kranella, Balance All, King Beauty, Gay Pal also ran. Time, 1:09 4-5.

THIRD — Six furlongs; purse, $300; claiming; 4-year-olds and upward.
Cheronap, 112 (Q'bush) 6.20 5.40 3.20
Fly Ambassador, 115 (Gower) 4.20 2.80
Sweet Lacruse, 110 (Courtney) 3.20
Zenonian, Star Royal, Transmit, Chrysler, Stylish Mack, Little Jay, Zode also ran. Time, 1:15 2-5.

FOURTH—Mile and 70 yards; purse, $300; claiming; 3-year-olds and upward.
Clarinda, 115 (Maier) 6.80 3.60 2.40
Shasta Mint, 106 (Myers) 5.00 4.00
Jim Shanahan, 111 (Martin) 4.80
Sunset, Tchadex, Ida Lee, Lads Run, Outcry, Hilump, Prince Feather also ran. Time, 1:48 4-5.

FIFTH—Six and a half furlongs; purse, $300; claiming; 3-year-olds and upward.
Shirley E., 108 (Watters) . 4.60 3.60 3.20
Crossed Wires, 111 (Geving) ... 3.60 2.80
Thistle Tom, 103 (Dewain) 4.00
El Recreo, Harky, Golden Sandals, Jungle Pair also ran. Time, 1:26 1-5.

SIXTH—One and one-eighth miles; purse, $300; claiming; 3-year-olds and upward.
Big Moment, 110 (Dillea) . 6.00 3.60 4.00
Mad A., 108 (Courtney) 3.60 3.60
Pauline H., 108 (Verbus) 3.20
Albert Blanton, Flags, Porter, Deenie also ran. Time, 2:00 3-5.

SEVENTH—Mile and 70 yards; purse, $300; for 3-year-olds and upward; claiming.
John Robert, 106 (Colvin) 49.20 24.40 15.00
Anadnab, 111 (Byres) 4.00 9.40
Captain Logan, 108 (Watters) 8.00
Thistle Marty, Basilica, Eugene O'Sullivan, Circean, McKim, Helen F., and Nardo also ran. Time, 1:57.

Rockingham Park Entries.

(Associated Press.)

FIRST RACE—Five furlongs; purse, $700; claiming; for 2-year-olds.
1 Juniority.....108 | 7 Baby John.....108
2 Zipalong......116 | 8 Whiteman......103
3 *Star Queen...100 | 9 Nigger Toe....108
4 Idle Along....109 | 10 Manhandle.....108
5 Hair Trigger..108 | 11 Ruban's Choice.108
6 *Yap..........104 | 12 Luck In.......105

SECOND RACE—Five and one-half furlongs; purse, $700; claiming; for 3-year-olds and upward.
1 *Old Baldy....104 | 5 Pass in Review..108
2 *Mareve.......104 | 6 All Stage.....108
3 Bryn Athyn....105 | 7 *Sand Runner..104
4 *Brooksie.....100 | 8 *Royal Past...107

THIRD RACE—Five and one-half furlongs; purse, $800; claiming; for 3-year-olds and upward.
1 Uppercut......110 | 5 Quorum........117
2 *Happy Scot...108 | 6 *Zorana.......102
3 Range Finder..110 | 7 *Silver Cord..108
4 Silverdale....110 | 8 Song Hit......110

FOURTH RACE—Six furlongs; purse, $800; claiming; for 2-year-olds.
1 *War Letter...103 | 5 *Aunt Flor....100
2 *Chatterdoo...111 | 6 Race Street...116
3 *Mixed Party..104 | 7 My Kind.......105
4 *Herowin......111 | 8 Luculent......108

FIFTH RACE—One mile; purse, $700; claiming; for 3-year-olds and upward.
1 Portden.......109 | 5 *Done For...... 98
2 *Apprehensive.. 95 | 6 *Pro Bono.....104
3 *Field Goal... 98 | 7 *Bide a Wee...101
4 *Hut.......... 95 | 8 Glen Burnie...106

SIXTH RACE—One mile; purse, $700; claiming; for 3-year-olds and upward. maidens.
1 *High Wire....106 | 6 Almond........116
2 *Short Appr'ch.111 | 7 Thermopylae...110
3 *John Bull....105 | 8 My Protection..116
4 Drusus........116 | 9 *White Bud....102
5 *Chatting.....106 | 10 Post Brigade..110

SEVENTH RACE—One and one-eighth miles; purse, $700; claiming; for 3-year-olds and upward.
1 Wood God......116 | 6 S. and D. Man..116
2 *Cross Road...102 | 7 *Daily News...111
3 Carsono.......110 | 8 Sweet Beauty..102
4 Foreword......108 | 9 Muskoday......116
5 *Bo'dless Deep.106
*Apprentice allowance claimed.
Weather, clear; track, fast.

HAVRE DE GRACE RACES
Buses Leave
1416 F St. N.W.
11 A. M.
ROUND TRIP $2.50
Phone NAtional 1075
The Capital Traction Co.

HAVRE DE GRACE
Direct to
RACES
Lounge Car Leaves
619 12th St. N.W.
11:00 A. M.
One Way, $1.50
Round Trip, $2.50
WASH., VA. & MD. COACH CO.
Arnold Operated
NAtional 7397

Havre de Grace
Ride for $1.00 Round Trip.
Season Ticket only $10.00.
FARE, $2.35 ROUND TRIP.
Equipped with lavatory, drinking water. De Luxe Coaches leave daily from our terminal, 1419 North Capitol St. N.W. Leaving from vacant lot on Eye St. bet. 13th and 14th N.W. at 11:00 A. M. FREE TAXI SERVICE. We Pay Fare at Terminal ONLY. FREE—Park your car in our garage until you return.
PHONE POT. 4811.
JAMES IS STILL ON THE JOB.

Backs Disappointing to Coaches as Maryland and Georgetown Squads Scrimmage

D. C. Elevens Benefit by Workout

G. W. U. Coaches Stress Air Attack in First Practice Here.

GEORGETOWN and Maryland staged another of their friendly scuffles on the Hilltoppers' field yesterday. The boys left their brass knuckles in the locker room and pocketed their animosity, but, despite this disarmament, the pace was brisk and tough.

Numerous errors by both teams cropped up and there were frequent halts while the rival boards of strategy lectured their charges. The worst offenders were backfield men. Georgetown's spinner plays often ended with the quarter back handing the pigskin very politely to a Maryland lineman. Maryland's backs reciprocated by batting the ball into the hands of oncoming G. U. linemen, or muffing it.

Drill O. K. at Times.

There were times, however, when the workout was entirely satisfactory to the coaches. At one stage of the proceedings, Maryland put its offense in operation on its own 20-yard line and finished in the shadow of its goal posts, which was most satisfactory to Georgetown's coaches. Lloyd Williamson and Bill Downer, tackles, and George Becker, guard, were bulwarks in the line that thrust back charging Maryland backs.

Not infrequently, however, did Dick Nelson, Jack Benner, and Earl Widmyer, Maryland's speed merchants, knife their way through the Hoya line for sizable gains. The three also skirted the ends for appreciable advances.

Both elevens tested their forward passing apparatus and found them wanting in many respects. Georgetown had a slight edge on its neighbors in overhead play, Mack Stanley, Wilmer Bradley and Joe Meglin tossing lengthy passes to one another.

G. W. in Passing Test.

George Washington's regulars received their first taste of defensive work yesterday afternoon on the Tidal Basin grounds. The second eleven resorted to passes as its principal offensive weapon, but with "Red" Rathjen, center, doing most of the work, the first stringers effectively halted their opponents.

Bill Parrish may be one of the ends the G. W. mentors are looking for. Parrish is snagging passes in flawless fashion. Johnny Baker's long-distance punting, and Jack Crane's pass receiving featured the drill. Crane, a second stringer, is showing up so well in practice he may be a valuable man to insert in games for a pass at crucial moments.

Assistant Coach Len Walsh missed yesterday's work-out and will be confined to his bed for several days. An injured groin, suffered at Camp Letts, rendered the spirited Irishman hors d' combat.

McVean Back at C. U.

Dutch Bergman's headache, brought about by his rapidly growing injured list, was somewhat relieved yesterday when Charley McVean, C. U.'s "forgotten man," as far as moleskins are concerned, stepped into the front rank of plain and fancy eligibles for a regular half-back assignment. Charley, the younger of the brothers, who has been on the Cardinal squad since 1931, was a star member of Gonzaga High School of this city several years ago.

McVean's lively stepping in yesterday's tough scrimmage was a treat for sore eyes, especially Dutch's eyes, that have been lamping bruised backs, "charley horses" and infected feet the last few days.

A lively scrimmage yesterday between varsity and freshmen teams resulted in the dislocation of Al Secino's shoulder. A sophomore, Secino was considered a good prospect. He may be out of action for the entire season.

Capital's Sport Calendar Today

Baseball—Washington and St. Louis. Griffith Stadium at 3:15.

Horse Racing—Havre De Grace (Md.) race track. Seven races, starting at 2:15.

Tennis—Wardman fall tournament, semifinals men's singles. Wardman Park Hotel courts, starting t 4:30. Women's doubles starting at 2 o'clock.

Golf—Corby Cup tournament at Columbia Country Club, 18 holes medal handicap play, beginning at 9.

Match Play—Anacostia Amateur tournament. Anacostia golf course, starting at 10.

Boxing—Pete Sarron vs. Mickey Genaro and supporting bouts. Twin City Arena, Laurel, Md., at 8:30.

WANTED
WHITE CHAUFFEURS
with
Identification Cards
To Drive
DIAMOND CABS
Apply Mr. Hipson, 6 a. m. to 6 p. m.
First and M Sts. N.E.

BRAKES
Relined 4 Wheels
Complete
Ford '28 to '33
Chev. '30 to '32
$4.50
FORD-A BRAKE DRUMS, 89c
Other cars equally low in price. Above prices are complete, including guaranteed high quality material, labor and adjustments.
General Brake Service
932 N St. N.W. DEc. 5483

BASEBALL TODAY AT 3:15
AMERICAN LEAGUE PARK
Washington vs. St. Louis
TICKETS ON SALE AT PARK AT 9 A. M.

PHILCO Batteries
Come in let us check your battery — it may need attention.
"Best In The World"
L. S. Jullien, Inc.
1443 P St. No. 8076

Pirates' Hopes Die In Split With Phils

Pittsburgh, Sept. 19 (AP).—The Pirates ended their 1933 National League pennant chase today when they fell before the tantalizing slants of Phil Collins in the second game of a double-header with the seventh-place Phillies, 3 to 2.

First Game.

Phila.	AB	H	O	A	Pittsburgh.	AB	H	O	A
Fullis,cf...	5	0	4	0	Jensen,lf...	4	1	1	0
Bartell,ss.	5	2	2	2	L'dstrom,cf	4	0	3	0
Klein,rf...	4	0	2	0	P. Waner,rf.	4	2	1	0
Hurst,1b...	4	1	8	2	Traynor,3b.	4	2	1	0
Davis,c...	4	1	0	1	Vaughan,ss	3	1	0	5
Schul'ch,lf	3	2	3	0	Suhr,1b...	3	0	9	1
Haslin,2b.	4	1	5	2	Theve w,2b.	4	2	4	0
McLeod,3b.	4	1	2	0	Grace,c...	2	0	7	0
Grab'ski,p.	4	0	1	1	French,p...	3	0	1	0
Totals.	35	8	*26	8	Totals..	30	7	27	11

*Two out when winning run scored.

Philadelphia	0	1	0	0	0	0	0	0	0	—1
Pittsburgh	0	0	0	0	0	1	0	1	0	—2

Runs—Davis, P. Waner (2). Errors—Grace (2). Runs batted in—Thevenow (2). Two-base hits—P. Waner, Hurst. Stolen bases—Bartell, Schulmerich. Sacrifices—Traynor (2). Left on bases—Philadelphia, 9; Pittsburgh, 6. First base on balls—Off French, 2; off Grabowski, 2. Struck out—By French, 6. Umpires—Quigley and Stark. Time of game—One hour 27 minutes.

Second Game.

Phila.	AB	H	O	A	Pittsburgh.	AB	H	O	A
Fullis,cf...	5	2	4	0	Jensen,lf...	4	0	0	0
Bartell,ss.	4	2	1	1	L'dstrom,cf	4	2	1	0
Klein,rf...	4	2	1	0	P. Waner,rf.	4	2	2	0
Hurst,1b...	4	1	8	0	Traynor,3b.	4	2	1	3
Davis,c...	3	3	5	0	Vaughan,ss	4	0	2	2
Todd,c...	0	0	1	0	Suhr,1b...	4	0	13	0
Schul'ch,lf	3	2	1	0	Theve w,2b.	4	2	3	1
Haslin,2b.	4	1	1	6	Padden,c...	4	0	5	1
McLeod,3b.	4	0	0	1	Smith,p...	3	1	0	4
Collins,p..	4	0	1	0					
Totals.	35	12	27	9	Totals..	34	8	27	13

Philadelphia	0	0	0	1	0	0	0	2	0	—3
Pittsburgh	0	0	0	0	0	1	0	1	0	—2

Runs—Bartell, Klein, Davis, Lindstrom, P. Waner. Runs batted in—Haslin, Traynor (2), Davis. Two-base hits—Hurst, Lindstrom. Schulmerich. Three-base hit—P. Waner. Stolen bases—Haslin, Vaughan. Sacrifices—Bartell, Schulmerich, Davis. Left on bases—Philadelphia, 8; Pittsburgh, 6. First base on balls—Off Collins, 1. Struck out—By Smith, 3; by Collins, 2. Passed balls—Davis, Padden. Umpires—Stark and Quigley. Time of game—One hour 41 minutes.

3 Winners Ridden By Meade at Graw

Continued from Page 14.

charge but to the majority the race will go down in their minds as a masterpiece of jockey finishing.

It was the third victory of the day for Meade—a day which saw two favorites win. Surety galloped home in the fifth to pay a mere $2.80, and Aegis took the final at $3.20.

The green hoops on white of the Bradley Stable worn by Meade came sailing home in the first race. The flying legs that won the sprint were those of Bartering Kate, a daughter of old Boot to Boot. Finishing like a shot out of a cannon, but too far out of it for winning purposes, came Shell Hole to take the second money from the overlooked Deskin. Bartering Kate paid a $7.80 mutuel. The favorite, Red Badge, ran nowhere in particular.

Meade made it two straight in the second race. This time he drew the mount on Kings Minstrel from the Widener barn. Rounding the far turn, it appeared that the favored Par Value and Decorate would battle it out for the purse. Kings Minstrel was third and Wise Days fourth. However, Kings Minstrel found his real speed on the swing for the stretch and came around on the outside to go to the front followed by Wise Ways. The latter was making up ground with every leap, but the winning margin was two and a half lengths. Par Value managed to cling to third position. Meade followers cashed a $28.80 mutuel in the usual $2 transaction.

Biff Pays $83.80.

Mutuel prices reached a new high for the meeting when Biff, fresh from the half-mile tracks, paid $83.80 to win the third. Topple, the favorite, had a rough trip and was a fast-closing second ahead of Le Miserable. A. Williams, a Marlboro boy, kept Biff behind the swift pace set by Aske, Tody West and Les Miserable until the swing for home, where he took the lead. In the meanwhile, Topple had been shuffled back to seventh. Tipton brought his charge up with a futile rush in the final sixteenth.

Nats Again Bow To Browns, 4-0

Continued from Page 13.

Fourth inning—Cronin walked and Schulte beat out a bunt with none out, but Cronin was caught at the plate, attempting to score on a grounder to third.

Fifth inning—With one out, Myer singled and Goslin singled. Goslin was picked off first base.

Ninth inning—Boken singled and Travis was also safe on a fielder's choice. Enter Sammy West and his catch of Myer's fly.

run in the fourth inning, and a longer triple that started the Browns off on a two-run splurge in the eighth, which saw Whitehill make a very ungraceful exit in favor of Al Thomas. Oscar Melillo forced two runs home during the eighth with a very compelling two-base hit down the right-field line.

Melillo had already driven the second run of the game home in the sixth inning.

The manner in which the Nats wasted their chances to score is almost classical, viz:

First inning—Myer led off with a double and advanced no farther than second base.

Second inning—Schulte led off with a double and advanced no farther than second base.

Celtics Work Out.

The Celtics will practice Thursday at 8 o'clock at Seventeenth and B.

Only 12 Entries In D. C. Title Golf Play

Frank Cunningham Wins Assistant Pro Crown; Other Results.

Continued from Page 13.

also of Burning Tree, by three shots in the play-off for the Middle Atlantic P. G. A. assistant pros golf championship. Cunningham's victory marked his third in as many years. Last Friday Frank tied Gillie for the title with 152.

Starting off with a birdie 3, Frank burned up the first nine in 32, three below par.

Cards:

Par, out.....	4	4	4	4	2	3	4	5	3	—35
Frank, out....	3	4	4	4	2	2	4	4	3	—32
Gillie, out....	5	4	5	4	3	3	5	5	3	—37
Par, in.....	4	5	4	4	3	3	5	5	3	—36—71
Frank, out....	4	3	4	4	3	3	5	5	3	—34—66
Gillie, out....	4	4	4	4	2	4	5	5	3	—35—72

Kenwood Women.

Mrs. A. A. McEntee, with an 18-hole total of 90, captured medal honors in the qualifying round of the Kenwood Golf and Country Club women's championship yesterday.

Mrs. McEntee was out in 43 and back in 47. She also won a prize for scoring the least number of putts, 14, on the first nine. Mrs. E. A. Rule was given a prize for recording 15 putts on the second nine, while Virginia Pope, runner-up in the 1932 club championship, won a prize for making the least number of strokes on a six holes picked out by Al Houghton, professional.

Match play in two flights will begin tomorrow, with the medalist meeting Mrs. H. E. Weber.

Pairings follow:

First flight—9, Mrs. C. F. Teal vs. Mrs. J. M. Jester; 9:50, Mrs. Harvey Cooper vs. Miss Virginia Pope; 10, Mrs. E. A. Rule vs. Miss Sue Cassin; 10:10, Mrs. A. A. McEntee vs. Mrs. H. E. Weber.

Second flight—9:15, Mrs. Douglas Kellogg vs. Mrs. F. P. Niemeyer, jr.; 9:30, Mrs. T. D. Dutton vs. Mrs. W. E. Stockett; 9:40, Mrs. R. H. Merchant vs. Mrs. C. L. Brown; 11:40, Mrs. Lee Perley vs. Mrs. C. E. Schuyler.

Golf Team Named.

A total of 29 women golfers have been selected by Mrs. Frank R. Keefer, first team captain, to represent the Women's District of Columbia Golf Association in the matches against Baltimore at Rolling Road course, Catonsville, Md., Friday morning.

Players have been selected according to handicaps. Those unable to make the trip should call Mrs. Keefer at Cleveland 4663.

Women golfers selected and handicaps follow:

Mrs. David Clark (Army and Navy), 7; Miss Winifred Faunce (Manor), 6; Mrs. J. W. Beller (Columbia), 8; Mrs. Hubbert Gunther (Columbia), 8; Mrs. Donald Scott (Indian Spring), ; Mrs. Harrison Brand (Chevy Chase), 9; Miss Susan Hacker (Chevy Chase), 8; Mrs. J. O. Rhyne (Congressional), 9; Miss Helen Dettweiler (Congressional), 5; Mrs. F. Dowdall (Congressional), 9; Miss Louise Claytor (Chevy Chase), 10; Mrs. Hume Wrong (Chevy Chase), 7; Mrs. L. G. Fray (Manor), .

Miss Virginia Pope (Kenwood), 7; Mrs. Lawrence Hedrick (Army and Navy), 9; Mrs Hugh T. Nicolson (Washington), 6; Mrs. L. O. Cameron (Chevy Chase), 9; Mrs. Ora Emge (Beaver Dam), ; Mrs. A. Stanton Merrill (Chevy Chase), 10; Mrs. W. F. Holtzman (Army and Navy), 10; Mrs. D. O. Hickey (Army and Navy), 9; Mrs. J. P. Brownell (Manor), 9; Mrs. Alma von Steiner (unattached), 10; Mrs. Y. E. Booker (Chevy Chase), 10; Mrs. B. C. Hartig (Manor), 11; Mrs. Ralph Goldsmith (Woodmont), 10. Substitutes—Mrs. H. A. Knox (Congressional) and Mrs. Lester Rose (Congressional).

Corby Cup Play.

A field of 129 women, led by the defending champion, Miss Florence Scott, of Manor, will vie today at Columbia Country Club in the annual Corby Cup championship. The course was thrown open for practice rounds yesterday, and many of the women scored unusually well. The Corby event is of the 18-hole medal handicap variety.

Indian Spring.

Mrs. Perry B. Hoover, former club champion, who has played little golf since quitting the game three years ago, continued to display old-time form yesterday when she defeated Mrs. J. F. Gross, 4 and 3 in the semifinals of the Indian Spring Club tournament. Mrs. Hoover also won the medal with her 98 last week.

She will meet Mrs. Donald Scott for the title. Mrs. Scott won her semifinals match from Mrs. George Diffenbaugh, 2 and 1.

Werber's Hits Help Red Sox Down Tribe

Boston, Sept. 19 (AP).—The big bat of Bill Werber was largely responsible today for the Red Sox' 4 to 3 defeat of the Cleveland Indians, the last meeting between the two teams this season. The victory gave the Hose 6 victories against 16 defeats for the season against the Indians.

Werber made two doubles and a triple in four times at bat.

Cleveland.	AB	H	O	A	Boston.	AB	H	O	A
Porter,rf..	4	1	3	0	Werber,ss..	4	3	2	1
Kn'b'ker,ss	3	2	2	4	Stumpf,cf..	4	2	3	0
†Galatzer.	0	0	0	0	Cooke,rf...	3	0	3	0
Averill,cf..	4	1	3	0	Jolley,lf...	4	1	0	0
Trosky,1b..	3	1	8	0	Almada,lf..	0	0	0	0
Hale,2b....	4	0	2	6	R.Ferrell,c.	3	0	2	3
W.Frell,lf.	4	1	1	0	Judge,1b...	4	0	10	0
Pytlak,c...	4	1	2	0	Walters,3b.	4	2	1	3
Kamm,3b...	3	1	1	2	Muller,2b..	3	2	2	3
Brown,p...	1	0	0	4	Welland,p..	2	0	0	4
Lee,p.....	0	0	0	0	Kline,p....	0	0	0	0
*Oulliber..	1	0	0	0					
Harder,p...	0	0	0	0					
Totals.	31	8	24	17	Totals..	31	9	27	11

*Batted for Lee in eighth.
†Ran for Knickerbocker in ninth.

Cleveland	1	0	0	0	0	0	0	0	2	—3
Boston	0	0	0	0	0	2	0	2	0	—4

Runs—Knickerbocker, Galatzer, Hale, Werber (2), Muller (2), Trosky, Welland. Runs batted in—W. Ferrell (2), Averill, Stumpf (2), Werber. Two-base hits—Knickerbocker, W. Ferrell, Kamm, Werber (2), Walters. Three-base hit—Werber. Sacrifices—Knickerbocker, Brown, R. Ferrell, Welland. Double plays—Hale to Knickerbocker to Trosky; Werber to Judge; R. Ferrell to Walters to Judge. Left on bases—Cleveland, 4; Boston, 6. First base on balls—Off Brown, 1. Struck out—By Brown, 1; by Lee, 1; by Welland, 2. Hits—Off Brown 6 in 6 2-3 innings; off Lee, 0 in 1-3 inning; off Harder, 3 in 1 inning; off Welland, 8 in 8 2-3 innings; off Kline, 0 in 1-3 inning. Hit by pitched ball—By Welland (Trosky). Winning pitcher—Welland.

Capital City League Schedule for Sunday

Unlimited Division.

Miller Furniture vs. Congress Heights, at Congress Heights, 3 p. m.

Griffith Blue Coals vs. Federal A. C., West Ellipse, 1 p. m.

Dor-A vs. Stantons, Magruder Park, 3 p. m.

Midget Division.

All games to be announced later.

Braves' Blank Reds, 3-0, on Soggy Diamond

Cincinnati, Sept. 19 (AP).—Refreshed after an hour's wait for a heavy rain to cease, Boston's Braves went back to play on sawdust and a puddle-filled field today to defeat the Cincinnati Reds, 3 to 0.

Boston.	AB	H	O	A	Cincinnati.	AB	H	O	A
Gyselm'n,3b.	3	0	2	0	Adams,3b...	4	1	1	0
M'nville,2b	2	0	1	2	Rice,rf....	2	0	4	1
Mowry,lf..	4	0	2	0	Hafey,cf...	4	1	0	0
Urb'ski,ss	4	0	3	3	Lombardi,c	4	0	4	0
R.Moore,rf	4	1	1	0	B'tomley,1b	2	1	13	0
Jordan,1b.	2	1	8	2	Roettger,lf.	2	0	2	0
Wh'y,2b,3b	3	0	2	5	M'rissey,2b.	3	0	3	5
Th'pson,cf.	4	2	3	0	Bluege,ss..	1	0	0	6
Horan,c...	4	0	7	0	O'Frey,p....	3	0	0	4
Brandt,p..	3	1	1	4	Kolp,p.....	0	0	0	0
Totals.	33	5	27	16	Totals..	26	4	27	16

Boston	0	0	0	0	0	1	0	2	—3
Cincinnati	0	0	0	0	0	0	0	0	—0

Runs—R. Moore, Whitney, Thompson. Errors—Urbanski, Morrissey. Runs batted in—Thompson, Horan, Brandt. Sacrifices—Jordan, Rice, Roettger, Bluege. Double plays—Urbanski to Whitney to Jordan; Bluege to Morrissey to Bottomley; Maranville to Urbanski. Left on bases—Boston, 7; Cincinnati, 7. First base on balls—Off Brandt, 5; off Frey, 3. Struck out—By Frey, 1. Hits—Off Frey, 8 in 6 2-3 innings; off Kolp, none in 1-3 inning. Losing pitcher—Frey. Umpires—Pirman and Barr. Time of game—One hour 28 minutes.

Mrs. Martinez Wardman Winner

MRS. RUTH MARTINEZ captured the Wardman fall tournament women's singles crown yesterday by defeating Frances Grimes, 6—1, 6—4, as the men's events were moving majestically toward semifinals involving the favorites.

Miss Grimes was unable to get her game in proper working order until the second set, in which she led, 4—2. Mrs. Martinez, however, rallied to capture four straight games and the match.

Men's singles, quarter-finals—Mitchell defeated Sherfy, 6—4, 6—4; Hermann defeated Garber, 6—2, 6—4; McElvenny defeated Willis, 10—8, 8—6.

Men's doubles, second round—Mangan-Graven defeated Herrick-Fox, 6—2, 6—3.

Women's singles, finals—Mrs. Ruth Martinez defeated Frances Grimes, 6—1, 6—4.

Today's Schedule.

Men's singles, semifinals—4:30, Mitchell vs. Welsh; 5:00, Hermann vs. McElvenny.

Men's doubles—5:00, Mangan-Graven vs. Staubly-Sandel; Goldsmith-Wallenstein vs. Garber-Goubeau; Benton-Allen vs. Hoffecker-Dreschler (on Henry Park courts).

Women's doubles—2:00, Keefer-Turner vs. Cochran-Johnson; M. Ryan-Philpitt vs. Bard-Bassett; 3:00, Grimes-Martinez vs. Tabler-Tabler.

Dodgers Hit Warneke Hard to Defeat Cubs

Chicago, Sept. 19 (AP).—The Brooklyn Dodgers made merry at the expense of three of the clubs' leading pitchers today and won the final clash of the year between the teams, 12 to 3.

The Dodgers scored three runs off Lon Warneke in the first and drove him out in the fifth.

Brooklyn.	AB	H	O	A	Chicago.	AB	H	O	A
Boyle,cf...	6	1	2	0	Demaree,cf.	3	1	1	0
Frey,ss...	5	3	3	3	Mosolf,lf...	2	0	1	0
Freder'k,lf	5	1	2	0	W.Her'n,2b	5	0	1	4
Hutch'son,c	5	1	7	0	Herman,rf.	4	1	1	0
C'nello,3b.	4	2	2	0	Cuyler,lf-cf	4	1	1	0
Wright,1b.	5	2	5	0	Hendr'k,3b.	4	0	0	1
Flowers,2b.	4	2	1	3	Camilli,1b.	4	1	10	0
Delmas,2b.	1	0	0	1	Hartnett,c.	3	0	4	1
Lopez,c....	4	1	4	0	Phelps,c...	2	0	2	0
Outen,c....	0	0	3	0	Jurges,ss..	4	1	3	3
Bense,p....	3	1	0	2	Warneke,p.	1	0	0	2
					Tinning,p..	1	0	0	0
					Root,p....	1	0	0	0
					*Campbell.	1	0	0	0
Totals.	43	16	27	9	Totals..	38	10	27	11

†Batted for Root in ninth.

Brooklyn	0	0	1	0	0	0	1	1	0	—12
Chicago	0	0	0	0	0	0	1	1	0	—3

Runs—Boyle, Frey (2), Frederick, Hutcheson (4), Cuccinello (2), Flowers, Bense, Cuyler, Jurges, Warneke. Errors—Frey, Wright, W. Herman. Runs batted in—Hutcheson, Cuccinello (4), Wright (3), Flowers (2), Demaree, W. Herman, Cuyler, Two-base hits—Hutcheson, Cuccinello, Flowers, Bense, Root. Three-base hit—Warneke. Home runs—Hutcheson, Flowers, Cuyler. Stolen bases—Boyle, Frey. Double plays—Flowers to Frey to Wright; W. Herman to Jurges to Camilli. Left on bases—Brooklyn, 9; Chicago, 8. First base on balls—Off Warneke, 2; off Tinning, 1; off Root, 1. Struck out—By Bense, 4; by Warneke, 3; by Tinning, 1; by Root, 2. Hits—Off Warneke, 8 in 4 2-3 innings; off Tinning, 4 in 1 inning; off Root, 4 in 3 1-3 innings. Wild pitch—Root. Passed ball—Phelps. Losing pitcher—Warneke.

A. G. O. Again Winner In Federal Play-Off

A. G. O. won its second consecutive game in the Federal League championship play-off yesterday, whitewashing Civil Service, 3-0. The fray lasted only six innings because of darkness, and the rival pitchers usurped the spotlight.

Civil Serv.	AB	H	O	A	A. G. O.	AB	H	O	A
Sesso,rf...	3	0	0	0	George,ss..	3	1	2	1
Maho'y,2b.	3	0	2	3	Beech,1b...	3	0	7	0
Rice,lf....	3	0	1	0	Whitsell,3b	3	0	2	2
McCoy,1b..	2	1	6	0	Cooke,lf...	3	1	1	0
Ligon,3b..	2	1	1	1	Ames,2b....	3	0	2	3
Miller,ss..	2	0	2	2	Piscus,cf...	3	1	1	0
Doyle,cf...	1	0	0	0	Forbes,c...	2	0	3	0
Goldberg,c	2	0	3	1	Cress,p....	1	0	1	0
Waple,p...	2	0	1	1	Bitonti,rf..	2	1	2	0
Totals.	21	3	15	7	Totals.	22	5	18	5

Civil Service	0	0	0	0	0	0	0	—0
A. G. O.	0	0	0	1	2	x		—3

Runs—George, Whitsell, Bitonti. Errors—Sesso, McCoy, Ligon, Goldberg, Waple. Left on bases—Civil Service, 6; A. G. O., 5. First base on balls—Off Cress, 3; off Waple, 1. Struck out—By Waple, 3; by Cress, 2. Passed ball—Forbes.

New Intercity Football League Includes Hawks

A new semipro football league has been formed under the guidance of Patsy Donovan and Buck Grier. The loop will be known as the South Atlantic League and will consist of the Swanee A. C., of Portsmouth; the Arrow A. C., of Richmond; the Irvington A. C., of Baltimore; the Mohawks, of Washington, and the St. Marys Celtics, of Alexandria and Washington. Play in the league will open October 18 with a Mohawk-Irvington game at Griffith Stadium.

Record Field In Anacostia Tourney

180 Golfers Compete at Public Course; Match Play Starts.

A RECORD-SMASHING field of 180 golfers is entered in 12 flights of match play in the first annual Anacostia Amateur tournament.

Play in the championship flight of 16 will begin this morning starting at 10:10, with some of the best municipal golfers in the District competing. Tom Doerer, who shot a 67 to win medal honors, will meet W. W. Seay in his first match.

Bradley Burrows, John Connelly and Claude Rippy are among the crack public links players entered, while Martin F. McCarthy, of Beaver Dam, is the outstanding private club golfer participating.

All first-flight matches will be run off during the next four days, the finals being set for Saturday. All first and second round matches in other flights must be played on or before September 29.

Pairings follow:

Championship Flight.

10:10, Tom Doerer vs. D. W. Seay; 10:20, Bradley Burrows vs. J. B. Robertson; 10:40, C. R. Parks vs. John Connelly; 11:00, Herman Allen vs. Claude Rippy; 11:10, C. K. Dunton vs. E. J. Stolark; 10:00, Dr. McCullagh vs. W. D. Bradshaw; 11:20, Alan R. Sanders vs. W. J. Barrett; 10:30, Martin F. McCarthy vs. J. A. Micker.

Second flight—George Moller vs. Mel Hamby, Pat Axtel vs. M. L. Moore, Earl Jameson vs. W. T. Duke, Coby Tyler vs. S. C. Wimsatt, A. B. Schneider vs. Walter Madison, Paul Heston vs. Carl C. Jost, P. Gerardi vs. Leo Kroeger, T. L. Sharkey vs. W. J. Crabbe.

Third flight—Mathew A. Rettew vs. J. L. Madden, N. A. Pixton vs. E. Rhodes, H. B. Sanford vs. Andrew J. Bednar, W. H. Dean vs. Joe Jennings, Gene Nichols vs. M. T. Young, J. O'Connor vs. W. H. Lyons, W. Whittlesey vs. Earl M. Bean, Clyde Tyler vs. R. S. Burley.

Fourth flight—Ray T. Fleming vs. Herbert Lightfoot, R. B. Atkins vs. Jack Understein, Frank P. Harris vs. N. L. King, William H. Nowlin vs. Bill Eaton, G. C. McGrath vs. Fred Kroeger, H. T. Burroughs vs. Joe Copple, Andrew Trefois vs. Bob Rettew, Hampton Dye vs. R. S. Tucker.

Fifth flight—J. M. Golden vs. L. M. Drennan; N. Avisinore vs. Edward L. Cogan; Thomas B. Noone vs. H. C. Cummings; Bob Keseler vs. J. A. Walton; Russell H. Thrasher vs. W. S. Royston; C. Knode vs. H. F. Beinloch; Frank Lightfoot vs. Robert Van Sickler; C. F. Burgess vs. I. Posner.

Sixth flight—C. R. Bowie vs. George E. Dowling; W. J. Snellings vs. W. E. Johnson; Les Madison vs. E. W. Plaskett; J. E. Messick vs. A. Martineau; P. C. Smith vs. Davis Jamesson; Tommy Davis vs. T. A. White; Jimmie Young vs. Henry L. Payson; R. W. Righter vs. C. A. King.

Seventh flight—Al Brown vs. H. C. Owens; Levy R. Tindal vs. J. E. Miller; T. E. Wilson vs. Ralph Grimes; C. F. Snyder vs. Adolph Nebel; K. Wood vs. S. G. Kent; C. W. Humphries vs. J. W. Brand; W. E. Roberts vs. M. Messick; F. W. Hoover vs. W. F. Raymond.

Eighth flight—Dr. R. K. Holingsworth vs. N. Gurrier; A. C. Snyder vs. Fred Gould; Doc Bush vs. Jimmy Estes; W. R. Moffett vs. Bob Kelly; H. E. Yost vs. A. R. Evans; James Dillon vs. W. H. Humphreys; R. O'Neill vs. G. L. Marshall; H. J. Wienges vs. H. Brosnan.

Ninth flight—T. E. Schofield vs. G. Roberson, P. M. Cayle vs. R. W. Cooper, Charles P Swoers vs. J. R. Belt, J. Haines vs. E. L. Kessler, Jack Palmer vs. A. H. Masurski, K. J. Douglas vs. Mary Kiley, Kincaid, Charles W. Stiles vs. Betty Garber, W. Williams vs. William Barrett.

Tenth flight—Ernest Kathan vs. W. Doris, C. A. Patterson vs. P. D. Phillips, Andrew J. Benton vs. O. C. Orris, J. E. Gleeson vs. J. Grimes, George O'Toole vs. M. R. Sexton, Bert Baer vs. A. L. Westrich, Charles L. Vines vs. Carlos P. Furminger, S. R. Hammer vs. Clyde Hall.

Eleventh flight—H. J. King vs. Arthur Robinson, Hope M. Wilkinson vs. Richard Porter, T. L. Richardson vs. A. L. Kilbreth, Ralph Boyd vs. George Hoover, J. Dauhake vs. Virginia Weedin, C. E. Cole vs. H. G. Kjorkland, R. N. Carr vs. Aubrey Haubach, J. F. McGowan vs. J. E. Connor.

Twelfth flight — George Kelley vs. Charles A. King, Stephen Woodsell vs. W. G. Hudson.

Foxx Clouts 46th Home In 5-2 Defeat of Tigers

Philadelphia, Sept. 19 (AP).—The Athletics nicked Detroit pitching for three home runs today and a 5-to-2 victory, taking the second straight game from the Tigers in the closing series between the two clubs.

Jimmy Foxx's forty-sixth circuit clout of the season, in the third inning, sent the Athletics out in front, after Bob Johnson's four-bagger in the second had tied the count at 1-all. Pinky Higgins hit a homer in the fourth.

Detroit.	AB	H	O	A	Phila.	AB	H	O	A
Rogell,ss..	4	1	3	4	Bishop,2b..	2	2	4	6
Fox,cf.....	4	2	3	0	Foxx,cf....	3	2	2	0
Gehr'r,2b.	4	2	1	2	Cochrane,c.	4	0	5	1
Walker,lf..	5	0	1	0	Foxx,1b....	3	2	9	0
Gr'berg,1b	4	1	12	1	McNair,ss..	3	1	4	4
Stone,rf...	4	0	1	0	Johnson,lf.	3	1	4	0
Owen,3b...	3	1	0	1	Higgins,3b.	3	2	0	1
Hayw'th,c.	4	1	4	1	Finney,rf..	4	1	1	0
Sorrell,p..	1

Walt Mason, Himself

True Optimism.

My friend, James Jinx, was going straight from workshop to his humble home; up came a colored delegate, and soaked him roundly on the dome. The robber took his store of bones, some fourteen smackers, more or less, and laughed to hear his sighs and groans, and made a jest of his distress. James scrambled slowly to his feet, enduring agonies intense, and started up the darkened street to reach his lowly residence. And then a white man came along, with skulking yet resilient tread, and he was resolute and strong, and he soaked James upon the head. He took the victim's watch and ring, his fountain pen and pocket-knife, in fact he bore off everything except that wretched fellow's life. They took James in an ambulance to white-washed ward and snowy bed, and there the surgeons had a chance to overhaul his damaged head. I saw him as he left that place, his head wrapped up in many bands, a ghastly smile upon his face, that made me weep and wring my hands. My sympathy I then expressed but James dismissed it with a smile; although disfigured, still he guessed his luck was far from being vile. "A black man slugged me, as you say, a white man slugged me when we met, and still my luck holds good today—no yellow man has slugged me yet."

(Copyright, 1933.)

How to Keep Well

By Dr. W. A. Evans.

Oil The Baby.

In the present state of the art babies 9 months old and older are pretty healthy. The death rate in the group is not much higher than the general death rate. Nor do they have a great amount of nonfatal illness. Mothers and nurses know how to take care of babies of this age. Babies between 6 and 9 months old are also on a pretty satisfactory basis. They do not have as low a death rate as does the general population of the present day, but it does compare favorably with that of forty years ago.

The great unsolved problem is that of the young babies—those who are less than 3 months old. We must learn to take better care of the very young babies if we are to have continued improvement.

There are some pretty well established facts that need to be more generally known and adopted. A baby's first few baths should not be tub baths, nor should soap and water be used. The proper cleansing agent is oil. Babies that are cleaned with oil keep several degrees warmer than those cleaned with soap and water, however warm the bath water and the air of the room may be.

Very young babies are extremely susceptible to cold. Their skin temperature is very prone to drop and if it does troube may follow. To wash a baby with soap and warm water, dry him, powder him, and dress him is quite apt to make his skin temperature fall. Besides, washing and dressing require much handling and the less a very young baby is handled the better are his chances.

Babies cleaned with oils lose less weight and that is very important. Some loss in weight during the first week is inevitable and it should be avoided in so far as is possible. Cleaning with oil is one way to do that.

Feeding from the beginning is an even more effective way. The newborn baby should be put to the breast within six hours after birth. Probably no food will be forthcoming, or what is supplied will be scant in amount and of poor quality. In that event the baby should be given either water or milk, or both.

A few teaspoons of boiled water, cooled and then heated to blood heat, should be given at about four to six hour intervals, especially in warm weather.

Most babies need and can take some milk. The best milk is that from the mother, although if that is not available well diluted and sugared cow's milk can be used, provided it is of good quality and pasteurized or boiled.

(Copyright, 1933, by the Chicago Tribune.)

Rockbridge Fair Now in Full Swing

School Children Admitted Free Tomorrow.

Lexington, Va., Sept. 19 (Spl.).—The Rockbridge County Fair opened yesterday. It will close Saturday at midnight.

School children will be admitted to the grounds free Thursday, and all firemen, in uniform, Friday night, when they, with their 16-piece band, will lead a parade.

Entries for prizes are limited to residents of Lexington County, and all winners must call at the main office Friday for awards.

Numerous shows, rides and a circus are providing entertainment.

Ship Lines Win Point In Panama Canal Rates

(Associated Press.)

Steamship companies operating through the Panama Canal yesterday won an initial contest with transcontinental carriers when the Interstate Commerce Commission refused to suspend the first joint water-rail rate ever proposed between Pacific ports and Mississippi Valley points.

As a result, a freight rate of 76 cents per 100 pounds on canned goods became effective at midnight.

Pope Will Decorate 2 Austrian Officials

Vatican City, Sept. 19 (AP).—Pope Pius will decorate President Wilhelm Miklas of Austria with the Order of Christ, the highest papal order, and Chancellor Engelbert Dollfuss with the Order of the Golden Spur.

The decorations will be given as the result of the honors accorded the church during the recent celebration in Vienna of the anniversary of the deliverance of the city from the Turks.

Dose of Own Medicine.

Kansas City, Sept. 19 (AP).—W. O. McDonald, former Federal narcotic agent, today was given two years in Federal prison on a charge of selling narcotics.

1 of 8 in Virginia Race Withdraws

Revenue Post Scramble on in Harrisonburg.

Harrisonburg, Va., Sept. 19 (Spl.). The eight-candidate race for election as city commissioner of the revenue, November 7, has been cut to seven by withdrawal of J. C. Stickely, chairman of the city council finance committee.

Stickely's friends say he withdrew in interest of Democratic party harmony.

Neither party has nominated a candidate. Those left in the race are: Former Mayor Sheffey L. Devier, now holding the office by appointment; Councilman V. R. Slater, E. C. Wilton, V. G. Harlin, Frank Branum, D. M. Wetsel, jr., and E. W. Garnett.

Today's Crossword

ACROSS.

1 Pouches
5 God of love
9 Neck piece
12 Medicinal plant
13 Final
14 Beard of grain
15 Outlet
16 Ridiculously
18 Alleviated
20 Cause of ruin
21 Danger
23 Marks of battle
27 First name of the leader of the Forty Thieves
29 Points scored in tennis by service strokes
31 Single thing
32 Chide vehemently
34 Tortoise
36 Always
37 Asterisk
39 Tree
40 Helped through difficulties
42 Urged on
44 Dickens character
46 Rub out
49 Curve described by a projectile
53 Oil of rose petals: var.
54 English cathedral city
55 Employer
56 Tissue in the brain
57 Tiny
58 Division of a school year
59 Poems

DOWN.

1 Rescue
2 Title of Athena
3 Plotted
4 Mediterranean sailing vessel
5 Guido's highest note
6 Mob
7 Greek mountain
8 Renders unconscious
9 Not good
10 Nocturnal bird
11 Indefinite amount
17 Happen again
19 Mild oath
22 Frozen desserts
24 Preceded in time
25 Small stream
26 Part of a plant
27 Encourage
28 Priestly tribe of Israel
30 Male deer
33 Sphere of action
35 Importune
38 Bank employe
41 First appearance
43 Muse of lyric and erotic poetry
45 Be defeated
47 Auction
48 Epochs
49 Seat in church
50 Beverage
51 Cereal grass
52 Upper limb

YESTERDAY'S ANSWER.

I	D	A		H	A	L	E	D		S	T	Y
M	A	N	D	A	T	O	R	Y		T	I	E
P	I	N	U	S		V	I	A	D	U	C	T
		R	E	E		S	E		D	I	D	
P	Y	X		P	E	R	T		P	I	E	R
A	M		A	R	I	S	E	S		E	V	A
R	A	G	L	A	N		R	A	I	S	E	S
S	I	N		Y	E	A	R	N	S		R	E
E	D	A	R		S	L	O	E		A	G	E
		W	A	R		T	R		E	R	R	
C	R	E	M	A	T	E			S	L	E	E	P
A	I	R		B	A	R	G	A	I	N	E	E
W	A	S			I	N	S	E	T		A	N	T

(Copyright, 1933.)

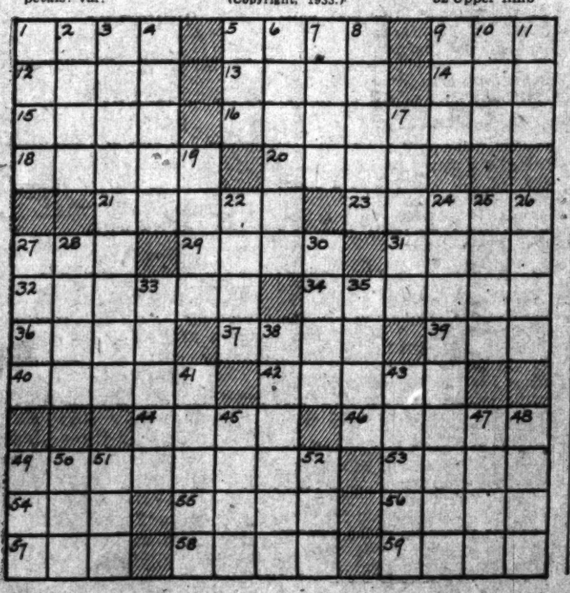

Read The Post's Comics to Start the Day With a Smile

Napoleon and Uncle Elby — By Clifford McBride

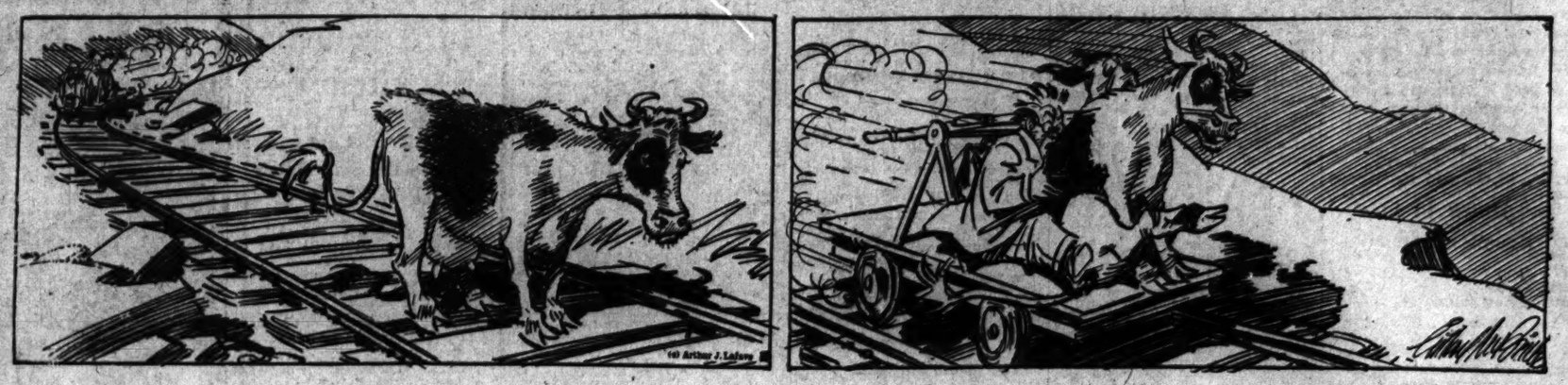

The Gumps — **Gone—But Not Forgotten**

BOO! HOO! I SUPPOSE I WILL NEVER SEE HIM AGAIN-
POOR MAN-
HE WAS SO KIND - SO GOOD HEARTED - I CAN'T BEAR TO THINK OF HIM AS BEING GONE - HE WAS ON HIS WAY WITH A MILLION DOLLARS WORTH OF JEWELS TO SURPRISE MILLIE - THAT IS TRUE LOVE -
WHY DIDN'T SHE MARRY HIM BEFORE THIS HAPPENED? THINK OF IT! AS HIS WIDOW SHE WOULD HAVE INHERITED ALL OF HIS FORTUNE -
SHE WOULD NOW BE WORTH MILLIONS AND MILLIONS -
SIDNEY SMITH
Reg. U. S. Pat. Off., Copyright, 1933, by The Chicago Tribune

Dixie Dugan — **That Cooking Instinct** — By J. P. McEvoy and J. H. Striebel

HOMEWARD BOUND- WITH A NEW ADDITION TO THE DUGAN HOUSEHOLD- EUPHEMISDA
I'M GETTING HUNGRY-
I'M FAMISHED! -WE'LL HAVE TO STOP OFF SOMEWHERE AN' EAT
HERE'S A PLACE- NOT SO RITZY BUT I GUESS IT'S TH' ONLY ONE WE'LL STRIKE FOR MILES-
WAGON DINER
EGGS & BACON 25¢
BACON & EGGS 30¢
10¢ NO GUARANTEE
SNIFF SNIFF
DON'T WORRY, MISTER- SHE SAYS SHE'LL LET YOU BACK SOON'S WE'RE THROUGH EATING-
J. STRIEBEL
McNaught Syndicate, Inc., N Y

Dick Tracy — (Copyright, 1933, by the Chicago Tribune.) — **The Truth Test**

HELLO, DOC. COME IN WE WERE GETTING UNEASY BECAUSE YOU DIDN'T COME SOONER - THOUGHT SOMETHING HAD HAPPENED TO YOU
OH I'M HERE O.K. AND I'VE GOT THE "TRUTH SERUM" WITH ME
THE PRISONER, "SLICER", IS IN THE NEXT ROOM. HE THINKS HE'S GOING TO RECEIVE A "SHOT" AND I TOLD HIM I HAD TO BRING HIM HERE TO MY APARTMENT AS WE COULDN'T TAKE A CHANCE ON GIVING ANYBODY THE NEEDLE IN HIS CELL
AFTER HE RECEIVES FOUR SHOTS OF THE SERUM, EACH ABOUT THIRTY MINUTES APART, HE'LL FALL INTO A HALF-SLEEP IN THIS CONDITION IT WILL BE IMPOSSIBLE FOR HIM TO LIE YOU CAN ASK HIM ANY QUESTIONS YOU LIKE AND HE WILL HAVE TO ANSWER TRUTHFULLY.
COME- LET'S GET STARTED!
AH-AH-H-H! YOU MEANT WHAT YOU SAID, DETECTIVE! YOU WEREN'T FOOLING ME WERE YOU! AH-H-HA ...THE NEEDLE- AH-H-H!
WILL TRACY FIND OUT WHO THE POLITICAL BIG SHOT IS IN THE AUTO-STEALING RING?

Baby Mine — By Ham Fisher

Joe Palooka — **Like Mother**

MAMA? WHY WHEN DID YOU GET IN?
JUST NOW. THE BOAT JUST DOCKED. DID YOU GET A SHOW YET?
NOT YET. THEY OFFER ME NOTHING BUT CHORUS. I WANT TO BE A STAR OR NOTHING.
OF COURSE-OF COURSE- BUT HOW ARE WE FIXED BY THE WAY, HAVE WE ANY COIN OF THE REALM? I'M BROKE.
NOT EXACTLY- BUT IF YOU'LL WAIT A MINUTE I'LL SHOW YOU A NEW TYPE OF MONEY MACHINE.
WHAT DO YOU MEAN, JUNE?
THIS IS IT.
IT'S AWFUL FUNNY LOOKING DEAR, BUT I SUPPOSE WE MUST MAKE THE BEST OF THINGS.
To Jane the sweetest baby in the world with plenty of love Monty
HAM FISHER

Minute Movies — (All rights protected by the George Matthew Adams Service. Trade Mark Registered U. S. Patent Office.) — By Ed Wheelan

WHEELAN SERIAL
KIDNAP MYSTERY
EPISODE 21
INSPECTOR KEENE NOW LED HIS ASSISTANT, MIKE CASSIDY, BACK TO THEIR PRIVATE OFFICE
WELL, CHIEF. WHAT'S ON YOUR MIND NOW?
JUST A LITTLE JOB FOR YOU, MIKE.
YOU MEAN YOU'RE AT LAST GOIN' TO LET ME IN WITH YOU ON THIS MYSTERIOUS CASE YOU'VE BEEN WORKIN' ON?!
WELL, SOMETHING LIKE THAT, MIKE, BUT NOT QUITE!!
YOU'RE TO FIND OUT THE NAME AND NUMBER OF THE TAXI DRIVER WHO DELIVERED A MESSAGE TO-DAY AT NOON TO GEORGE GAINES AT 1232 PINE AVE. AND KEEP QUIET ABOUT IT!!
YOU'RE ALSO TO DIG UP SOME DATA FOR ME ON AN AVIATOR BY THE NAME OF JOE FOXHALL!! HAVE YOU GOT THAT STRAIGHT NOW, MIKE?!
SURE, CHIEF, BUT AIN'T YOU GOIN' TO TELL WHAT THIS CASE IS ALL ABOUT AN' EVERYTHIN'?!
NO, "SARGE", I'M SORRY I CAN'T DO IT! AT LEAST NOT NOW! I'LL BE HERE UNTIL 5:30 IN CASE YOU WANT ME! LATER ON YOU CAN GET ME AT MY APARTMENT. NOW GET BUSY, KID!!
WHEN CASSIDY HAD GONE THE INSPECTOR REPORTED TO THE CHIEF OF DETECTIVES
I'D LIKE TO HAVE A FEW MORE DAYS OFF, IF I MAY, CHIEF!
O.K., KEENE, UNLESS SOMETHING "BIG" BREAKS!
9-20
SEE WHAT HAPPENS TO-MORROW

"Cap" Stubbs and Winnie Winkle will be found on page 19 this morning.

Culbertson on Bridge

Where the Experts Lose Out.

I saw a hand played recently by one of New York City's leading experts on which he went down at a Slam contract simply because he was too good a player and too accurate at counting the opponents' hands. A weaker player, blindly following certain rules of Dummy play, would have undoubtedly fulfilled the contract and scored the premium points which are awarded for a Small Slam bid and made. But this expert, ironically enough, incurred a 450-point penalty, instead of making a big plus score, as a result of playing the hand correctly.

West, Dealer.
East and West vulnerable.

North: ♠ 9 2 ♡ Q 8 ◇ 7 6 4 3 ♣ A K J 10 5
West: ♠ A K 8 6 4 ♡ 9 ◇ A 10 ♣ 9 6 4 3 2
East: ♠ Q J 3 ♡ J 4 ◇ K Q J 9 8 5 2 ♣ Q
South: ♠ 10 7 5 ♡ A K 10 7 6 5 3 2 ◇ — ♣ 8 7

The bidding: (Figures after bids refer to numbered explanatory paragraphs.)

West	North	East	South
1♠	2♣	2◇	Pass(1)
2♠	Pass	3♠	4♡(2)
4♠	Pass	Pass	5♡
Pass(3)	Pass	5♠	6♡(4)
Pass(5)	Pass	Dbl.(6)	Pass
Pass	Pass		

1—South is certain that the bidding will not die at this point and hopes that if he enters the bidding later he will be doubled at a contract of four or five hearts, which he feels certain that he can make after his partner's Overcall.

2—South now decides to enter the bidding.

3—A Forcing Pass, telling partner whether to bid five spades or to double.

4—South feels fairly certain that East and West can make five spades and also hopes to have some play for six hearts, as on the bidding it is quite possible that North will show up with a singleton spade.

5—Again a Forcing Pass. West is suspicious of the hand and believes that North and South can conceivably make their contract.

6—East knows that he and his partner can not make six spades, but he has great hopes of being able to take one or two spade tricks defensively. Hence the Double rather than a bid of six spades.

West unfortunately chose as his Opening lead the diamond Ace. He had no way of telling that his partner held a seven-card diamond suit and from the bidding could not be blamed for suspecting that South was void of spades. Of course, it is easy to see that had be opened a spade he could have cashed 2 spade tricks immediately and then the hand could have been spread by the Declarer for down one. With a diamond Opening South immediately had great hopes of making the hand. After ruffing in the closed hand he paused to consider and, after analyzing the bidding, he decided that the West hand must hold five clubs and East a singleton.

He knew that East had only three spades and he further knew that despite the fact that East did not rebid diamonds, his persistent spade Raises must be based on good distribution, and this distribution must have included one club or one heart. South temporized for an instant and laid down the Ace of hearts, and when he found one in the West hand he now was fairly certain of his count and that East did hold a singleton club or at the most two cards of that suit.

Therefore, South quite naturally came to the conclusion that he could not lay down the Ace of clubs first and then finesse the second round of the suit, as this line of play would only give him one spade discard instead of the two he needed. With the clubs breaking 5 and 1, the only way to get 4 club tricks would be to immediately finesse the first round of the suit and then subsequently finesse against the Queen a second time.

It is easy to see what happened. South was correct in his count on the opponents' hands, but as a reward for his very fine analysis he found himself defeated three tricks when he could have made the hand. The dub would automatically play the Ace of clubs first rather than finesse the first round of the suit and would have made six-odd without any further difficulty; but the expert had the great misfortune of losing to East's singleton Queen and a club ruffed before he could claim the rest of the tricks. His line of play can not be criticized in any way—as a matter of fact, in my opinion it should be highly commended and the loss just charged up to the fortunes of war. After all, with five clubs in one hand and one club in another, the chances are 5 to 1 rather than alone in the other hand.

Tomorrow's Hand.

What should be South's opening bid with the hand below and what action should be taken by East in reply thereto?

South, Dealer.
East and West vulnerable.

North: ♠ 10 9 8 ♡ J 10 8 4 ◇ A J 9 ♣ 5 4 3
West: ♠ — ♡ A Q 6 5 ◇ K Q 8 7 6 ♣ A Q J 10
East: ♠ K J ♡ 9 2 ◇ 10 5 3 2 ♣ 9 8 7 6 2
South: ♠ A Q 7 6 5 4 3 2 ♡ K 7 3 ◇ 4 ♣ K

The hand will be discussed in tomorrow's article.

(Copyright, 1933.)

Lutherans Pick Savannah.

Philadelphia, Sept. 19 (AP).—Presidents of Lutheran Synods as far west as Chicago, in a conference here, decided today the 1934 biennial convention of the United Lutheran Church in America should be held at Savannah, Ga.

The Legal Record

TUESDAY, SEPTEMBER 19, 1933.

Court of Appeals.

No session. Adjourned from day to day.

DISTRICT SUPREME COURT—Chief Justice Alfred A. Wheat and Justice F. Dickinson Letts, presiding; Wm. W. Stickney, motions clerk.

Law Proceedings.

No. 80265. Louise T. Chambers vs. Riggs National Bank et al.; order for commission to issue. (Letts, J.) Attys., Vernon E. Lowrey—Frank J. Hogan, Edmund L. Jones et al.

No. 82400. Galen L. Tait, &c., vs. Francis H. De Land et al.; oral motion to substitute party plaintiff granted and J. Enos Ray substituted as party plaintiff. (Letts, J.) Attys., Leo A. Rover, John W. Fihelly—Lowry N. Coe.

No. 80620. Rhody McCoy vs. Peter P. Richardson; judgment against defendant by default against defendant for $1,194 with interest and costs. (Letts, J.) Attys., Howard & Hayes.

No. 83085. J. Barrett Carter vs. Highview Construction Co. et al.; judgment against defendants by default for $10,000 with interest and costs. (Letts, J.) Attys., J. Barrett Carter, Geo. C. Warner, Jr.

No. 82763. Standard Oil Co. vs. S. G. Park et al.; judgment against Defendant Louis Park by default for $1,256.97 with protest fees, interest and costs. (Letts, J.) Atty., A. Eugene Beck.

No. 83073. J. Barrett Carter vs. Embassy Apartment Co. et al.; judgment against defendants by default for $32,000 with interest and costs. (Letts, J.) Attys., J. Barrett Carter, George C. Warner, Jr.

No. 83071. Moses Williams et al. vs. Charles M. Cohen; judgment against defendant by default for $3,093.12 with interest and costs. (Letts, J.) Attys., W. F. Martin, W. F. Partlow.

No. 82727. James E. Collinower & Co. vs. Edward W. Martin et al.; time of filing supplemental affidavit of defense extended to September 26. (Wheat, J.) Attys., G. L. Boswell, Dean H. Stanley—Reeves R. Hilton.

Equity Proceedings.

No. 56073. Mabel Louise Wehrle vs. Louis Augustus Wehrle. Consent order dismissing bill and order for counsel fee. (Wheat, C. J.) Atty., Alfred M. Schwartz.

No. 55797. Patrick D. Holmes vs. William H. Walker et al.; consent decree on injunction undertaking. (Letts, J.) Attys., Thomas Ellis Lodge—Walter C. Clephane.

No. 56160. A. W. Booth et al. vs. J. E. Fondahl et al.; rule discharged. (Letts, J.) Attys., Milton Conn, S. H. Feldman, C. S. Walker, Philip F. Biggins—James A. O'Shea, John H. Burnett, Alfred Goldstein.

No. 55909. Clarence V. Hall vs. Ella Eunice Hall et al.; hearing of motion continued to September 22. (Letts, J.) Attys., Jos. D DeLeo—Jos. C. Suraci.

No. 1141. Adoption in re Gene R. Ruggles; decree legalizing adoption. Atty., James B. Flynn.

No. 55203. Grace E. Harwood vs. Gordon M. Harwood; rule discharged. (Wheat, C. J.) Attys., Alfred M. Schwartz—G. Frank Langford.

No. 52815. Katherine L. Walling vs. Joseph B. Walling; rule returnable Oct. 19. (Letts, J.) Attys., Raymond Neudecker—George E. McNeil.

No. 11877. Lunacy in re Martha L. Sternberg; report of auditor confirmed. (Letts, J.)

No. 2836. Bkcy. in re Seamon Nat Fine, &c.; final report and account referred to referee. (Wheat, C. J.) Atty., Abe Shefferman.

No. 54512. Joseph A. Fisher vs. Rauschers, Inc., et al.; order authorizing receiver to employ counsel; order for payment of taxes. Attys., W. Gwynn Gardiner, Charles S. Baker—Joseph D. Sullivan, Walter C. English. (Wheat, C. J.)

No. 56189. Grace M. Covert vs. Harry Polakoff et al.; order substituting trustee. (Wheat, C. J.) Attys., Thomas M. Gittings—David L. Blanken.

No. 55536. Bertha E. Craven vs. Edgar L. Craven et al.; rule returnable September 25. (Wheat, J.) Attys., Walter J. Casey, Austin F. Canfield—W. A. Coombe, Vivian O. Hill.

No. 55883. Dorothy F. Douglas vs. C. Harold Douglas et al.; order appointing Marie E. McCathran as attorney to defend. (Wheat, C. J.) Atty., M. Pearl McCall.

No. 54505. American Air Filter Co. vs. Commissioner Robertson, &c.; order substituting Conway P. Coe as party defendant. (Wheat, C. J.) Jos. W. Milburn—T. A. Hostetler.

No. 56198. Eleanor S. Tiets vs. Adelbert F. W. Tiets; order denying writ of ne exeat. (Wheat, C. J.) Attys., Thomas F. Burke—John D. Sadler.

No. 55515. Harris Shapiro vs. Park Savings Bank; rule returnable Dec. 19, 1933. (Wheat, C. J.) Atty., Louis H. Shapiro.

No. 1548. Dist. in re Extension and widening of certain highways; order for payment to Ernest W. Stewart. (Wheat, C. J.) Attys., W. W. Bride, W. L. Fowler.

No. 2893. Bkcy. in re Edward W. Hansbrough; discharged ordered. (Wheat, C. J) Atty., Ellis Klein.

Assignment for September 20—Chief Justice Wheat, presiding.

Motions.

No. 72174. Riggs National Bank vs. Barnum.
No. 55924. Risdon vs. Risdon.
No. 54797. Holt vs. Holt.
No. 56035. Meyer vs. Meyer.
No. 55968. Dameron vs. Dameron.
No. 81532. Atkins vs. Borden Method.
No. 55877. Rhine vs. Brashears.

Rules.

No. 52711. Durgy vs. Davis.
No. 55725. Burke vs. Burke.
No. 55913. Arnett vs. Arnett.
No. 53491. Cissell vs. Cissell.
No. 50657. Showalter vs. Showalter.
No. 56173. J. S. Copenhaver & Co. vs. Lynn Concrete Corporation.

Probate Proceedings.

Mr. Justice F. Dickinson Letts, presiding.

In re Catharine M. Vosbury et al.; order appointing W. De Witt Vosbury guardian of the estate; bond, $2,000. Atty., J. Sherier.

In re Elizabeth I. Vosbury; order appointing W. De Witt Vosbury guardian of the estate; bond, $1,500. Atty., J. Sherier.

Estate of Bernard J. Green; order granting letters of administration to Thomas A. Green; special bond, $1,000. Atty., T. A. Green.

Estate of Grace N. Hamilton; order admitting will to probate and granting letters testamentary to Mabel L. Hamilton and William Roy Vallance; bond, $1,000. Atty., W. R. Vallance.

Estate of Anna Archer; order amending records as to name of decedent. Atty., Thomas V. Parks.

Estate of Martin V. B. Mitchell; order of publication for probate of will.

Estate of Henry Pinkney; petition for correction of record and ratification of former proceedings; order authorizing same. Atty., L. Pretzfelder.

In re Doris I. Pettit et al.; order authorizing investment in deed of trust notes. Atty., T. S. Holland.

In re Carmelino Spaminato; petition for an allowance; order granting same. Atty., M. Strasburger.

In re Denman C. McIntyre; petition for an allowance; order granting same. Atty., H. T. Jones.

In re Irvin Eisenberg et al; petition for an allowance; order granting same, &c. Atty., J. C. Sirica.

In re Nicholas P. Caposio et al.; petition for an allowance; order granting same, &c. Attys., Leonardo & Rano.

In re May L. Childs; order ratifying expenditures, &c. Atty., E. S. Brashears.

In re Dorothy Bonner et al.; order granting allowance, &c. Atty., R. P. Shealey.

Estate of Maria C. Valentine; petition of guardian for leave to resign, and for the appointment of a new guardian; order accepting resignation of Federal-American National Bank & Trust Co., as guardian and appointment of Julia Midence de Jo-t, guardian of the estate; bond, $26,000, &c. Attys., Tobriner, Graham, Brez & Tobriner.

Estate of Mary Clark Elgin; petition for letters of administration. Atty., C. K. Glover.

Estate of Hadassah I. Ease; petition for letters of administration. Atty., P. C. King.

Estate of James Roley; petition for letters of administration. Atty., P. A. Penning.

Estate of William Knowles Cooper; petition for guardian ad litem fee; order for same. Atty., F. M. Sullivan, guardian.

Estate of Oliver J. LeBeau; petition for probate of will and letters testamentary. Atty., J. A. O'Shea.

In re Catherine Brown; petition for the appointment of a guardian; order appointing Ellen Brown, guardian of the estate. Atty., G. A. Parker.

Estate of Thekla Coleman; petition for probate and letters testamentary. Atty., James A. Shipper.

Estate of Frances E. Howard; petition for letters of administration. Atty., R. H. Yeatman.

Estate of Lucy Ross Swanton; petition for letters of administration. Atty., W. I. Swanton.

In re Elizabeth Janet Oswald; Winne Bowman appointed guardian; bond, $2,000; allowance granted. Atty., Godfrey L. Munter.

Estate of Beatrice A. Woodford; will filed dated July 11, 1910.

Estate of Adelaide P. Pratt; will filed dated December 24, 1930.

Estate of Laura K. Redman; will filed dated June 8, 1933.

Criminal Proceedings.

Mr. Justice F. Dickinson Letts presiding.

C. J. No. 11515. U. S. vs Joseph A. Tams; violation section 149, penal code; recognizance $500 taken, with J. Walter Stewart, surety.

Assignment for Wednesday, September 20: Arraignments—

U. S. vs. Chester Lewis.
U. S. vs. Raymond H. Meyers.
U. S. vs. Louis R. Spears.
U. S. vs. James Bailey.
U. S. vs. Wilbert A. Warren.
U. S. vs. Walter Davis.
U. S. vs. Willard E Jackson.
U. S. vs. James Hodge.
U. S. vs. James E. Lee.
U. S. vs. Samuel Smith.
U. S. vs. Bernard D. Johnson.
U. S. vs. Oscar Veney & Della Holland.
U. S. vs. Asey Strong.
U. S. vs. Clara Williams.
U. S. vs. Louis Golden.
U. S. vs. William A. Bants.
U. S. vs. Harry L. Smith.
U. S. vs. Jack Short and Wesley Crockett.
U. S. vs. Joseph E. Robinson.
U. S. vs. John H. Cardwell.
U. S. vs. Paul F. Brown.
U. S. vs. John W. Miller and John Murray.
U. S. vs. Frederick C. Speidel.
U. S. vs. William E. Bates, Clyde R. Hill and Robert L. Banks.

Lawsuit.

No. 83214. Mary Elizabeth Ellis vs. Carteret Growers, a corporation; damages, $10,000. Attys., Hawken & Havell.

Waifs Increase Over Nation, Report Shows

11 Per Cent Gain in Foster Home Inmates Among Figures Listed.

(Associated Press.)

A 7-per-cent decrease in the number of children cared for in institutions and an 11-per-cent increase among those in foster homes were reported yesterday by the Children's Bureau on the basis of a survey in 13 cities for the year ended last June.

The number of children cared for in boarding houses, where some social agency pays a housewife to care for public charges, gained 12 per cent.

Work or wage homes, in which foster care is given in exchange for work done by children, or care is given and a wage also paid for children's work about the home, gained 36 per cent.

The volume of institutional care of children, which was said to have remained "relatively unchanged," started its downward trend in the spring of 1932.

Foster-home care, on a steady climb, was 30 per cent higher in June, 1933, than the monthly average of 1929.

The cities surveyed were Washington, Louisville, New Orleans, Grand Rapids, St. Paul, Buffalo, Syracuse, Cincinnati, Cleveland, Dayton, Lancaster, Pa.; Sharon, Pa., and Providence.

Mechanics' Liens.

No. 16344. Frank Bentley, Inc., vs. Eugene E. Collister; lot 15, square 2715, 14 Ingraham street northwest; amount, $39.87.

No. 16345. F. G. Wilcox vs. Accianis Construction Co. et al.; lot 45, square 2019; amount, $375.

Equity Suits.

No. 56198. Eleanor Shanahan Tiets vs. Adalbert Frederick Wilhelm Tiets et al.; absolute divorce. Attys., Thos. F. Burke and Jno. D. Sadler.

No. 56199. Anthony Pontorno vs. Paulo Mario Pontorno et al.; partition. Atty., Harry A. Grant.

Docketed Judgments.

No. 2943. Dixie Realty Co. vs. Frederica Leverone; judgment, Municipal Court, $157. Atty., V. B. Lowrey.

No. 2944. Security Finance Corporation vs. Hardy Walker; judgment, Municipal Court, $311.95. Atty., Geo. C. Shinn.

AUCTION SALES

FRIDAY, SEPTEMBER 22d, 1933.
THOS. J. OWEN & SON, Auctioneers, 1431 Eye Street Northwest.

TRUSTEES' SALE OF TWO STORY BRICK DWELLING AT 430 TWENTY-FOURTH STREET NORTHEAST.

By virtue of certain deed of trust, dated July 1, 1929, being instrument No. 83, recorded June 5, 1930, among the land records of the District of Columbia, and at the request of the party secured thereby, the undersigned trustees will sell, at public auction in front of the premises, on FRIDAY, the TWENTY-SECOND DAY OF SEPTEMBER, A. D. 1933, at TWO O'CLOCK P. M., the following-described land and premises, situate in the District of Columbia, and designated as and being lot 13 Square 4523.

TERMS: Sold subject to a prior deed of trust for $3,250.00, further particulars of which will be announced at time of sale; the purchase price above said trust to be paid in cash. A deposit of $250.00 required. Conveyancing, recording, &c., at the purchaser's cost. Terms to be complied with within 15 days, otherwise deposit forfeited and the property may be advertised and resold at the discretion of the trustees.

LOUIS L. HASTINGS,
WILLIAM A. FAUCETTE.

P—se13,15,18,20,22.

WEDNESDAY, SEPTEMBER 20, 1933—
THOS. J. OWEN & SON, Auctioneers, 1431 Eye Street Northwest.

TRUSTEES' SALE OF VALUABLE TWO-STORY AND CELLAR BRICK APARTMENT BUILDING CONTAINING 12 APARTMENTS AND KNOWN AS PREMISES NO. 126 WEBSTER STREET NORTHWEST.

By virtue of a certain deed of trust duly recorded in, in liber No. 5736, folio 220 et seq., of the land records of the District of Columbia, and at the request of the party secured thereby, the undersigned trustees will sell, at public auction, in front of the premises, on WEDNESDAY, THE TWENTIETH DAY OF SEPTEMBER, A. D. 1933, AT FOUR O'CLOCK P. M., the following-described land and premises, situate in the District of Columbia, and designated as and being lot 67 in Allan E. Walker and William L. Browning's subdivision of lots in square 3321 as per plat recorded in the office of the surveyor for the District of Columbia in liber 68, folio 155. Subject to building restriction line and covenants of record.

TERMS OF SALE: One-fifth of the purchase money to be paid in cash, balance in four equal installments, payable in one, two, three and four years, with interest at 6 per centum per annum, payable semiannually, from day of sale, secured by first deed of trust upon the property sold, or all cash, at the option of the purchaser. A deposit of $1,000 will be required at time of sale. All conveyancing, recording, etc., at cost of purchaser. Terms of sale to be complied with within thirty days from day of sale, otherwise the trustees reserve the right to resell the property at the risk and cost of defaulting purchaser, after five days' advertisement of such resale in some newspaper published in Washington, D. C.

HARRY L. RUST,
GEO. CALVERT BOWIE,
JAMES J. BECKER,
Trustees.

P—se8,d&ds,exS

MONDAY, SEPTEMBER 25, 1933—
THOS. J. OWEN & SON, Auctioneers, 1431 Eye Street Northwest.

TRUSTEES' SALE OF TWO-STORY BRICK DWELLING, 516 TWENTY-FOURTH STREET NORTHEAST.

By virtue of a certain deed of trust, dated April 20, 1929, being instrument No. 126, recorded February 19, 1930, among the land records of the District of Columbia, and at the request of the party secured thereby, the undersigned trustees will sell at public auction within the office of Thos. J. Owen & Son, 1431 Eye street northwest, on MONDAY, THE TWENTY-FIFTH DAY OF SEPTEMBER, A. D. 1933, AT ONE O'CLOCK P. M., the following-described land and premises, situate in the District of Columbia, and designated as and being Lot 65, Square 4516.

Terms: Sold subject to a prior deed of trust for $3,250, further particulars of which will be announced at time of sale; the purchase price above said trust to be paid in cash. A deposit of $250 required. Conveyancing, recording, &c., at the purchaser's cost. Terms to be complied with within fifteen days, otherwise deposit forfeited and the property may be advertised and resold at the discretion of the trustees.

WILLIAM A. FAUCETTE,
LOUIS L. HASTINGS,
Trustees.

P—sep.15,18,20,22,25

TUESDAY, SEPTEMBER 26, 1933—
THOMAS J. OWEN & SON, Auctioneers, 1431 Eye Street Northwest.

TRUSTEE'S SALE OF VALUABLE REAL ESTATE, BEING A TWO-STORY BRICK DWELLING, CONTAINING SIX ROOMS AND BATH, KNOWN AS 1526 NORTH CAROLINA AVENUE NORTHEAST.

By virtue of a certain deed of trust recorded in Liber No. 6441 at folio 35 of the land records of the District of Columbia, and at the request of the party secured thereby, the undersigned will sell at public auction in front of the premises on TUESDAY, SEPTEMBER 26, 1933, AT THREE O'CLOCK P. M., the following-described land and premises situate in the District of Columbia, and being lot numbered twenty-six (26) in George F. Gardner's subdivision of lots in square numbered ten hundred and sixty-eight (1068), as per plat recorded in Liber No. 81, folio 59, of the records of the office of the surveyor for the District of Columbia.

TERMS OF SALE: Said property is subject to a prior deed of trust securing an indebtedness of $1,750, and said property will be sold subject to said deed of trust indebtedness. Of the purchase price over and above said deed of trust, $500.00 is to be in cash, and the balance to be secured by second deed of trust on the property sold, payable in monthly installments of $32.50, including interest at the rate of 6 per cent, said payment to also include interest on the first trust; or all cash at the option of the purchaser. Interest and taxes to be pair or adjusted to the date of sale. A deposit of $500.00 will be required at the time of sale. All conveyancing, recording, revenue stamps, etc., at the cost of purchaser. Good title or no sale. Terms of sale to be complied with within thirty (30) days from day of sale, otherwise deposit will be forfeited and property resold at risk and cost of defaulting purchaser after five (5) days' advertisement of such resale in some newspaper published in Washington, D. C.

WILLIAM P. BENSON,
Surviving Trustee.

925 15th street northwest.

P—se15d&dexS

L. L. PERKINS
WILL BOND YOU.
United States Fidelity & Guaranty Co.
Phone National 6913. 1415 K St. N.W.

AUCTION SALES

(Continued.)

WEDNESDAY, SEPTEMBER 27, 1933—
THOMAS J. OWEN & SON, Auctioneers, 1431 Eye Street Northwest.

TRUSTEE'S SALE OF VALUABLE REAL ESTATE BEING A TWO-STORY BRICK DWELLING, CONTAINING SIX ROOMS AND BATH, WITH BUILT-IN GARAGE, KNOWN AS 1821 M STREET NORTHEAST.

By virtue of a certain deed of trust recorded in liber No. 5711 at folio 383 of the land records of the District of Columbia, and at the request of the party secured thereby, the undersigned will sell at public auction in front of the premises on WEDNESDAY, SEPTEMBER TWENTY-SEVENTH, 1933, at THREE O'CLOCK, P. M., the following described land and premises situate in the District of Columbia, and being lot numbered one hundred and thirty-seven (137) in square numbered Forty-four hundred and seventy-one (4471) in Henry H. Gilfrey, Trustee's subdivision of "City View Heights" as per plat recorded in the Office of the Surveyor for the District of Columbia in liber county 24 at folio 1.

TERMS OF SALE: Purchaser to pay one-fourth of the purchase price in cash, the balance in three installments, in one, two and three years, respectively, with interest at the rate of six (6) per centum per annum, and secured by deed of trust on the property sold, or all cash at the option of the purchaser. Taxes paid or adjusted to the date of sale. Purchaser to pay interest on purchase price from date of sale to date of settlement at six (6) per centum per annum. All conveyancing, recording, revenue stamps, &c., at the cost of the purchaser. Good title or no sale. A deposit of $250.00 will be required at the time of sale and settlement to be within thirty (30) days of the date of sale, or deposit forfeited, and the property resold at the cost and risk of the defaulting purchaser after five (5) days previous advertisement of said resale in some newspaper published in Washington, D. C.

J. WRILEY JACOBS,
Surviving Trustee.

925 Fifteenth street northwest.

P—sep15,18,19,20,21,22,23,25,26,27

LEGAL NOTICES

IN THE SUPREME COURT OF THE District of Columbia, Limited Partnership No. 85, Notice of Partnership. Notice is hereby given that under a certificate this day filed in the office of the Clerk of the Supreme Court of the District of Columbia, the undersigned William B. Hibbs, William W. Spaid, Karl W. Corby and J. Thilman Hendrick, have agreed to continue their partnership under the firm name of W. B. Hibbs & Co. for the purpose of carrying on a general banking, stock exchange, brokerage and commission business in the Hibbs Building, 725 Fifteenth street northwest, Washington, D. C., in accordance with the terms of their partnership agreement of October 1, 1928, until terminated by the mutual consent of the partners, their legal representatives or assigns, with a capital of one million five hundred thousand dollars ($1,500,000.00), of which amount two hundred fourteen thousand two hundred eighty-six dollars ($214,286.00) has been contributed by said J. Thilman Hendrick as a special partner, and the remainder of said capitalization by said William B. Hibbs, William W. Spaid, of Washington, D. C., and Karl W. Corby, of Rockville, Md., as general partners. The business of the partnership will be transacted by the general partners only, the said J. Thilman Hendrick, as special partner, shall not be liable for or subject to any loss or liability beyond the amount of his aforesaid contribution. WILLIAM B. HIBBS, WILLIAM W. SPAID, KARL W. CORBY, J. THILMAN HENDRICK. A true copy. Test: (Seal.) FRANK E. CUNNINGHAM, Clerk. By R. S. MAYLAND Assistant Clerk. Washington, D. C., September 13, 1933.
18,19,20,25,26,27,oc2,3,4,9,10,11

PROPOSALS

COMMISSIONERS, D. C., WASHINGTON, September 18, 1933. Sealed proposals will be received at Room 509, District Building, until 2 o'clock p. m., September 26, 1933, and then publicly opened for grading, paving, curbing and otherwise improving Reservoir Road N.W., from Foxhall Road to Conduit Road with about 5,000 linear feet of cement concrete curbing and about 12,000 square yards of reinforced cement concrete roadway. The attention of bidders is directed to the Special Provisions covering subletting or assigning the contract and to the use of Domestic Materials. The minimum wage paid to all skilled labor employed on the contract shall be sixty-five (65) cents per hour. The minimum wage paid to all unskilled labor employed on the contract shall be forty-five (45) cents per hour. Apply Room 427, District Building, for proposals and specifications. The Director of Reemployment for the District of Columbia is Mr. David Ruml, 480 Indiana avenue N.W., Washington, D. C.
18,19,20,21,22,23

LOST 1

BILLFOLD—Black leather, cont. Md. and D. C. permit and registration cards; reward. PO. 3012-J. 614 Evart ne.

CAT—Persian; male; pure white; golden-eyed; 1 year old. Reward. Cleve. 2540.

CAT—Blue Persian cat from Gallinger Hospital, Sunday. Reward. Call Dr. Bocock. ATlantic 0600.

DOG—Miniature Schnauzer; gray, short hair; in vicinity of 17th and H nw.; very friendly disposition; reward. Call Me. 2796.

FOUND 2

IN DIAMOND CABS:
Glasses in brown case. Cab 575.
Call Lost and Found Dept., North 2868.

PERSONALS 3

ALCO RUBS, infra ray, elec. treatments; your residence or hotel. NO. 2209.

ARE YOU INTERESTED in finding a school for your boy where he will be under supervision of men teachers, taught how study, how to play and trained in sports of all kinds? Three plans are offered: Day school, trans. furnished; 5-day boarding, boy home week-ends, and regular boarding; enrollment limited. Oak Lodge, Ammendale, Md., 12 miles from Wash., off Balto. pike; Berwyn 33-M.

BEAUTIFUL rest home in District suburbs for convalescents and elderly people needing care, kindness, consideration or special diet; veranda, large grounds, delicious food. Box 213, Washington Post.

CASH FOR GOLD, watches, diamonds, jewelry, antiques, silver, pawn tickets. Livingston, 1404 N. Y. ave.; ME. 9264.

CATHEDRAL HALL SCHOOL REOPENS SEPT. 26; KDGN. GRADES; HRS., 8 TO 6; TRANSPORTATION. GE. 5644.

CHAMBERS CO.
Complete Funeral as low as $75.

GENTLEMEN ONLY; massage; estb. N. Y. City masseur; best refs. NAt. 5058.

GOVT. EMPLOYEES and others having difficulties meeting obligations see Financial Adjustment Bu., 600 F nw., Rm. 207.

HANDBAGS MADE TO ORDER. MADE OVER, RELINED, REPAIRED. 1748 M ST. NW., AT CONN. AVE.; ME. 6499

INFANTS and small children boarded in practical nurse's suburban home; doctor's ref.; very reas. Clar. 1651.

INFORMATION regarding featural surgery (lifting sagging muscles of face and neck); facial blemishes removed; treatment of skin diseases under supervision of a registered physician. Na. 1797.

INWEAVING—Moth holes, burns and tears inwoven in all woven materials. Southern Stelos Co., 613 12th st. nw.

LET DR. DELLA LEDENDECKER'S WONDERFUL HANDS RUB THOSE ACHES AND PAINS AWAY. 3025 O NW.; WEST 1120.

MOTHER will board 2 babies or small children in private home; wholesome food; best care; $5 week. 207 E st. ne.

QUIET, exclusive home for aged, invalids, and convalescents, by graduate nurse. Facing Sherman Circle; reasonable; bus stop at door. Ad. 8990.

RELIABLE party would like to take care of some one's furniture; will take excellent care. Mrs. Reittue, West 2975-W.

SPECIAL SCALP CARE—Men or ladies; by appt. at my private home. MRS. FLORENCE PAGE, 1739 W st. se. Li. 1992

THE 24-HOUR DAY SCHOOL, Inc., 4719 Conduit rd. nw. Retarded children, kindergarten thru grades. CL. 9861.

MANICURING Your home or mine. Po. 1672. Colored.

CHAMBERS CO.
Ambulance Service, $4.00.

GHOST WRITERS BUREAU
WE WRITE IT—YOU SIGN IT.
We do the work—you get the credit of authorship. Articles for publication in your industries, trade journals, speeches, reports, special assignments. Personal and commercial publicity, art. PO. 5182.

GRAPES, GRAPE JUICE
Apples and Cider at QUAINT ACRES. Phone Ashton 24-F-2.
On Silver Spring-Colesville pike, route No. 27; only 5 miles north of D. C. line.

CHAMBERS CO.
One of the largest Undertakers in the World.

BEER DEALERS 3A

EDWARD'S "SPECIAL" BEER 15c
OLD GERMAN, Large Bottle
Also Sea Food. 1402 H N.E. Li. 2184.

MOTOR TRAVEL 6

GO BY Short Line de luxe motor coach North, South, West; low rates everywhere. Phone Mr. Wade, District 4224.

PRIVATE sedans, Fla., Atlanta, Texas, West, all points in U. S. U. S. TRAVEL BUREAU, 1221 PA. ME. 7411.

CHICAGO, MIAMI, SEATTLE, ST. Paul, Los Angeles and all points daily. 922 F st. nw.; ME. 4283.

RELIABLE TRAVEL BUR.
1101 14TH ST. NW. PHONE ME. 4090
Cars daily for Atlanta, Chicago, St. Louis, Texas, Miami, Denver, Los Angeles.

AUTOMOBILES for SALE 7

LATE MODELS

More Miles—Better Miles

Bring a mechanic with you to inspect these cars. We will pay $5.00 for his time.

1932 Plymouth Sedan—Free wheeling and floating power; dark blue Duco finish like new; spotless whipcord upholstery; good tires and perfect mechanically... $345

1931 Buick Big 8 5-Pass. Coupe—Six chrome wire wheels and chrome-plated trunk rack; whipcord upholstery; black Duco finish that shines like new; motor perfect; syncronized transmission; very low mileage........... $795

1932 Buick 8 7-Pass. Sedan—Six wire wheels with Double Eagle heavy duty tires and puncture proof tubes, trunk rack, whipcord upholstery. This car looks like new, very low mileage and perfect mechanical condition. Guaranteed $1,295

1932 Olds 8 Patrician Sedan—Six natural wood wheels, whipcord upholstery, trunk rack; beautiful dark maroon Duco finish like new; only driven 15,000 miles. This car is like new throughout..... $695

1928 Packard 6 Conv. Coupe—Rumble seat; black body with 6 cream wire wheels. This car has been kept in wonderful condition by former owner. Must see it to appreciate value...... $345

1932 Buick 8 Business Coupe—The small one; dark blue Duco finish that is as good as when received from factory; run only 9,485 miles by original purchaser; large storage compartment in rear; guaranteed $775

1931 Auburn 8 Brougham—Black finish like new; tailored seat covers; excellent tires and mechanically perfect. Driven very little by original purchaser....... $475

1932 Nash Standard 8 Sedan—Tan Duco finish that is as good as new; 5 wire wheels; whipcord upholstery. This car has low mileage and is perfect throughout.. $645

1930 Olds 6 Sedan—Beautiful black finish; tires almost new; clean interior; mechanically excellent; very economical to operate $295

1930 Marquette Business Coupe—Looks like new; large storage compartment in rear; new tires, mechanically perfect $225

1930 Buick Master Brougham—Six wire wheels; tires almost new; green Duco finish; mechanically excellent. Real value in a big, roomy 5-pass. car.......... $475

SEE THESE CARS NOW!

STANLEY HORNER INC.
1015-14th ST. NA.5800
1111-14th ST. NA.7651

TOM SAYS:

"Successful people insist upon getting the most for the money; economy is no disgrace."

MOST For the MONEY

'32 GRAHAM PAIGE COUPE

A beautiful second series de luxe model, finished in maroon, with 6 natural-wood wheels, fender wells, ride control, draft-proof ventilators, spotless upholstery, 4 brand-new Lee white side wall tires. Low mileage makes it a pick-up at $695

'29 PACKARD "8" SEDAN

An ideal car for sight-seeing, business or for a large family; has perfect royal blue finish, good upholstery, nice tires and the engine is O.K. This is a real buy at.. $395

'32 PLYMOUTH RDSTR.

New paint and tires; floating power and free wheeling. This snappy little roadster has plenty of pep and a good rep. Plenty of mileage on a gallon of gas, too! You don't find them like this often at.. $295

'30 CHRYSLER "6" CPE.

With rumble seat, beautiful finish, good tires; motor recently checked and is perfect...... $245

Many Others—All Makes
Liberal Trades—Easy Financing

See TOM FIRST
Sales CHRYSLER PLYMOUTH Service
637 N ST. N.W.

3 FOR MORE DAYS
WE WILL ALLOW $100.00
For any old car traded in on any car in our stock selling for $300 or more.
Cars—100—Cars
TO SELECT FROM
L. P. Steuart, Inc.
1325 14th St. N.W.
Also 14th and R Sts. N.W.
Telephone DEcatur 4800

BUICK 1930 coupe; beautiful new tan paint; 6 wire wheels, new tires; new top; excellent motor; $375. WISCONSIN MOTORS, INC., USED CAR LOT 29th and M Sts. N.W. Decatur 5540.

BUICK 1930 sedan, model 30-57. Blue; looks and runs like new; $395; terms. Mr. Cooksey, Skinker Motor, 1216 20th nw.; Dist. 4310.

CHEVROLET bargains; all models. Ourisman Chevrolet, 625 H st. ne. Lincoln 10200.

CHEVROLET 1930 Spt. Roadster, with rumble seat; mechanically perfect; in fact, everything good. If you saw this car and drove it you'd buy it at this price............ $179
STEVENSON MOTOR CO., INC., 518 10th St. N.E. LI. 5569.

DODGE '30 CONVT. COUPE
In very good general condition overall; paint, tires and motor O. K.; priced low, to sell $237.
CALLAN MOTORS, INC.
1529 M St. N.W. DIstrict 3458.

Essex '29 Roadster, $145.
In generally good condition over all. Equipped with rumble seat, natural wood wheels and a good motor. Top very good. A bargain.
Parkway Motor Co.
3040 M St. N.W. West 0161.

FORD—1929 coach; good condition; very reasonable. 7506 12th nw.

JEWETT—6-cyl. 4-dr. sedan; good condition; real bargain; cash only. 1619 Varnum st. nw.

FRANKLIN SEDAN, $149
SERIES "11" IN VERY GOOD SHAPE.
CALLAN MOTORS, INC.
1529 M St. N.W. DIstrict 3458.

PACKARD—1929, 4-pass. coupe, $35 cash; $5 weekly; $285; perfect. Shep. 2889-R.

MOTOR TRAVEL 6

(Continued.)

CHICAGO—MIAMI
Sedans leaving daily all States; share expense.
LOGAN HOTEL TRAVEL BUREAU.
NORTH 9110. 13TH & O ST. NW.

GREATLY REDUCED RATES TO EVERY PART OF THE UNITED STATES.
Baltimore, Round Trip, Good Until Used............ $1
NEVINS BUS LINES
1201 N. Y. AVE. N.W. MET. 4437.

AUTOMOBILES for SALE 7

(Continued.)

PRICES SLASHED!!

HERE'S AN EXAMPLE

1931 Nash "880" Sedan

$445

Other Unusual Values

'30 Studebaker Dictator Regal Sedan, $369
'30 Chrysler "70" Roadster, $385
'31 Ford Tudor, $225
'29 Nash Sedan, $219
'32 Ford Roadster, $339

40 Others to Choose From!
Some as Low as $3 a Week!
Your Present Car Considered as a Down Payment

"PARKWAY"
3040 M STREET N.W.

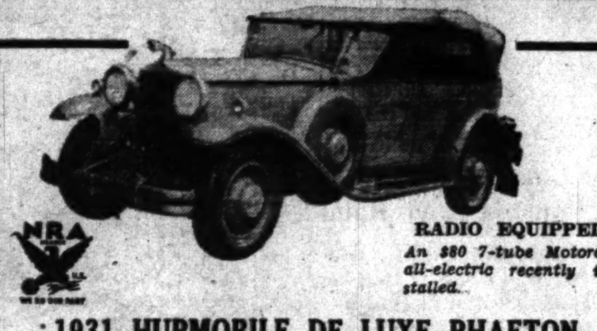

RADIO EQUIPPED
An $80 7-tube Motorola all-electric recently installed.

1931 HUPMOBILE DE LUXE PHAETON

A special sport model with 6 wire wheels, well fenders, real leather upholstery, rear seat windshield, California top, chrome tire covers and many other extras, including an $80 7-tube Motorola all electric radio. Finish, tires and straight 8 engine in excellent condition.

$395

PACKARD 1929 Straight 8 Sedan. The clean upholstery and well preserved finish of this smart model lends evidence to the fact that its previous owner kept it in perfect condition. Tires are good and engine in airplane-motor shape. Far under-priced at........... $395

CHRYSLER "70" Coach, 1930. A combination of beauty, pep and economy. Original maroon finish with cream wheels in perfect condition. Has full-length tailored seat covers, excellent tires, good engine...................... $295

BUICK Roadster, 1929 sport job, finished in black and natural wood wheels. Has new top, new upholstery, rumble seat, good tires, a powerful engine in good shape and fine brakes. What more could you want for just.. $275

'31 Chevrolet Delivery Sedan ..$245
'29 Ford Sedan (perfect) $145

COLLEGIATE CARS

"74" Marmon Sedan..$65
'28 Essex Sedan.....$45
'28 Hudson Sedan....$55
'27 Oakland Coach...$25
'29 Ford Spt. Coupe..$85

These cars carry an ABSOLUTE GUARANTEE. We "keep faith" with our clients at all times, regardless of the extremely low prices of our cars.

MANHATTAN AUTO & RADIO CO.
1706 Seventh St. N. W. North 7557

WE WANT YOUR CAR NOW!

Our big sale of used cars has greatly depleted our stock, we are entirely out of many models . . .

TAKE ADVANTAGE of this unusual condition and TRADE NOW on a NEW CHEVROLET . . .

NEVER AGAIN will it be possible to get so much value in a new car for so little money.

ACT TODAY . . . DON'T WAIT . . .

You May Miss This Exceptional Opportunity

SEE US AT ONCE . . . for an appraisal on your car and a demonstration of the NEW CHEVROLET.

Telephone Greenwood 2200

LUSTINE NICHOLSON MOTOR CO.
HYATTSVILLE, MD.
Authorized Factory Representative for the
Chevrolet and Oldsmobile Passenger Cars and Chevrolet Trucks
Open Evenings and Sunday

Nash '30 2-Dr. Sedan, $365
With a convenient built-in trunk. Mechanically OK. Valve-in-head, twin-ignition motor. Guaranteed.
WILLIAMS & BAKER, 1507 14th St. N.W.

NASH 1932 sedan, 8 cylinder. Beautiful blue; new-car condition throughout; officially driven 5,000 miles as demonstrator. We have discontinued Nash agency and offer our last Nash demonstrator for only $695 (original price, $1,183).
NASH—ROHR—BARSKY.
1365 H st. ne. Lincoln 7452.

NASH 1931 sedan, model 8-80; excellent condition; 6 wire wheels; reduced to $395.
WISCONSIN MOTORS, INC., USED CAR LOT
29th and M Sts. N.W. Decatur 5540.

PLYMOUTH—1932, sedan; $35 cash; $5 weekly; excellent; $365; new tires. Shep. 2889-R.

REO 1929—"Flying Cloud" sedan, 6 w. w.; splendid condition; $235. N. E. Motor Co., 920 Bladensburg Rd. Atlantic 0200.

ROCKNE 1932 2nd series sport coupe model 75, with rumble seat; positively like new in every way. In a small car you can not beat this car and price....... $395
STEVENSON MOTOR CO., INC.
518 10th St. N.E. LI. 5569.

STUDEBAKER '31 COUPE, $345.
TREW MOTOR CO.,
1526 14th St. N.W. Decatur 1910.

Buy a Chernerized Used Car.
CHERNER MOTOR CO.
1781 Florida Ave. N.W.

AUTOMOBILES for SALE 7

(Continued.)

1933 CHEVROLET COACH $495
Numbers 4225H
ALMOST NEW
Free Whlg.; Synchro-mesh trans.; Starterator; FISHER BODY with controlled vent.

'32 Chevrolet De Luxe Coach
Six (6) wire wheels; luggage carrier; practically new tires; VERY CLEAN MOHAIR UPHOLSTERY; free wheeling, synchro-mesh trans. $413

Also '32 Std. Coach for only $407

'31 Ford Std. Sedan, $195
No. 3879E
Very late model with slanting windshield. GOOD TIRES and BATTERY. An excellent motor. SAVE $75.

'32 Plymouth Sport Coupe, $395
Very clean late model with excellent motor. Tires practically new. Free Wheeling.

ALSO HUDSONS, NASHES, ESSEX, DURANT, GRAHAM-PAIGE, PLYMOUTH, PONTIAC, AUBURN, STUDEBAKER, OLDSMOBILE, DODGE and CHRYSLERS.

TAYLOR MOTOR CO.
Authorized Chevrolet Dealers. Three (3) Big Showrooms—14th at T

SPECIAL BARGAINS

CADILLAC, LATE 1930, ALL-WEATHER PHAETON, which converts into a de luxe sedan or sport touring; 6 wire wheels; 6 brand-new tires; trunk and trunk rack; prettiest car in city. The highest-priced 8-cylinder Cadillac ever offered at such a sacrifice........$875
NASH, 1931, BIG "8" DE LUXE SEDAN; slightly damaged; new tires; only 17,000 miles $190
HUPP, 1931, STRAIGHT "8" sport touring; needs work on the motor.....$190
BUICK '29 MASTER 6 ROADSTER; 6 wire wheels, rumble seat, de luxe type, perfect $275
CADILLAC DE LUXE SHORT COUPLED SEDAN, 5 pass.; 6 wire wheels....$375
CHEVROLET, 1929, SEDAN; 4-door; newly overhauled $75.00
CADILLAC, 341, SHORT COUPLED SEDAN; radio equipped $175
PIERCE-ARROW 4-pass Coupe; little 8; brand-new tires; perfect mechanically and appearance $175
FORD 1931 COUPE; like new $175
BUICKS (3), STANDARD COUPES and Sedans ....$95 up
CHRYSLER, 1927, "70" COUPE.....$65
CADILLAC CABRIOLET; rumble seat; wire wheels; perfect $195
PACKARD STRAIGHT "8" TOURING; perfect $65
CHEV. COUPES (2), 1930 & 1929.. $75 up
OAKLAND '28 ALL AMERICAN 4-door sedan $45
ERSKINE 1929 SEDAN, 4 doors...... $65
CHEVROLET 1928 SEDAN $65
CHRYSLER "70" ROADSTER, rumble seat $45
NASH 1927 SEDAN, Special 6 .... $35
WILLYS-KNIGHT STAND. 6 SEDAN, 4 doors $35
BUICK PARTS, MOTORS AND BODIES up to 1931 models; full line; reasonable prices.
ROBERT HERSON'S AUTO EXCHANGE.
72 Fla. ave. ne. NOrth 10408.

MORE VALUE FOR LESS MONEY.
NOLAN MOTOR CO.,
1111 Eighteenth St. N.W.

PLYMOUTH AND DE SOTO.
BLANTON MOTOR CO.
Plymouth and De Soto Dealers.
3-11 New York Ave. N.E.

BETTER USED CARS.
GRAHAM MOTOR SALES.
1518 14TH ST. N.W

For Variety and Price See
MODERN AUTO SALES.
2305 14th St. NW.

AUTO REPAIRING—PARTS 9

10% Discount with this coupon. Carbon Value Special: 4-cyl. car $4.50; 6-cyl. car $7.50; 8-cyl. car $10.50. General Repairs.
CLIFF STINNETT'S GARAGE
904 Barry Pl. N.W. NOrth 7016.

STORAGE
With or Without Service.
One of the Most Complete Storage Garages in the City.
SIMONIZING $5.00
WASHING, POLISHING.
ORR'S GARAGE, INC.
1834 L St. N.W. MEt. 5000.

WANTED—AUTOMOBILES 13

FORD OR CHEVROLET—Any model. Will pay cash if price is right. Fred L. Morgan, 14th and Rhode Island ave.

CASH FOR YOUR CAR
MID-CITY AUTO CO.
1711 14th St. N.W.

CASH—READY—CASH
for good used cars.
Steger Motor Co., 645 Md. Ave. N.E.

CASH FOR YOUR CAR
BARNES MOTOR CO.
or will pay unpaid balance and give you difference in cash. See Mr. Barnes, 1729 14th St. N.W.

RECOMMENDED SERVICE 14

The following business concerns guarantee satisfaction to Post readers. Any complaint found necessary to be made to The Post will receive prompt attention. For admission to Recommended Service Column call National 4205, Branch 43.

ACME ROOFING & CONTRACTING CO.—Roofing, waterproofing, tinning, painting, papering, concrete, plastering and brick work; renovizing, &c.; reasonable, work guar. 1212 S st. se.; LI. 7262-W.

AL'S RADIO SERVICE—Any make radio. 24-hour service. 4407 8th st. nw. COlumbia 6711.

ATLANTIC UPHOLSTERING CO.—Upholstering, new and repair. See us first for free estimate. 1322 H st. ne. At. 5673.

AUTO TOPS—Special prices on all make cars; seat circus cushions; upholstery. Rear 916 O st. nw. North 9222.

CARPENTER, upholstering, chair caning, cushion rebuilding; furniture refinished; $4 a day. Williams, AT. 3204-J.

DO YOU WANT a cellar, or want present one enlarged? We specialize in cellars, driveways, walks, grading, top soil, sodding. Call Gibson, ME. 1459, for est.

HOUSECLEANING, windows, floors oiled and dressed, painting, jobbing, general repairs. J. N. Beaman, NO. 3659.

GENERAL REPAIRS, remodeling, waterproofing, painting, papering, floors refinished; work guar. Terms. L. Grogan. St. 9201. Eves. & Sun. Me. 3336.

PAPERING rooms, $4.50, paper incl.; this week only; work guar.; painting, reas. James Jones, 1629 6th nw PO. 1253-W.

ROOFING, water-proofing, fireproofing; first-class workmanship only; roofs painted, repaired and replaced. Abbott Contracting Co., Ad. 9228.

Photographic Supplies, Camera Repairing.
FULLER & d'ALBERT, INC.,
815 10th st. nw. NAtional 4712.

CARPENTER.
Gen. house repairs building, painting; good work guar.; reas. J. Weber, AT. 5396.

RUGS Domestic, 9x12 .... $3.00
Shampooed, 8x10 .... $2.50
LUDWIN CO., 1725 7th st. nw. No. 9160

Takoma Sheet Metal Works
6910 BLAIR RD., GEORGIA 5113.
Tinning, roofing and furnace work. New and repair. All work guar. Call us.

ELLETT FOR TILE WORK, REPAIRING
NA. 8731. 1106 9th nw.

FURNACES VACUUM CLEANED
$2.50 Up. Parts for all furnaces; plumbing and heating installed, repaired or remodeled. GE. 8670.

BICYCLES
And all types of wheel goods repaired by a staff of experts. New and used parts at the lowest prices. No inconvenience. We call for the machine and return it without additional charge. Estimates given cheerfully at any time. For quality work and real service call Met. 2735, Mt. Vernon Cycle & Sport Shop, 739 9th st. (opp. Palace Laundry). Open till 8.

PAINTING
Beautify your home at a most reasonable cost and let us show you how. Alterations and improvements on any part of your home. TERMS.
Papering, Heating, Roofing, Plumbing, Carpentry, Plastering, Electrical Work, &c.
WISCONSIN 4341. RINEHART.

RECOMMENDED SERVICE 14
(Continued.)

CHAIR CANEING Porch rockers splinted, upholstering. Armstrong. 1235 10th nw. Me. 2062.

WILLARD
AUTHORIZED SERVICE STATION
UNITED MOTORS
CHEVROLET 2—O—P
Automobile Radios
Radio—Ignition—Road Service
FRED HART BATTERY CO.
1537 14th st. nw. DEcatur 5295.

Plumbing Heating
Roofs and Roof Repairing
Tinning Spouting
Guttering
Have It Done Right. Have Denny Do It.
S. J. DENNY
3475 14th NW. Co. 3045, 8739

TIRE, OIL AND BATTERY SERVICE at all three Sears stores from 8 a. m. to 9 p. m. Tremendous savings during the 47th ANNIVERSARY SALE, Sept. 14 to 23. Super Crusader Tires as low as $2.98. See our daily ads for other bargains.
SEARS, ROEBUCK & CO.
911 Bladensburg Rd. N.E.
3140 M St. N.W.
1925 14th St. N.W.

MOVING—STORAGE 16

AARION VAN CO.—3 rms., $5; 4 rms., $7; 5 rms., $9; reliable, white. Clev. 9702.

WANTED—Van load to Norfolk. Met. 9020. Jackson's Transfer. 14th and Water sw.

HELP WANTED—FEMALE 17

GIRLS AND WOMEN—Small salary during two weeks training; pleasant outside work; permanent if you qualify, 3-4 p. m., 407, 600 F st. nw.

LADIES—Young; experienced selling dresses; only those having thorough knowledge need apply. Williams, 1210 G nw.

LADIES to do finishing on cloth coats and fur coats; experienced only. Call at once. 3068 Mt. Pleasant st. nw.

LADIES—Two fair education; who can meet the public; must be willing to start about $18 wkly.; no canvassing. See Mr. Bruce, 9-12 a. m., Room 603, 1310 F st. nw.

STUDENT—May earn tuition in home-study courses by day or evening office work. Research University, 1607 I st.

VARIOUS POSITIONS daily Washington Bureau. 226 Bond Bldg.

WANTED—Colored woman for general housework; to stay nights; refs. 1486 Newton st. nw.

RELIABLE LOCAL CONCERN WANTS TEN NEAT APPEARING LADIES. GUARANTEED SALARY TO THOSE WHO QUALIFY. APPLY ROOM 408, PORTLAND HOTEL, 14TH AND VERMONT.

MONEY TALKS.

to thinking people. Another former student says: "In your night school 4 months placed by Boyd's as Private Secretary to Ambassador ——— to ——— (a major European country) and left for Europe a few weeks ago." Another: "In school 2 months; took legal dictation 108 words a minute and placed by Boyd's with a local university." Another says: "In your school 27 days without previous knowledge of stenography, placed $22.50 week." Hundreds of Boyd's students are NOW working in the various Government departments, with Senators, Congressmen, etc. The BEST positions are usually filled by BOYD'S, and for efficiency, tact and diplomacy are major factors in a Boyd Course. All secretarial and business subjects offered. Courses 2-9 months. Boyd Shorthand reads like PRINT, has ONLY 3 rules, fast as human speech, mastered one-third usual time of other standard systems. Placement opportunities 100 times that of any other in city. Always openings. Positions guaranteed graduates. Play safe, get the best. Inquire now—BOYD BUSINESS UNIVERSITY, 1333 F st. Nat. 2340.

HELP WANTED—MALE 18

COLLECTORS — Experienced; with car. Apply 706 7th st. nw., upstairs.

MANAGER chain restaurant; salary and bonus to high-class man who can invest small sum, fully secured. Phone Nat. 7320, Mr. Bulow.

MEN—Several, ambitious, white; willing to work hard to learn new line. 738 Investment Building.

MEN wanted, white; clean and sober; who are not afraid of work. See Mr. Anthony, before 8 a. m., 409 3d st. nw.

MEN—To be trained as crew managers and assistants; further promotion open to those who qualify by earnest application to business. See Mr. Miller, 609 F st. nw., 2-3 p. m.

MEN—Two; of good character; for worthwhile, permanent position; men selected start about $25 wkly. (ad-chasers stay away). Apply 9-12 a. m., Room 603, 1319 F st. nw.

P.B.X. OPERATOR—Must be experienced; permanent; stenographer, experienced with sales ability, inside work. $20-$30 wk. Need stenographers and typists, experienced. Boyd's, 1333 F st.

RADIO service man with car; must be experienced on all makes of radios. Apply 9 a. m., 11th st. entrance. W. B. Moses & Sons.

SALESMAN—Responsible, adaptable, willing to work 55 hours per week; thorough training; no deposit or investment. Box 142, Washington Post.

SECURITY SALESMEN—By finance company that has paid dividends regularly all during the depression on both its preferred and common stock; advance seekers and re-loaders not wanted. Phone National 4068 for appointment.

STUDENT—May earn tuition in home-study courses by day or evening office work. Research University, 1607 I st.

THE Eureka Department of the Potomac Electric Appliance Co. requires 3 experienced supervisors. Apply Room 237, Pepco Building, 10th and E sts. nw., at 10 a. m.

YOUNG MAN (colored) with car. Apply 706 7th st., upstairs.

ENERGETIC young men, 18 to 25; neat appearance and personality essential; before 9 a. m., Room 502, Ouray Bldg., 8th and G sts. nw. 79c

RELIABLE LOCAL CONCERN WANTS TEN NEAT APPEARING MEN. GUARANTEED SALARY TO THOSE WHO QUALIFY. APPLY ROOM 408, PORTLAND HOTEL, 14TH AND VERMONT.

DRY CLEANING SALESMAN
GOOD POSITION TO RIGHT PARTY. APPLY ROOM 408, PORTLAND HOTEL, 14TH AND LAMONT AVE.

MEN WANTED.
Several men of neat appearance, good personality; mechanically inclined; around 25-40; preferably married; living in or near Washington, who would be satisfied with earning about $40 week at start. Increased earnings and promotions will come quickly to men selected who work hard. Automobile not essential, but helpful. If you can qualify, you may have interview at an early date by writing in care of Box 190, Washington Post, giving name, address and telephone number.

Opportunity Knocks
For three wide-awake men with transportation to work in Used-Car Dept. of one of Washington's leading Ford dealers; experience unnecessary; sales ability, ambition, neat appearance and good references only essentials; full cooperation will be given men selected and floor appointments arranged for those who qualify. Apply Used Car Manager, 10 to 12 a. m.
Parkway Motor Co.
3040 M ST. NW. Don't Phone.

EMPLOYMENT AGENCIES 19A

FOR HELP, any kind, call "Domestic." Dec. 2419; no charge. 1925 9th.

SITUATIONS—FEMALE 21

HOUSEKEEPER—No objection to children; salary reasonable; refs. exchanged. Write 22 Mallow Hill rd., Balto., Md.

NEAT, colored girl wants part or full time job. West, 0822.

RENTAL HOSTESS — Executive woman wishes connection with real estate firm; far traveled; formerly specializing in organization of new homes; discriminating, various State-wide experience; contact representative people. Call Emerson 5625.

STENOGRAPHER, experienced; rapid typist; takes usual dictation perfectly. Met. 9771, Apt. 418.

WANTED by a neat colored girl, general housework. Dist. 6218.

YOUNG GIRL wishes office position; experience in shorthand, typing and general office work. Phone Lincoln 7184-J.

SITUATIONS—MALE 22

CHEF—White, all-round man; in or out of city. Georgia 5081.

BUSINESS OPPORTUNITIES 24

BARBER SHOP—Sacrifice price. 628 G st. nw. After 7, 1604 You st. nw.

CHANCE for world's tour and wealth on a moderate investment. Mr. Bradley, Everett Hotel.

DOWNTOWN—15 rooms, 2 baths; filled; rent, $80; sacrifice; terms. Met. 3425.

WANTED—Partner; for rental business; small investment and car necessary. 1331 G st. nw. Room 706.

WANTED—Immediately, person with $250 to $500 capital to invest in staple business, with or without services. Call We. 0714.

SERVICE STATION and LUNCHROOM; well equipped; showing good income; rent, $100; price, $2,000.
R. M. DE SHAZO, 1130 14th nw.; Nat. 5520.

13-ROOM rooming house, near 14th and K; splendid place; priced $700; terms.
P. F. Carley, 802 10th N.W.

11-ROOM rooming house, rental $57.50; downtown busy section; priced $300.
P. F. Carley, 802 10th N.W.

AUTOMOBILE LOANS 25

LOANS PROCURED ON AUTOS.
M. GREENBAUM,
1004 EYE ST. N.W. MET. 8662.

MONEY TO LOAN 26

MONEY TO LOAN to responsible parties of good character. LINCOLN SERVICE CORP., Suite 209, Woodward Bldg.; phone National 2009.

ON diamonds, watches, jewelry, silverware, &c.; no adv. arrangements neces.; lowest int. rates. Rosslyn Loan Co., Rosslyn, Va.

INSTRUCTION COURSES 29

BUSINESS COURSES—Our individual instruction courses save time and money. Potest's Business College. Nat. 4717.

FRENCH, English, Italian languages; highly competent teacher; lowest rates. Dec. 5468.

SPANISH lessons, native Spanish teacher. Sept. 18; reas. NOr. 5475-W, 1737 P nw.

DOGS—CATS—PETS 31

KITTENS—Pedigreed, tabbies; browns and silvers; little beauties; reasonable. 1761 Mass. ave.

PERSIAN KITTENS — Pedigreed; reasonably priced. 312 Md. ave. ne. Call after 6 p. m.

MISCELLANEOUS for SALE 35

ANTIQUE and rare china, ornaments, silver, pictures, tables, linens. 1306 R. I. Ave. nw., Apt. 3, after 5 or Sunday.

AUTO TRAILER—In fine condition; interlined, rainproof. 1317 13th st. nw.

BABY GRAND—I have a small-size mahogany grand, about 6 months, that I wish to dispose of at once. Any one may have it by assuming the unpaid notes, which amount to about two-thirds the original price. If interested write Box 174, Washington Post.

BEAMS, lintels, oak mantels with mirrors, lumber, sash, doors; slate, steel roof trusses for 25-ft. bldg.; steel sash and doors; steel roof; belt conveyors, a. c. motor driven. 1710 14th st. nw. ME. 6817.

BILLIARD and pool tables; all sizes; supplies; repairing. Conn Billiard & Bowling Supply Co., 810 9th st.; Dist. 4711.

BOILERS and radiators. 1 19-in. Arco boiler, 1 20-inch Humber boiler. 507 7th se. Li. 7130.

CASH REGISTERS—New and 2d-hand; easy payments; no interest charges. 1208 F st. nw. NAt. 1376. National and Remington new models.

CLEARANCE SALE large and small refrigerators; from $2 up. 102 Constitution ave. nw.

DINING-ROOM SUITE—Walnut; 10 pieces; old English style; excellent cond.; reasonable terms to right party. 154 Adams st. nw.

DINING ROOM suite, very desirable; also overstuffed living room suite; sectional bookcase; reasonable. 3104 19th nw.

ELECTRIC REFRIGERATORS — Good as new; slightly used; 1-year guarantee; $50 cash. Moore Bros. Electrical Service. 520 Whittier st. nw.; GE. 2302.

ELECTRIC refrigerators; several makes and sizes; guar. perfect cond.; bargains; as low as $45. 1020 14th st. nw.

FIRE EXTINGUISHERS—Either new or used; excellent condition; all forms of fire protection; lowest prices in the city. American Fire Extinguisher Co., 1336 New York ave., second floor. Phone NA. 7717.

FURNITURE—Reasonable; can be seen 1 p. m. to 5 p. m. 3703 Windom pl. nw.

PAINT—SAVE AT ADAMS—Pure linseed oil 85c gal.; pure red roof paint, $1.40 gal. 1119 9th st. nw. Nat 8901.

PIANOS FOR RENT—Up, $3.50 and $4 per mo.; finest rental stock in Washington. NA. 3659. W. W. Kimball Co., 721 11th st.

PRINTED Personal Stationery of good quality, 100 sheets and 100 envelopes. Wash. Press, 822 9th St. N.W. 79c

PUPPIES—Boston bull terrier, pedigreed, "King" strain, brindle and white; reasonable. 1319 Kennedy st. nw.; GE. 5374.

REFRIGERATOR CASE, 12 ft.; Dayton electric meat grinder. Dayton computing scale; sacrifice for quick sale. 222 7th st. se.

RUGS AND CARPETS, good and cheap. Luwin Rug Cleaners, 1725 7th st. nw.

SEWING MACHINES—Singer; shopworn and rebuilt; portable elec. console and treadle type; $3 up. 3327 Conn. ave.

SEWING MACHINES—Reconditioned; all kinds; lowest prices; elec. console, portables and treadle types; $5 up. 927 F nw.

TYPEWRITERS—Guaranteed like new; low prices; terms; we rent, repair, exchange. Standard Typewriter Co., 723 10th nw.

TYPEWRITERS—Current models, Coronas and L. C. Smiths, for rent; bargains in rebuilt typewriter reconditioned machines. The L. C. Smith and Corona Typewriters, Inc., 1018 15th st. nw. Natl. 0411.

WALL PAPER—Special room lots, $1.25; sufficient for ceiling, side walls, border, room 10x14x8; wide selection. Waller Mohan Co., Inc., 421 10 nw.; NA. 7589.

RUG SALE—Gorgeous selection beautiful imported rugs; prices never offered before. SCATTER RUGS, $2.50; ROOM SIZE, $20. 3510 14th NW., Apt. 403, Cavalier.

TYPEWRITERS
Brand new portables, any model at $45; former price, $60; easy terms; rentals, repairs.
TYPEWRITER SALES & SERVICE CO.
811 17th st. nw. Nat. 5666.

FARM AND GARDEN 35B

NRA requires more help that you can secure through Post Classified Ads. Just phone National 4205.

WANTED—MISCELLANEOUS 36

ABSOLUTELY highest prices paid for furniture of all kinds; prompt service. Call Mr. Williams any time, Met. 4048.

ANTIQUE JEWELRY—Gold teeth, watches, diamonds, silver coins, music insts.; full price paid. Schiller's, 444 9th, cor. E nw.

ANTIQUE JEWELRY—Gold; highest prices paid; gold teeth, diamonds, watches, coins. Jewelry Exchange, Inc., 434 9th nw.

BOOKS BOUGHT in any quantity; bring them or phone Metropolitan 5415. Pearlman's Big Book Store, 933 G st. only.

WE BUY for our manufacturing dept. old GOLD and SILVER. We pay HIGHEST cash prices. A. Kahn, Inc., 41 years at 935 F st. nw.

Comfortable rooms in convenient locations are listed every morning in Post Classified Ads.

Cash for Old Gold, Silver
Milsam's 436 9th st. nw. Phone ME. 6978.

WE PAY CASH
For old gold, silver, watches and diamonds and old jewelry. Selinger's, 818 F St.

OLD GOLD, SILVER
WATCHES, DIAMONDS
And discarded jewelry wanted for our mfg. dept. Full cash value paid.
SELINGER'S, 818 F St. N.W.

WANTED—MISCELLANEOUS 36
(Continued.)

WANTED
Furniture of any kind. We pay high prices with cash. Call Dis. 8112.

COUNTRY BOARD 39

FREDERICKSBURG, VA.—Betty Washington Inn. Excellent food; beautiful, quiet rooms, $10 and $12.50 weekly.

ROOMS—FURNISHED 42

A ST. SE., 710—Beautiful studio; bed-living room, for 1 or 2; open fireplace; south. exp.; reas. Li. 7611.

ARIZONA HOTEL—310 C st. nw., block off Pa. ave.; neatly furnished rooms; lobby; 3 baths each floor; shower bath; continuous hot water; $4 week up; transients, 75c to $1.

CALVERT ST. NW., 1932—Large ft. rm.; unf. hot water; $6 for 2.

CATHEDRAL AVE., 2612—Large well-furn. front rm; for 2 or 3 adults; priv. home; board optional; reasonable. AD. 7137-W.

CLIFTON ST. NW., 1207—Clean, single, double front rms., 2 baths; cont. h. w.; $3.76 wk.; $15 mo.; gentl. only. Ad. 4630.

CLIFTON ST., NW., 1213—Attractive rm. for 2 or 3; priv. bath; reas.

CONN. AVE. NW., 2018—2 nice rooms, a. m. i.; gentlemen. North 9484.

CONN. AVE., 5211—Attrac. ft.; next bath; gentleman; $3.50 wk. Cleve. 3662.

DUPONT CIRCLE (1735 Mass. ave. nw.)—Large room, nicely furnished; for housekeeping; reas. rates; quiet; adults.

EUCLID ST. NW., 1414—All newly furn. outside, single or double rms.; restricted neighborhood; excellent meals; $10 wk. Col. 10136.

EYE NW., 1008—Large, bright l. h. k. rm.; everything new and modern; also sleeping rm.; reasonable.

EYE ST. NW., 1913—Downtown; desirable rms.; quiet home; gentl. MI. 0617.

F ST. NW., 1738—Downtown; large double rms., $16-$18; large single rms., $10-$12-$14; l. h. k. apt., $25; a. m. i.

FAIRMONT ST. NW., 1432—Large, bright front rms.; 1 with sleeping porch; also 1 h. k. apt.; private bath; reasonable.

FRANKLIN PARK APT., Apt. 86 (1332 Eye st. nw.)—Nicely furn. rm., downtown section; free use of phone; reas.

G ST. NW. 2111—Beautifully furnished rooms, one with porch, rm. water; home privileges; all conv.; reas.

HAMILTON ST. NW., 1360—Attrac. furn. rm., newly dec.; south. exp.; large cedar closet; adj. bath. Garage. GE. 1307.

HOTEL LOGAN—29 Logan Circle nw. Rms. with phones, $1 up wkly.; mo., $20 up. $5 up wkly.; mo., $20 up. NO. 2000.

IRVING ST. NW., 1331—Large, comfortable room for lady employed; near cars and bus; reas. Col. 7891-R.

K ST. NW., 1834—Nicely furn. rms.; double or single; cont. h. w.; also one with kitchen; for 1. h. k.; reas. Metr. 1749.

L ST. NW., 913—Apt. 2. Double or single attrac. 2d-floor front rooms; so exp.; reasonable; meals if desired. Dist. 0235.

LAMONT ST. NW., 1821—3 large rms., glassed-in porch, priv. bath; owner's home; l. h. k. privileges; reas. AD. 5546.

LAMONT ST. NW., 1836—Large rm., kit., porch apt.; also front studio bed-living rm., sleeping rooms; reasonable.

MASS. AVE. NW., 2110—Large front rm., also single room, next bath; unlim. phone; 4 blocks' distance; reas.

MINTWOOD PL., 1856—Large, nicely furn. 2d fl. front; also room adjoining bath; all conv.; reas. Ad. 2547.

MONROE ST. NW., 1344—Room, nicely furn., suitable 1 or 2; use of phone; no other roomers; one, $12 mo.; two, $15 mo. Ad. 7665.

N ST. NW., 1440—2 large bedrm., kitchenette if desired; practically priv. bath; phone; reas. Call. NO. 2563.

N ST. NW., 1915—Half square from Conn. ave.; nicely furnished rooms; a. m. i.; gentlemen only.

NEAR DUPONT CIRCLE—2136 O st. Large double ft. rm.; twin beds; 2 closets; $25; single, $15.

NEAR Wardman and Shoreham hotels; priv. home; beautiful rms.; for gentlemen; all conv.; next bath Col. 6746.

O ST. NW., 1227—Downtown; walking distance; clean, desirable rms.; single and double; $4-$6; also l. h. k. Dec. 2649.

ONTARIO PL. NW., 1818—Attractive single rm. with shower, also washroom; cont. hot water, phone; reasonable. Ad. 0325.

QUE ST. NW., 1765—1 very large front rm.; suit. 2 or more; young men or women; next bath; reasonable.

R ST. NW., 1327—Nicely furn. rooms; clean, convenient; prefer gentlemen; reasonable.

RODMAN ST. NW., 3042—3 furn. rooms; rent together or separately; including private bath. Clev. 2514.

S ST. NW., 2000—Attrac. double rms.; all front; separate beds; very reasonable.

THE NETHERLANDS—1860 Col rd., Apt. 203. Charming bed sitting rm.; bay wind.; single or en suite; $20-$25. Col. 0810.

VERMONT AVE. NW., 1334—Reduced rent; nicely furn. front rm.; l. h. k. privileges; also single room. Dec. 5384.

WARDER ST. NW., 3656—Large, bright rm., with porch; next bath; inst. h. w.; grill privileges if desired. Ad. 8558.

4TH ST. NE., 407—2 rooms, comp. l. h. k., $6.50 per wk. Call Col. 6897-J.

13TH ST. NW., 903—Opp. park; clean room and board, $7; single, $3.50 up.

13TH ST. NW., 1238—Apt. 2. Entirely priv. 1st-fl. front rm.; semipriv. bath; employed lady; $4 week; also 3d-fl. front.

14TH NW., 3417—Light, clean rooms; rm. and board; convenient to cars and theaters; unlimited phone.

16TH ST. NW., 1825—Large room next to bath; 2 gentlemen; $3 wk. each; also small single rm., $3 wk. Free phone.

16TH ST. SE., 402—2 nicely furn. rms.; for light housekeeping; near bath.

16TH ST. NW., 1846—Desirable single rm., next bath; cont. h. w.; $15; also fr. rm., single or twin beds; gentlemen.

16TH ST. NW., 3500—Very desirable room suitable 1 or 2 people; next bath; inst. hot water; unlimited phone; reasonable.

16TH ST. 4323—Detached home; 3 exposures; 1 or 2 rooms; priv. bath; porch; references; gentlemen.

16TH ST. NW., 1306—Clean, double rm., $11.50 each; large running water room for 3 refined women, $13 each.

1724 21ST ST. NW.—Two or three attractive rooms; housekeeping privileges.

17TH ST. NW., 1129 (opp. Mayflower)—Large front room, kitchenette, $7.50; one room apts., $5 and $6; sleeping room, twin beds, $5.

20TH ST. NW., 915—Attrac. rms.; private baths (shower); $6-$7 wkly.; also twin beds.

HOTEL INN 608 9TH. $1-$1.50-$2 per day; $5-$10 weekly.

MERRILL MANSIONS
1361 Fairmont st. nw. Beau., bright, l. 2, 3 rm., l. h. k. apts., priv. baths, newly dec. Also single rms. Low rates

HOTEL HARRIS, 15 Mass. ave. nw.—Large, airy, desirable rooms; full hotel service; $7 weekly.

ROOMS and BOARD 45

ATTRACTIVE rms., semipriv. bath (shower); home cooking; a real home; reasonable rates. 128 B st. ne.

BECK RESIDENCE — 3733 Morrison st., Chevy Chase, D. C. Refined young man wanted to share beautiful, large rm. with young man. Govt. employe; twin beds; delicious meals; low rate. Cl. 6063.

BELMONT RD. NW., 1803 Nr. 18th st. and Col. rd. Large, desirable 2d-floor ft. rm.; suit. 1 or 2 persons; good meals. $30-$35.

BILTMORE ST. NW., 1824 — Beautiful, large double rm., twin beds, for 1 or 2; refined home; well-balanced meals; reas.

CHEVY CHASE, D. C.—3904 Jocelyn st. Large front room (det. house); excellent meals; reas.; 1 or 2 gentlemen.

CLEVELAND PARK—Nicely furn. rooms; excel. meals, $32.50 up. Cl. 7975.

DUPONT CIRCLE (1426 21st nw.)—Very attrac. rm.; running water; also basement rm., with private bath; suit. for 2, $30 each; choice of meats, desserts, hot breads, preserves; congenial surroundings; $30-$32.50-$35. Nor. 9804.

CLUB FAUNTLEROY—1772 Mass. ave. nw. Refined club for young ladies; excellent meals; bridge, dancing; reas.

EUCLID NW., 1414—All newly furn., outside, single and double rms.; refined home; best Southern cooking; $10 wk. Col. 10136.

MASS. AVE. NW., 1328—Beautifully furn. rooms, twin beds; continuous hot water; very reas.; excellent meals. Met. 6054.

MORRISON ST., 3733—Chevy Chase, D. C. Single and double rms.; twin beds; delicious meals; beautiful location; garage.

NEAR 14th st. and Park rd.; large front room; nicely furn.; suitable for 2; Southern cooking; reasonable. AD. 2506.

NEW JERSEY AVE. SE., 306 (opposite new House Office Bldg.)—Double rms., twin beds; excellent meals, a. m. Phone Lin. 2181.

QUE ST. NW., 1721—Board and clean rooms; newly decorated house; good home cooking; quiet; popular rates.

R. I. AVE. NW., 1503—Attrac. double rms.; near bath; twin beds; cont. h. w.; with board; $33 and $35. Nor. 8570.

R. I. AVE. NW., 1712—Comfortably furn. double rms.; twin beds; good meals; reas.

THE BANCROFT (1627 19th st. nw.)—Neatly furn. bright rms.; priv. and semipriv. bath; excellent meals; reas. rates.

STUDIO ROOM—Suitable for 3 gentlemen; excellent board. 2118 O st. nw.

THE EVANGELINE RESIDENCE—1330 I st. nw. High-class accomodations; for young women; splendid meals; congenial atmosphere; rates, $8.50 and up per week. National 7870.

THE CLUB HOUSE—1518 18th nw. Attrac. rms.; cont. h. w.; home cooking; excel. location; large clubrooms; reasonable.

W ST. NW., 58—Nicely furnished, large front room, with board, suitable for 2; private family of 3 adults; homelike surroundings. POtomac 1061.

12TH ST. NW., 1124—Comfortably furnished single and double rooms; ideal for Govt. clerks; excellent meals; very reasonable.

13TH ST. SE., 134—Large front rm.; newly furn.; Simmons' twin beds; excellent meals; private home; reasonable.

16TH NW., 1020—Young man to share double rm with another young man; reasonable.

16TH ST. NW., 1409—Newly decorated and furnished room; wholesome home-cooked meals; spacious entertaining room; reasonable. Decatur 5624.

20TH ST. NW., 2306—If you want clean, comfortable rms., good bed, best food, inspect; table board; trans. FO. 2826.

1756 N ST. N.W.
Attrac. large, front twin bedrm.; semipriv. bath; excel. meals; $25-$30 month

TEACHERS
1833 16th st. nw. Superior accommodations; clean; beautifully furn.; central; delightful meals; fresh vegetables always.

FLATS for RENT 53

5 ROOMS, kitchen and bath, $45 mo.; 2d floor; 2721 14th st. nw.
HENRY J. ROBB, INC.
1024 Vermont ave. Dist. 8141.

BUSINESS PROPERTY—Rent 54

COLUMBIA RD., 1729—Desirable store, suitable any business; will remodel to suit. Col. 3203.

F ST. NW., 1745—Desirable store suitable for beauty parlor, lunch room or tea room; near departments; low rental. Apply 1749 F st. nw.

FOR LEASE—1,800 sq. ft. floor space, 1319 N. Y. ave., with grade entrance. Mercantile or office purposes. Open for inspection daily. Jesse L. Heiskell, 1115 Eye nw.

STORE FOR RENT—4234 Wisc. ave. nw. Rent reduced. Apply 4233 Wisc. ave. Em. 3309.

OFFICES—STUDIOS for Rent 55

EDMONDS BLDG.
917 15th st., opposite McPherson Square. Large, well-ventilated offices in suites of 2, 4 or 6 rooms. Complete service designed to appeal to substantial tenants. Very low rentals.
SHANNON & LUCHS CO.
1505 H st. nw. Nat. 2345.

ATLAS BUILDING
9TH AND F STS. N.W.
Desirable office space, $10 per month and up

CHEVY CHASE ARCADE
5522 CONN. AVE.
Desirable office space, $25 month.

LINKINS CO.
1733 De Sale St. N.W.

HOUSES—Rent—Furnished 57

FURNISHED HOUSES, ALL SECTIONS.
GIBSON RENTAL BUREAU, INC.
816 15th St. N.W. National 8378.

HOUSES—Rent—Unfurnished 58

BLADENSBURG RD., 2535—Modern, detached home of 7 rms., garage; $48.50; white, convenient section. Wayne G Garman. Lincoln 9400.

BUNGALOWS, NEARBY VA. AND MD.—Modern, 4 rms., bath, to 8 rms., 2 baths, $30 to $50. LESLIE D. MEASELL, Sc. 4733.

GET OUR for-rent list of modern homes and apartments; reasonably priced. John F. Donohoe & Sons, 314 Pa. ave. se.

INGRAHAM ST. NW., 1337—8 rooms, 2 baths, semidetached; Frigid.; 3-car garage; southern exposure; in-town suburb; $90.

NEARBY MD.—4 rooms and bath to 8 rooms, $35 up. Mr. Fisher, District 5231.

V ST. NW., 60—8 rms., bath; h.-w. h., 2 garage; newly decorated; near car and bus; adults; $60.50. Owner, 42 V st.

712 C ST. NE.—6 rooms and bath; hot-water heat; electricity; garage; arranged for 2 families; $47.50. L. T. Gravatte, 729 15th st. nw.

27 MICH. AVE. NE.—6 rms., bath; inst. h. w.; 3 inclosed porches; garage; beautiful location, opp. Soldiers' Home grounds; sq. Trinity College. NO. 4437.

6000 2D ST. NW. (cor. 2d and Peabody)—Spanish bungalow, front and back yard; garage; six rooms, bath; large basement; perfect condition; immediate possession; $75 mo. Na. 2342.

WE ARE MEETING WITH CONSIDERABLE SUCCESS IN RENTING HOUSES.
See Our List Before Renting.
A. C. HOUGHTON & CO., REALTORS.
1516 H St. N.W. Phones Dist. 7536-7537.

$53.00 BRICK BUNGALOW; 2 blocks from schools; 6 rms.; a. m. i.; 2-car garage; beautiful Randle Highlands section; 1618 28th st. se. Phone Mr. Lee, Dist. 4600.

NEAR CHEVY CHASE CIRCLE.
Detached, center-hall; 4 bedrooms, 2 baths, sleeping porch, 2 maids' rooms and bath; garage; automatic heat; lot 254 feet front; adj. Chevy Chase Club; rent $125.
G. F. MIKKELSON & SON.
200 Thornapple st. Wis. 4255.

$200.00 PER MONTH.
1700 Hoban rd nw.—One of the most beautiful homes in the city; automatic heat and elec. refrigerator; 2-car garage; unusual garden; grounds beautifully landscaped; Hoban rd. is just west of 44th st. and Reservoir rd. Inspection by appointment. BOSS & PHELPS, 1417 K st. nw.

$50.00—6217 8th Street N.W.
6 rooms and bath; good condition.

$52.50—525 Somerset Place N.W.
5 rooms and bath; built-in garage; excellent condition.

Semidetached brick homes near car lines, stores and 2 new schools.
HENRY J. ROBB, Inc.
1024 Vermont ave. District 8141.

618 KENYON ST. N.W.
6 rooms, bath and porch; electricity, $40 month.
L. F. BREUNINGER & SONS, INC.
211 Investment Bldg. Nat. 2040.

HOUSES—Rent—Unfurnished 58
(Continued.)

GET MY BIG RENT LIST.
Harry B. Pitts.
1343 H st. nw. Met. 4300.

This company has a select list of 6 to 10 room houses with 1 to 3 baths available now at very moderate rentals. They are in excellent condition, having been freshly painted and papered where necessary and contain all modern improvements. Two have oil heat. Some are equipped for two families while others are suitable for rooming houses and apartments. Arrange to see them today. Keys and complete list at 1528 Spring pl. (one block south of Spring road) today from 2 to 9 p. m.

NATIONAL MORTGAGE & INV. CORP.
1004 Vermont Ave. National 5833.

FOR COLORED.
1024 12TH ST. S.E.
Near the Navy Yard.
6 rooms and water $18.50
LINKINS CO., 1733 De Sales st.

FURNISHED or Unfurnished 59

BENTON NW., 3720—6 rms., unfurnished or partly furnished; inclosed porches, gar.; near cars, bus, stores. CL. 5594.

SUBURBAN—For Rent 61

"SKY MEADOWS"—Gentlemen's country place; stone dwelling; 8 m. i.; garden, orchards; near Maryland country clubs. Consult brokers or telephone WI. 4642-J.

ARLINGTON COUNTY, VA.
New 6-room, all-modern house; close to transportation and schools; large, wooded lot; 15 minutes from downtown; $65 mo.
M. E. CHURCH
Phone Falls Church 39.

RENTALS—Out of Town 63

CHARMING 6-room furnished cottage, near Asheville, N. C.; heated and every convenience; moderate rent. NO. 9686.

WANTED—TO RENT 65

LIST your vacant property with us; we have more tenants than houses. K. M. Livingstone, 923 15th nw.; Dist. 0700.

LIST YOUR PROPERTIES for rent with Graham & Ogden, 313 Woodward Bldg. Natl. 3689; 803 King st., Alex. 1300.

STUDIO apartment of 2 or 3 rooms; north light and N.W. section preferred; reasonable; for employed lady. Box 186, Washington Post.

LIST YOUR PROPERTIES WITH US For Sale or Rent. Quick and Personal Service. Lewey Inc.
1003 K St. N.W. District 3625.

HOUSES FOR SALE 68

A SPLENDID four-bedroom brick home, just west of 16th street, in the neighborhood of 16th and Columbia rd. At this home is 72 ft. wide, the rooms are large and airy. At $9,950 it is an excellent value. District 1017.

AT $7,450, a fine brick home occupied only a few months by the builder; facing on a wide avenue; one of the best points in Washington; six delightful rooms including a tiled kitchen; lovely colored bath; also private half bath for the splendid Master bedroom; double rear porches, screened; one-car garage. District 1017.

NEAR 3d st. and Rhode Island ave. ne.; 6 rooms, 3-deep style; upper rear porch, inclosed; almost new; hardwood floors; excellent condition; unusual value, $5,750. F. M. Doyle, Realtor. Dist. 7965.

REPOSSESSED—2000 block 16th st. nw. Brick, 10 rms., 3 baths; a m. i.; now rented; we take back $15,000 1st trust; price, $16,750. Thomas Leonard. 452 Indiana ave. nw.

SEE 2930 10th st. ne., Brookland; only $7,250; corner brick; 6 rooms; vacant; easy terms; open until 9 p. m.

NEW DETACHED CORNER HOME, $4,750. 4 rms., dinette, bath, auto. heat and refrig. BRODIE & COLBERT. Nat. 8875.

$200 FOR MY EQUITY IN 6420 8TH ST. NW. GE. 0133.

INSPECT 1307 RITTENHOUSE ST. NW. 7 rooms, 2 baths, recreation room, built-in garage. Price low and terms to suit.
LEWEY, Inc.
1003 K St. NW. Di. 3625.

VERY LOW PRICES! No red tape, honest deal guaranteed. Adams 5429.

$10,500—Detached center-hall brick on corner lot, about 75 ft. wide, in best section of Petworth. A feature of the 1st floor is a large library. On 2d floor are four large bedrooms. Attic over entire house. Close to downtown.
Phone National 1438 until 9 p. m.

$8,950—A most attractive light tapestry brick corner home, not far from Saul's Addition. The house is 7 rooms, contains 7 rooms, 2 huge inclosed rear porches, a m. i.; just put in new-house condition. Two garages, holding four cars. Convenient to Roosevelt High School and every convenience.
Phone National 1438 until 9 p. m.

CONVENIENT TO ROOSEVELT HIGH SCHOOL
Tapestry brick; complete; $500 below original cost; 6 rooms, 2 baths, double back inclosed porches, front cement porch, built-in garage; lots of shrubbery; near 14th st. cars; will rent; throughout and sell for $7,500. A bargain.
HARRY B. PITTS.
1343 H St. N.W. Met. 4300.

WEST OF 16TH STREET.
A DETACHED, BRICK AND STONE home, near 16th and Varnum; a refined neighborhood, not too far out; ten rooms and two baths, 1st floor lavatory, OIL BURNER, front porch, sleeping porch, elec. refrig., fireplace, hardwood floors and screens; fine lot, with TWO-CAR GARAGE; well financed and an exceptional home but at $13,250.
SHANNON & LUCHS CO.
1505 H St. N.W. Na. 2345.

1715 HOBAN RD. NW.—For sale or exchange. First floor—Living room (fireplace), study (fireplace), dining room, kitchen, lavatory. Second floor—4 rooms, 2 large baths (each shower). Third floor—2 insulated rooms and bath. Recreation room in basement (fireplace); 2-car garage. Flagstone terrace. Adjoins U. S. Government park. If you are looking for a home of an exceptional quality, with real architecture, it will pay you to inspect this house. Hoban rd. begins about 200 feet west of 44th st. and Reservoir rd.
BOSS & PHELPS, 1417 K st. nw.

$3,500—SOUTHEAST.
Near Lincoln Park, six-room-and-bath brick; cellar; furnace heat. Easy terms.
JOHN F. DONOHOE & SONS
314 Penna. Ave. S.E.

Good Northwest Location
ONLY $4,750
Worth $6,500. Modern 6-room, colonial-type brick with hot-water heat, large front and double rear porches, deep lot to paved alley. This is an opportunity.
CHAS. D. SAGER
National 0036. 924 14th St. NW.
Evenings, WIsconsin 3249.

NORTH CLEVELAND PARK, $10,500.
Owner, leaving for Florida, will sell nearly new semidetached brick home of 6 rooms, 2 baths, at a reduction of over $3,000. Must have at least $2,000 cash.
CHEVY CHASE REALTY CO.
4329 Wisconsin Ave. N.W.

SUFFICE IT TO SAY
$17,750.00
FOR THIS REMARKABLE HOME
3228 Cleveland Ave.
10 Rooms, 3 Baths, 1st Floor Lavatory, Garage.
Your inspection invited
2 to 9 P. M.

FOR EXCHANGE 70A

PROMPT exchange offer on District or country property if you will give us 1933 prices. Mr. Griggs. Met. 5068 or NO. 9761-J.

LOTS for SALE 72

LOTS—Price, $60; $5 down and $1 week; electricity; one car-fare zone. O. B. Zantzinger Co., National 5370.

SUBURBAN for SALE 73

HOME to delight an artist or a lover of quaint antiquity; price reduced for immediate sale. Mrs. R. C. Gilmore, Olney, Md.; phone Ashton 22-F-31.

FARMS—Land for Sale 74

4-ROOM house; 5 acres on State road; 22 miles D. C.; $1,150. GE. 5402.

FOR SALE—

APARTMENTS—Unfurnished 52
(Continued.)

$50.00 2926 PORTER ST. N.W. 2 rooms, kitchen, bath and porch. Electrical refrigeration. Res. Mgr.
H. G. SMITHY CO.
1418 Eye St. N.W. Nat. 5904.

$52.50 THE QUINCY, 811 QUINCY ST. N.W. 2 large rooms, kitchen and bath. Free gas; electricity and refrigeration. Convenient location.
L. E. BREUNINGER & SONS, INC.
211 Investment Bldg. Nat. 2040.

$52.50 2605 ADAMS MILL RD. 2 rooms, kitchen and bath. Electric refrigeration. Just off 18th st. and Columbia rd.
NATIONAL MORTGAGE & INV. CORP.
1004 Vermont Ave. Na. 5833.

$53.00 2520 10TH ST. N.E. 3 rooms, kitchen, dining alcove and bath. Frigidaire on house current. Apts. lighted for inspection. Apply
RESIDENT MANAGER.

$55.00 1811 WYOMING AVE. 4 rms., recp. hall, kit. bath; newly renovated. See Res. Mgr.

$55.00 707 20TH ST. N.W. Walking distance to Government Depts. 4 rooms and bath. Electric refrigeration.
WM. H. SAUNDERS CO., INC.
1519 K St. N.W. Dist. 1015.

$55.00 THE PARK LANE, Pa. Ave. at 21st St. A smart, downtown apartment. Two rooms, kitchen, dinette and bath. Frigidaire on house current. 24-hour elevator, switchboard and bellboy service. Resident manager.

$55.00 1654 EUCLID ST. N.W. Four rooms, kitchen, bath and porch. Refrigeration. All outside rooms. Convenient to stores and buses.
WM. H. SAUNDERS CO., INC.
1519 K St. N.W. Dist. 1015.

$57.50 THE BORDEAUX, 3921 Georgia Ave., Opposite Walter Reed Hospital. 3 rooms, kitchen and bath, refrigeration included. Res. Mgr.
SHANNON & LUCHS CO.
1505 H St. N.W. Nat. 2345.

$58.50 THE COLORADO, 1352 Longfellow St. N.W. at 14th and Colorado Ave. N.W. Splendid residential neighborhood, convenient to street cars, buses, stores, schools, &c. Large living room, 2 bedrooms, kitchen and bath. Electric refrigeration on house current. Apt. in first-class condition.
L. E. BREUNINGER & SONS, INC.
211 Investment Bldg. Nat. 2040.

$60.00 THE MONTEREY, CONN. AVE. and Porter St. 3 rooms, kitchen, bath and large porch; Frigidaire on house current; elevator. Resident Manager.
H. G. SMITHY CO.
1418 Eye St. N.W. Nat. 5904.

$60.00 900 19TH ST. N.W., northwest corner Eye st. 2 rooms, kitchen and bath; refrigeration included. 2 elevators; telephone, switchboard. Resident Manager.
SHANNON & LUCHS CO.
1505 H St. N.W. Nat. 2345.

$60.00 5509 9TH ST. N.W. 3 rooms, kitchen and bath. Frigidaire on house current. Res. Mgr.
H. G. SMITHY CO.
1418 Eye St. N.W. Nat. 5904.

$60.00 THE PARK LANE, Pa. ave. at 21st st. A smart, downtown apt. Living room, bedroom, dining room, kitchen and bath. Corner apt.; all outside rooms; Frigidaire on house current; 24-hour elevator, switchboard and bellboy service. Resident Manager.

$60.00 THE BARBARA, 9th st. and Md. ave. ne. 3 large, bright rms., kit. and bath; all rms. facing Md. ave.; A-1 condition; Frigidaire on house current, incinerator and janitor serv.; best apt. in bldg.; reduced to $60 per mo. See janitor or call Mr. Clark, NA. 3007.

$62.50 TO $72.50. THE STERLING, 1918 Calvert st. nw. Apartments of 4 and 5 rooms, kitchen and bath. $62.50 to $72.50. Electrical refrigeration.
WASHINGTON LOAN & TRUST CO.
Real Estate Dept. Natl. 3440.

$63.50 TO $95. SOUTH CATHEDRAL MANSIONS, corner of Cathedral Ave. and Conn. Ave. We have several unusually desirable apartments available in this ideally situated building. You will find here exceptionally bright apartments with very large rooms and spacious closets. A most convenient location. 3 rooms, kitchen and bath, and 5 rooms, kitchen and 2 baths; electric refrigeration; switchboard; elevator.
H. G. SMITHY CO.
1418 Eye St. N.W. Nat. 5904.

$69.98 Beautiful HAMPSHIRE GARDENS. 2-bedroom de luxe front apt.; 3 exps.; Frigid. free. Wat-son. 208 Paragut nw.; GE. 6538 to 9:30 after 4.

$75.00 THE NETHERLANDS, 1860 Columbia Rd. Quiet, refined building; 3 large, bright rooms, hall and bath; 3 rooms, kitchen and bath, $65.00.
H. G. SMITHY CO.
1418 Eye St. N.W. Nat. 5904.

$75.00 2151 CALIFORNIA ST. N.W.
FREE GAS
FREE ELECTRICITY
FREE REFRIGERATION
ELEVATOR SERVICE
Large foyer with fireplace. Large living room, two bedrooms, four large closets. Newly redecorated. Resident Manager.
WM. H. SAUNDERS CO., INC.
1519 K St. N.W. Dist. 1015.

Have you considered the advantages of an Apartment-Hotel
For Address, Comfort, Convenience and Sociability?
Why Not Inspect Our
Furnished and Unfurnished Apartments Today?
Rates Starting at
$50 Unfurnished
$70 Furnished
Hotel Roosevelt
at
16th and V Streets
Washington's Finest Location.
L. G. SIZER, Mgr.

THE
HOLMES
3020 Dent Place
GEORGETOWN

3 Rooms—
kitchen and bath.. $37.50

4 Rooms—
kitchen and bath, very desirable apartment on first floor front. $40.50

Ownership Management
C. A. SNOW COMPANY
710 EIGHTH STREET - N.W.
TELEPHONE NATIONAL 1921
710 8th St. N. W. Nat. 1921

"Cap" Stubbs —And That Reminds Him By Edwina

WELL, IT WAS PRETTY LONESOME IN TH' CITY WORKIN' IN A GROCERY STORE, AN' LIVIN' IN A DINGY OLD BOARDIN' HOUSE! — BUT EVERY DAY A LETTER COME FROM CLARABELLE MAE TELLIN' ME TO HURRY UP AN' MAKE MY FORTUNE!
THAT MADE IT EASIER! AN' IF I COULD ONLY HAVE HAD A SLICE OF ONE OF MA'S BLUEBERRY PIES I COULD OF STOOD IT — UMMMM! — SAY, MARY, HOW ABOUT A PIE FOR SUPPER —
WELL, THINGS WENT ON, AN' I'D SAVED TWO DOLLARS MORE — BUT CLARABELLE MAE HAD BEGUN TO MISS A DAY NOW AN' THEN WITH HER LETTERS AN' THEN I DIDN'T HEAR FROM HER FOR TWO WEEKS —

APARTMENTS—Unfurnished 52
(Continued.)

BETTER APARTMENTS FOR COLORED
1715 Oregon Ave.
1 room, kitchen, dinette, bath, $32.50.
2 rooms, kitchen, dinette, bath, $40.00 to $42.50.
Most conveniently located within walking distance of downtown. All apartments in excellent condition.
National Mortgage & Inv. Corp.
1004 Vermont Ave. NA. 5833

Convenient Downtown Location
219 H Street N.W.
Between 2nd and 3rd Sts.
RENTS REDUCED
Apts. of 1 room, kitchen and bath—$25.00 to $27.50.
2 rooms, kitchen and bath, $32.50 to $35.00. Resident manager, Apartment 203.
THOS. J. FISHER & CO. INCORPORATED
738 15th St. N.W. District 6830.

YOU—
—will enjoy the homelike comforts and convenience of this splendid 8-story building. Quiet location. Close to car and bus. Ten minutes downtown. 24-hour switchboard and elevator service. Frigidaire on house meter.
2 and 3 rooms, foyer, kitchen, tiled bath, $50 to $75
1 rm., kit. and b., $37.50 up
Furnished complete with linens, silver, dishes; at very reasonable rates.
HAMPTON COURTS
2013 New Hampshire Ave. N.W.
Just Off 18th Street
Resident Manager, POtomac 4280.

RANDALL Mansions
1900 Lamont Street, N.W.
At the west end of Lamont St.
Modern Apartments
Fireproof Building—Elevators
Adjacent to the Park
2 rooms, kitchen and bath, $32.50
1 room, kitchen and bath, $42.50
Electric Refrigeration
One of the choice locations of the city. Light outside apartments. Unusually large rooms. Beautifully reconditioned throughout.
Apply
Resident Manager

$35.00 225 Mass. Ave. N.E.
1 room, kitchen and bath, equipped with Murphy bed and electric refrigeration. All electric service, including refrigeration, included.

$52.50 2605 Adams Mill Rd.
2 rooms, kitchen and bath. Electric refrigeration. Just off 18th St. and Columbia Rd.

$42.50-$45.00 1809 Belmont Road
Two rooms, kitchen and bath, newly decorated, electric refrigeration.
National Mortgage & Inv. Corp.
1004 Vermont Ave. NA. 5833

16th St. Embassy Section!
LARGE 3-RM. APT.—$40
ALSO 4 RM., $50; 5 RM., $65.
All large outside rooms; 2 exposures; modern tile bath; parquetry floors; Frigidaire. 3033 16th st. nw. AD. 0947.

APARTMENTS—Unfurnished 52
(Continued.)

The Riverside
2145 C St. N.W.
$37.50 up
Downtown, yet out of the "heavy traffic" district. Convenient to all Government departments. Unobstructed view to beautiful Lincoln Memorial, Potomac River, Boulevard and park system. Electrolux refrigeration. Switchboard. 24-hour elevator service.
1 Room, Kitchen and Bath to 3 Rooms, Kitchen and Bath. Furnished if desired at a slight additional cost.
Manager on Premises
AMERICAN SECURITY AND TRUST COMPANY
Real Estate Dept. NA. 4815.

1232 Sixteenth Street Northwest.
9 rooms, 2 baths.
$100.00

3614 Ordway Street Northwest
Semi-detached home.
8 rooms, 2 baths. Garage.
$85.00

414 Delafield Place Northwest.
6 rooms, bath.
$60.75

224 11th Street Southeast.
6 rooms, bath.
$55.75

COLORED
1350 Girard Street Northwest.
7 rooms, bath.
$65.75

825 25th Street Northwest
6 rooms, water in first-class condition.
$37.75

AMERICAN SECURITY AND TRUST COMPANY
Real Estate Department
15th & Pa. Ave. N.W. NA. 4815

The ARGYLE
3220 17th St. N.W.
COR. MT. PLEASANT AND PARK ROAD
Best Value in City
In the lovely embassy section of Mt. Pleasant. Convenient to parks, transportation, schools and markets. All rooms are outside, large and cool. Screened-in glass-inclosed sleeping porches. Real wood-burning fireplaces. Electric refrigeration, tiled baths, parquetry floors. Drug store and valet in building, which is surrounded by lawn and shrubbery.
1, 2, 3, 4, 5 rooms and bath, bachelor and housekeeping, $27.50 to $75 monthly. Can be had furnished at slight extra charge. Phone ADams 5378.

REFRIGERATION
STERLING
1915 Calvert St. N.W.
Apts. of 4 & 5 r., k. & b., $62.50 to $72.50.
MANOR HOUSE
1324 Monroe St. N.W.
Apts. of 4 and 5 r., k. and b., $62.50 and $67.50.
BERKLEY HALL
1440 Columbia Road N.W.
Apts. of 3 & 4 r., k. & b. $41.50 to $62.50
THE SEVILLE
2129 16th St. N.W.
Apts. of 4 & 5 r., k. & b., $45.00 to $55.00
THE WOODWORTH
1206 10th St. N.W.
Apts. of 2 r., k. & b. $40.00 to $47.50
1009 11th St. N.W.
Apts. of 1 r., dinette, kitchen & bath, $40.00 to $45.00.
1603 19TH ST. N.W.
Apt. 6—1 r., k. and b., porch, $29.00.
Without Refrigeration
DAKOTA
1410 Girard St. N.W.
Apt. 4—5 r., k. & b., $52.50.
HUNTINGTON
2715 14th St. N.W.
Apts. of 2, 4 & 5 r., k. & b., $37.50 to $55.00.
THE REGINA
1214 Eye St. N.W.
Apts. of 6 r., k. & b. $55.00 to $62.50
THE SARANAC
1209 North Capitol St.
Apts. of 5 & 6 r., k. & b., $55.00 to $62.50
1440 Rhode Island Ave. N.W.
Apts. of 2, 3 & 5 r., k. & b., $37.50 to $60.00
THE LAWRENCE
1922 16th St. N.W.
Apt. 1—4 r., k. & b. $45.00
THE NAVARRE
217 E Street N.W.
Apts. of 4 r., k. & b. $25.00 & $30.00
VAN DYKE
401-7 3d St. N.W.
Apts. of 2 r., k. & b., $25.00 to $40.00
THE WASHINGTON LOAN AND TRUST COMPANY
RENTAL AGENT

1530 R. I. Ave. N.E.
Two and three rooms, dinette, kitchen, bath, screened porches.
ELEVATOR SERVICE
Electric Refrigeration on House Current.
Resident Manager.
Phone DEcatur 4417 or National 8206.

COOL APTS.—Elec. Refrigeration. Free A. S. GARDINER.
932 Investment Bldg. Natl. 6334.

APARTMENTS—Unfurnished 52
(Continued.)

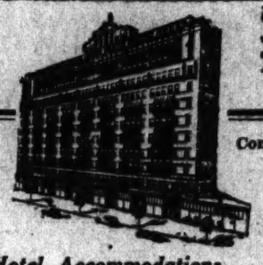

Hotel Accommodations
Free electric current.
No service charge for telephone.
Running ice water in each bathroom.
Full-tiled bathroom (with tub and shower).
Room service from restaurants.
Cool, delightful roof lounge.
Sun-lighted rooms and corridors throughout with exposures such that rooms are delightfully cool.
Maid service hourly or monthly—low rates.
Wood-burning fireplaces in many suites.
Roller screens.

The **Dupont Circle**
Conn. Ave. at Dupont Circle
Decatur 6201
Look for
The Lighthouse Flash
(One) (Two) (Two)
The Du-pont Cir-cle
When Rearranging Your Budget—
You are invited to inspect accommodations offered at prices which can not be duplicated even on today's replacement costs
CONSIDER:
FIRST—One Room and Bath ..... $32.50 up
Two rooms, service pantry and bath..... $47.50 up
Living room, two bedrooms, each with bath, and service pantry also available.
SECOND—Your Address. Convenience of Location.
THIRD—Facilities Offered.
H. L. RUST COMPANY
AGENTS
1001 15th Street NA. 8100

You and Your Wife

—will enjoy this cool, quiet, secluded place. Fine apartment-house section. Modern 3-story building. 24-hour elevator. Free refrigeration.
1 room, foyer, dressing closet, rollaway bed, kitchen, dinette, bath, $32.
2 rooms, foyer, kitchen, dinette, bath, $47.50 to $53.00.
Furnished at Reasonable Rates.
The Parkside
1702 Summit Place N.W.
Res. Mgr., Apt. 101. Col. 4617.

The Ripley
1424 R St. N.W.
$40.00 A real value. Just a short walk to downtown. Apt. 43, 3 rooms, kitchen and bath, large porch. General Electric refrigeration.

3218 Wisc. Ave.
$42.50 High elevation, opposite Cathedral, convenient to stores, schools, churches, &c. Short ride to center of city. 2 rooms, kitchen and bath. Also larger units at corresponding prices.

Stanley Arms
1125 12th St. N.W.
$45.00 Convenient downtown location; easy walking distance from shopping and theater district. Apt. 21. Extra large living room, 6-chair dinette, kitchen and bath. Free refrigeration. Murphy bed.

The Cedric
4120 14th St. N.W.
$47.50 A delightful location convenient to schools, playgrounds, stores, car and bus lines. Apartment just redecorated and in excellent condition. Apt. 32, 2 rooms, kitchen and bath. Larger units also available. Refrigeration on house meter. Manager on premises.

1236 Shepherd
$50.50 Three-story apartment building; near new Roosevelt High School; convenient to car and bus lines; 3 large rooms, kitchen and bath; electric refrigeration on house meter.

The Home
7th and Mass. Ave.
$55.00 If you need a large number of rooms at a low price, see Apt. 31, consisting of 4 rooms, kitchen and bath. Frigidaire.
AMERICAN SECURITY AND TRUST COMPANY
Real Estate Department
15th and Pa. Ave. N.W. Na. 4815.

Denver—1419 Chapin N.W.
FRIGIDAIRE, GAS, ELEC., FREE.
Elevator service; newly decorated.
2 rms., kit., bath ..... $40 up
3 rms., recep. hall, kit., bath ..... $50 up

Francis Scott Key
20th and F Sts. N.W.
Within walking distance to the Government departments, theaters and shopping district. Several apartments available in this attractive building.
1 ROOM, KITCHEN AND BATH, with Murphy bed. $40 UP
24-Hour Elevator and Switchboard Service.
Electric Refrigeration
Gas and Electricity Included in Rent.
Manager on Premises
Linkins Co.
1733 De Sales St. Dist. 2332.

APARTMENTS UNFURNISHED
2500 K St. N.W.
S.W. Corner of 25th St.
A modern apartment building located within walking distance to the downtown business section.
Apartments of 2 rooms, kitchen and bath, $34.50 to $40.00.
In Excellent Condition
Electrical Refrigeration
Resident Manager, West 0178
THOS. J. FISHER & CO. INCORPORATED
738 15th St. N.W. District 6830

Highlands-Westmoreland
Conn. Ave. at California
Hotel Service—Dining Room
Roof Garden—Parlors
References Required
Furnished and Unfurnished
Housekeeping and non-housekeeping. Two rooms and bath to six rooms and bath, and combinations. Reduced rentals, $45 to $130 unfurnished, $60 to $150 furnished. Electricity included.
Excellent Resident Management.
Elec. Refrigeration on House Current.
LINKINS CO.
Rental Agents

APARTMENTS—Unfurnished 52
(Continued.)

THE OHIO
1434 MERIDIAN PL. NW.
2 rms., kitchen, bath and porch; 3 rms., kit. and bath; 1 rm. and bath; immediate possession. See janitor or
GEO. F. HUNT.
1334 Mass. ave. nw. NAt. 2436.

PRESIDENTIAL
1926 16TH ST. NW.
Furnished and Unfurnished, $30 Up.
Here is an ideal home on beautiful 16th street, exactly 1 block from your quiet access to your office. A few minutes from everywhere, near shops and theaters. 1 room, kitchen and bath, to 5 rooms, kitchen, reception hall and two baths. Phone National 9760. Resident Manager.
THE MUNSEY TRUST CO.
NATIONAL 8080.

THE MADRID
18th St. and Kalorama Rd.
ALL Outside Apartments, Beautifully Reconditioned
4 rooms, kitchen and bath..$52.50
5 rooms, kitchen and bath..$60.00
Electric Refrigeration
Your inspection will convince you beyond a doubt that there is no better apartment value offered today.
Apply
RESIDENT MANAGER

REMODELED.
2 rms., kit. and bath; elec. frgr.....$34.50
2417 PA. AVE. NW.
D. CONNOR & SON, 2426 Pa. ave. nw.

SUITABLE FOR PROFESSIONAL MAN.
1020 9th St. N.W.
4 large rms., bath, porch—$55.
J. F. HUNTER.
303 7th St. N.W. Met. 4707.

THE VAN CORTLANDT.
1417 Belmont st. nw.
Three large outside rooms, bath and foyer; $45. Five large outside rooms, bath, foyer, pantry and porch; $67.50. Frigidaire on house current; elevator service. See resident mgr. or janitor.

WESTVIEW (2123 Eye st. nw.)—1 room and bath, $30; 1 room, kitchen and bath, $36.50; 2 rooms, kitchen and bath, $50.00. Frigidaire on house current; 24-hour elevator and switchboard service. Resident manager.
GOSS REALTY CO.
1405 Eye St. N.W. Nat'l. 1353.

THE WENDALL.
1858 California St. N.W.
Large, roomy apartments, 2 rooms, kitchen, rec. hall, bath and porch, $40 and $42.50. 4 rooms, kitchen, rec. hall and bath, $57.50 to $60. Free electric refrigeration. High elevation; convenient to cars and bus line.
THE MINTWOOD.
1843 Mintwood Place N.W.
Near 18th and Col. Rd. car line and 4 rooms, rec. hall and bath, $26.00 to $32.50. Free electric refrigeration.
WALTER A. BROWN.
1400 H St. N.W. Natl. 1692.

WHY HUNT?
APARTMENT RENTAL BUREAU
Has apts. every location, size and price.
Free Car Service.
918 18TH ST. NW. NA. 0470.

901 M ST. N.W.
Within walking distance of downtown. Bachelor apartments $25 and up.
NATIONAL SAVINGS & TRUST CO.
15th St. at N. Y. Ave. Nat. 9480.

1418 GIRARD ST. N.W.
Two rooms, reception hall, kitchen, bath; electric refrigeration on house current. $40 up.
LEE D. LATIMER CO.
728 Investment Bldg. Nat. 4146.

Under Management of H. L. Rust Company

THE WAGAR
1314 G St. N.W.
4 rooms, kitchen and bath. $60.00

THE CAMBRIDGE
510 Eye St. N.W.
3 rooms, kitchen and bath. $42.50

2029 CONN. AVE. N.W.
7 rooms, kitchen, 3 baths to 11 rooms, kitchen, 5 baths; electric refrigeration. Resident manager.

1302 18th ST. N.W.
7 and 9 rooms, 3 baths, reception hall, electric refrigeration. $125 to $175. $125 to $175

THE DUPONT CIRCLE
Conn. at Dupont Cir.
1 room, serving pantry, and up, furnished and unfurnished (with service), $32.50 and up. Electric refrigeration. Resident manager. $32.50 up

1424 16th ST. N.W.
6 rooms, kitchen and 3 baths, $125 to $180. Electric refrigeration. Resident manager. $125 to $180

2401 CALVERT ST. N.W.
2 rooms, kitchen, bath to 4 rooms, kitchen, 2 baths and incl. porch, $50 to $125. Electric refrigeration. Resident manager. $50.00 to $125

BEVERLY COURT
1736 Col. Rd. N.W.
2 rooms, kitchen, bath; 4 rooms, kitchen, bath and porch; 6 rooms, kitchen, 2 baths; $45 to $125. Electric refrigeration. Resident manager. $45.00 to $125

RICARDO
3625 16th St. N.W.
1 room, kitchen, bath; 4 rooms, kitchen, bath and porch; $37.50 to $85.00. Electric refrigeration. $37.50 to $85.00

SOMERSET HOUSE
1801 16th St. N.W.
1 room and bath to 3 rooms, kitchen, bath, $34.00 to $95. Electric refrigeration. Resident manager. $34.00 to $95.00

1868 COLUMBIA RD. N.W.
4 rooms, kitchen, 2 baths to 6 rooms, kitchen, 2 baths, porch, $135 to $182.50. Electric refrigeration. Resident manager. $135 to $182.50

WAKEFIELD HALL
2101 N. H. Ave. N.W.
1 room, kitchen, dinette, bath to 4 rooms, kitchen, 2 baths, $41.50 to $95. Electric refrigeration. Resident manager. $41.50 to $95.00

THE AMBASSADOR
1750 16th St. N.W.
1 room and bath to 2 rooms, kitchen, bath, $27.50 to $62.50. Electric refrigeration. Resident manager. $27.50 to $62.50

TILDEN HALL
3945 Conn. Ave. N.W.
1 to 3 rooms, kitchen and bath, $40 to $75. Playground for children. Electric refrigeration. Resident manager. $40.00 to $75.00

THE ALWYN
1832 Col. Rd. N.W.
2 and 3 rooms, kitchen, bath, $57.50 to $70. Electric refrigeration. Resident manager. $57.50 to $70.00

CLIFTON MANOR
2314 14th St. N.W.
1 and 2 rooms, kitchen, bath, $35 to $55. Electric refrigeration. Resident manager. $35.00 to $55.00

3213 WIS. AVE. N.W.
2 rooms, kitchen, bath, $45.00. Electric refrigeration. $45.00

CAPITOL TOWERS
203 Mass. Ave. N.E.
1 room and bath; 1 room, kitchen and bath to 3 rooms, kitchen, dinette, bath and porch, $30 to $85. Electric refrigeration. Resident manager. $30.00 to $85.00

THE IMPERIAL
1763 Col. Rd. N.W.
2 rooms, kitchen and bath to 5 rooms, kitchen, bath and porch; $50 to $93. Electric refrigeration. Resident manager. $50.00 to $93.00

2101 CONN. AVE. N.W.
6 and 8 rooms, kitchen, 3 baths, porch, electric refrigeration. Resident manager.

1016 16th ST. N.W.
3 and 4 rooms, kitchen and bath, $77.50 to $110. Electric refrigeration. Resident manager. $77.50 to $110

CLIFTON TERRACE
14th and Clifton Sts. N.W.
1 room and bath; 1 to 4 rooms, kitchen, bath, $30 to $83. Playground. Electric refrigeration. Resident manager. $30.00 to $83.00

THE GOODWIN
1417 Park Rd. N.W.
4 rooms, kitchen, bath. $40. $40.00

1447 CHAPIN ST. N.W.
2 and 3 rooms, kitchen and bath, $42.50 to $57.50. Electric refrigeration. Resident manager. $42.50 to $57.50

THE PASADENA
2633 Adams Mill Rd. N.W.
4 rooms, kitchen and bath, $65. Electric refrigeration. Resident manager. $65.00

1800 EYE ST. N.W.
2 rooms and bath; 3 rooms, kitchen and bath, $45 to $60. Resident manager. Electric refrigeration. $45.00 to $60.00

3026 WIS. AVE. N.W.
2 and 3 rooms, kitchen and bath, $40 to $58. Electric refrigeration. Resident manager. $40.00 to $58.00

1425 CHAPIN ST. N.W.
3 rooms, kitchen, bath, enclosed porch, $50. Electric refrigeration. $50.00

THE MOUNT VERNON
9th and N. Y. Ave. N.W.
2 rooms and bath; 2 and 3 rooms, kitchen and bath; $30 to $40. $30.00 to $40.00

1414 V ST. N.W.
2 and 3 rooms, kitchen and bath, $32.50 to $45. Electric refrigeration. Resident manager. $32.50 to $45.00

STUDIO APT.
1723 Conn. Ave.
2 rooms, kitchen, bath. $65. $65.00

THE ROCKSBORO
1717 R St. N.W.
1 room and bath; 1 and 2 rooms, kitchen, bath, $26.50 to $50. Electric refrigeration. Resident manager. $26.50 to $50.00

THE IROQUOIS
1410 M St. N.W.
3 and 4 rooms, kitchen and bath, $58.50 to $70.50. Electric refrigeration. Resident manager. $58.50 to $70.50

THE AVALON
2627 Adams Mill Rd. N.W.
3 and 4 rooms, kitchen and bath, $55 to $62.50. Electric refrigeration. Resident manager. $55.00 to $62.50

1473 IRVING ST. N.W.
1 to 3 rooms, kitchen and bath, $35 to $55. Electric refrigeration. Resident manager. $35.00 to $55.00

STANTON MANOR
844 Mass. Ave. N.E.
1 and 3 rooms, kitchen, bath, $42.50 to $57.50. Resident manager. Electric refrigeration. $42.50 to $57.50

131 WEBSTER ST. N.W.
2 rooms, kitchen, bath, enclosed porch, $45 to $50. Electric refrigeration. Resident manager. $45.00 to $50.00

THE OLYMPIA
1368 Euclid St. N.W.
4 rooms, kitchen, bath, $65. Electric refrigeration. Resident manager. $65.00

3720 MACOMB ST. N.W.
2 rooms, kitchen and bath, $37.50 to $42.50. Electric refrigeration. $37.50 to $42.50

2530 QUE ST. N.W.
3 rooms, kitchen, bath, $50 to $55. Electric refrigeration. Resident manager. $50.00 to $55.00

THE JEFFERSON
315 H St. N.W.
3 and 4 rooms, kitchen and bath, $40 to $50. $40.00 to $50.00

THE ALBERT
1825 F St. N.W.
3 and 4 rooms, kitchen and bath, $60 to $67.50. $60.00 to $67.50

124 WEBSTER ST. N.W.
2 rooms, kitchen, bath and inclosed porch, $48 to $50. Electric refrigeration. Resident manager. $48.00 to $50.00

LEGATION ANNEX
5430 Conn. Ave. N.W.
2 and 3 rooms, kitchen, bath, $42.50 to $55. Electric refrigeration. $42.50 to $55.00

5336 COLO. AVE. N.W.
2 rooms, kitchen, bath, $44. Electric refrigeration. Resident manager. $44.00

1235 RANDOLPH ST. N.W.
1 and 2 rooms, kitchen, bath, $35 to $45. Electric refrigeration. Resident manager. $35.00 to $45.00

3701 13th ST. N.W.
1 and 2 rooms, kitchen and bath, $42.50 to $45. Electric refrigeration. Resident manager. $42.50 to $45.00

THE WOODBINE
2839 27th St.
2 and 3 rooms, kitchen and bath, $45 to $55. $45.00 to $55.00

THE MARNE
2400 19th St.
2 and 3 rooms, kitchen and bath and 3 rooms, kitchen and bath, $42.50 to $72.50. $42.50 to $72.50

133 WEBSTER ST. N.W.
2 rooms, kitchen, dinette, bath, inclosed porch, $45 to $48.50. Electric refrigeration. Resident manager. $45.00 to $49.50

SCHUYLER ARMS
1934 Col. Rd. N.W.
1 to 3 rooms, kitchen, bath, $37.50 to $75. Electric refrigeration. Resident manager. $37.50 to $75.00

MAYCROFT
1474 Col. Rd. N.W.
2 rooms, kitchen, bath; 4 rooms, kitchen, bath; $50 to $75. Electric refrigeration. Resident manager. $50.00 to $75.00

3022 WIS. AVE. N.W.
2 and 3 rooms, kitchen, bath, $40 to $55. Electric refrigeration. Resident manager. $40.00 to $55.00

126 WEBSTER ST. N.W.
2 rooms, kitchen, bath and incl. porch, $45 to $50. Electric refrigeration. Resident manager. $45.00 to $50.00

DRAKE
2119 H St. N.W.
1 room, kitchen, bath, $32.50 to $35. Electric refrigeration. Resident manager. $32.50 to $35.00

THE CLEVELAND
3039 Macomb St. N.W.
2 rooms, kitchen and bath, $45. Electric refrigeration. Resident manager. $45.00

FLORENCE COURT, WEST
2205 Calif. St. N.W.
2, 4 and 5 rooms, kitchen and bath, $75 to $100. Electric refrigeration. $75.00 to $100

2106 N ST. N.W.
2 and 3 rooms, kitchen and bath, $37.50 to $52.50. Electric refrigeration. $37.50 to $52.50

H. L. Rust Company
1001 Fifteenth Street NAtional 8100

Winnie Winkle, the Breadwinner

I DON'T WANT YOU TO FORGET, MISS WINKLE, THAT I ONLY HIRED THIS DON FRASER TO PLEASE YOU, NOT BECAUSE I THOUGHT YOUR COUNTRY BOY WAS ANY GREAT ASSET TO TH' BIBBS PIN BUSINESS!!
YOU NEEDN'T WORRY ABOUT DON! HE'S NOBODY'S FOOL!!
WELL M'BOY, I HOPE YOU HAVEN'T BOUGHT ANY BRIDGES, OR PUBLIC BUILDINGS FROM STRANGERS SINCE YOU'VE BEEN IN TH' CITY!
WHY-ER-YES, I HAVE, MR. BIBBS! I HAD SOME SPARE CASH, AN' BOUGHT TH' CENTRAL RIVER BRIDGE AN' TH' DOWNTOWN TRUST COMPANY BUILDING!!
GOOD NIGHT!
YOU DID!?? I KNEW IT, BY GOLLY! I KNEW IT!!
WHY-ER-UM-Y-YES!
SEPT. 20
BRUHER

This Farmer Knows His Vegetables

Bullet-Marked Car May Solve Jones' Murder

Two Held, One Eyewitness to Shooting Grilled by Police.

Two automobiles, one bullet-marked, may help identify the killer of Charles W. Jones, 32, Fourteenth and Clifton streets northwest, police believed last night. The cars are held by police.

From one of these cars may have come the shot that whistled into the blind alley at the rear of the Government Printing Office and fatally wounded Jones, an alleged bootlegger, in revenge for his part in what police believe was an old hijacking case.

Two Quizzed in Vain.

William Quirk, 20, of an Eleventh street address, and Meyer Belasco, 25, 803 Third street northwest, were booked for investigation. Quirk was an eyewitness to the shooting, but told police he could not aid them. After fruitless grilling, he was locked up in Fifth Precinct.

Out in the Eleventh Precinct Belasco said he could furnish no clues.

Police held 10 other persons—four of them women. These were not booked, but it was felt they might throw some light on circumstances preceding the shooting.

In his little lunch room at North Capitol and K streets, Charles W. Jones, sr., father of the murdered man, and a former boxer, said he urged his son no later than last Sunday night to seek legitimate employment.

Brother Released.

George Jones, 28, brother of the slain man, at first believed to have been present at the shooting, was released after questioning. He denied having been in the alley when his brother was killed.

Police last night abandoned the theory that a second man had escaped death with only a wound in the hand. Jones, they said, apparently was the only victim.

Jones, survived by his widow, Edna, and two children, died about an hour after the shooting. A partial autopsy was performed by Acting Coroner A. Magruder MacDonald and Deputy Coroner Christopher Murphy. They said Jones apparently tried to duck.

Catholic U. to Open With 1,200 Students

Approximately 1,200 students will attend opening classes today at Catholic University. Preliminary registration was concluded yesterday.

Enrollment in the various colleges and schools of the university is about the same as last year, it was announced. There is an increase, however, in freshmen from Washington and vicinity.

48 Fair Employes Lose Plea for Pay

Justice Letts Refuses to Give Order to Receivers.

Justice F. Dickinson Letts, of the District Supreme Court, yesterday dismissed a petition filed by 48 employes of the National City Fair, which sought a judicial ruling compelling receivers for the fair to pay one week's salary.

The receivers protested the ruling, saying that to pay the 48 would so deplete the resources that other creditors would receive little.

Previous to the filing of the petition, other minor employes of the fair, which was sponsored by the police and fire post of the Veterans of Foreign Wars, had obtained a ruling that they were to be given one week's pay. Many had not been paid for three or four weeks, it was shown.

Slayer Facing Death 8 Days Without Food

The appetite of Charles Harris, alleged slayer under death sentence in connection with the killing of Milton W. Henry, Washington gambler, remained unemployed last night as he passed his eighth foodless day in District Jail.

Harris continued the hunger strike he began last week.

Today's Events

Luncheon—Lions Club, Mayflower Hotel, 12:30 p. m.

Dinner—National Association of Cost Accountants, Mayflower Hotel, 8 p. m.

Card party—Acacia Chapter, No. 28, Eastern Star, 1331 Emerson street northwest, 8 p. m.

Luncheon—Exchange Club, Carlton Hotel, 12:30 p. m.

Luncheon—Electrical Institute, Carlton Hotel, 12:30 p. m.

Meeting—Board of Education, Franklin School, 3:30 p. m.

Luncheon—Democratic Club, University Club, 12:30 p. m.

Luncheon—Insurance Club, University Club, 12:30 p. m.

Meeting—Pennsylvania and Atlantic Seaboard Hardware Association, Willard Hotel, 10 a. m.

Luncheon—Rotary Club, Willard Hotel, 12:30 p. m.

Luncheon—D. C. Bankers Association, Willard Hotel, 12:45 p. m.

Luncheon—Soroptimist Club, Willard Hotel, 1 p. m.

Luncheon—Optimist Club, Hamilton Hotel, 12:30 p. m.

Luncheon—Claim Adjusters, Hamilton Hotel, 12:30 p. m.

Dinner—Washington Association of Credit Men, Hamilton Hotel, 5:30 p. m.

Meeting—Washington Retail Tire Dealers, Hamilton Hotel, 8 p. m.

Girl, 4, Lost, Finds It a Lark

Post Staff Photo.

Four-year-old Frances Williams, 520 Thirteenth street southeast, went places and saw things yesterday. She was found wandering aimlessly at Eleventh and M streets southeast by R. B. Jacques, 21 U street northwest. Then her adventures began. She was taken to the Fourth Police Precinct and later to the Receiving Home. She was having a wonderful time when her grandmother, Mrs. E. M. Haring, came for her.

Halt of Gold Stock Sales Asked in Suit

Salesman Claims Block in Company Headed by Charles Curtis.

Pending final accounting which he demands from the New Mexico Gold Producers' association, headed by former vice president Charles Curtis, Charles Taylor, of the Kennedy-Warren apartments, a former salesman for the company, yesterday asked the District Supreme Court to halt sale of additional stock in the company.

Taylor informed the court that 50,000 shares belong to him because of his efforts as a stock salesman and a promoter, and he asked the court to direct that the stock be given him.

The suit charged that 450,000 shares have been sold for approximately $500,000, mostly to Washingtonians.

Attorney Frank E. Elder represented Taylor in his action.

E. C. Graham Predicts Economic Revival Here

Declaring prospects for fall business have nothing but favorable elements, Edwin C. Graham, president of the new Hamilton National Bank, predicted at a meeting of the Advertising Club yesterday that "the National Capital is on the verge of an economic revival."

He said many factors contribute to the decrease in buying power in Washington, but said a bad psychological effect rather than from real facts caused the slump here.

Commission's Decision On Car Merger Nears

Approval of the street railway merger by the Public Utilities Commission is expected tomorrow. Members of the commission are studying the transcript of the testimony at Monday's public hearing on the plan.

Stockholders of the Capital Traction Co. and the Washington Railway & Electric Co. will meet Tuesday to vote on the proposal. Consummation of the consolidation depends on a favorable vote of the stockholders.

Difficult!

Repairs on Monument Require Planning.

Work of repairing the Washington Monument will be let to a private contractor, but the project can not begin for at least two months, Park Service engineers said yesterday.

Scaffolding around the shaft will require extensive designing, and elaborate specifications also must be prepared. The technical staff of the engineering office of the park system will be increased by at least six persons at once.

The Monument work and other District repair jobs will be financed with public works funds. Specifications for other jobs are being drawn and the work probably will start about October 1.

G.W.U. to Open Its 120th Year

Dr. Wilbur Will Speak at Two Assemblies of Freshmen.

George Washington University will open its 120th academic year today with classes meeting on regular schedule in all departments.

The freshmen assemblies will be held in Corcoran Hall, at noon and at 6 p. m. Dr. William Allen Wilbur, provost of the university, will preside and introduce Dr. Cloyd Heck Marvin, president; Dean Henry Gratton Doyle, of the junior college; Mrs. Vinnie G. Barrows, director of women's personal guidance; Prof. James E. Pixlee, director of physical education for men, and Prof. Ruth Atwell, director of physical education for women.

Opening ceremonies at the law school will be held at 10:10 a. m. for full-time students and at 5:10 p. m. for part-time students. Dean William Cabell Van Vleck will preside.

Medical students will assemble at 11 o'clock in Hall A of the medical school building. Dr. William A. White, superintendent of St. Elizabeths Hospital and professor of psychiatry, will speak on "Enlarging Responsibilities of Physicians."

Daily Weather Report

Today Sun and Tide Table.

(Furnished by U. S. Department of Commerce, Coast & Geodetic Survey.)

	A.M.	P.M.
Sun-rises	5:53	
High tide	8:10	8:38
Sun sets	6:10	
Low tide	2:41	2:52

Weather Conditions.

U. S. Dept. of Agricul., Weather Bureau, Washington, Tuesday, Sept. 19, 8 p. m.

Forecast for the District of Columbia—Showers Wednesday, cooler Wednesday night; Thursday fair and cooler; moderate southerly winds, shifting to northwest Wednesday afternoon or night.

For Virginia—Showers Wednesday, cooler Wednesday night; Thursday fair and cooler.

For Maryland—Showers Wednesday, cooler Wednesday night; Thursday fair and cooler.

Conditions.

The northeastern disturbance is central over extreme northern Newfoundland, Belle Isle, 29.90 inches. The northwestern disturbance has moved eastward to Ontario and the Lake region, Sioux Lookout, Ont., 29.20 inches, and it has been attended by showers in the Plains States, the Ohio and upper Mississippi Valleys and the Lake region. Another disturbance extends from Alaska southeastward to eastern Oregon, Ketchikan, Alaska, 29.18 inches. An area of high pressure is advancing eastward over the Rocky Mountain region and the Plains States, Cheyenne, Wyo., 30.16 inches. The temperature has fallen in the Plains States, the upper Mississippi Valley, and the southern Rocky Mountain region, while it has risen almost generally west of the Rockies.

Ideal Weather Report.

Temperature—Midnight, 64; 2 a. m., 61; 4 a. m., 61; 6 a. m., 58; 8 a. m., 66; 10 a. m., 75; 12 noon, 77; 2 p. m., 81; 4 p. m., 81; 6 p. m., 73; 8 p. m., 73; 10 p. m., 70. Highest, 84; lowest, 58. Relative humidity, 8 a. m., 63; 2 p. m., 42; 8 p. m., 63. Rainfall (8 p. m. to 8 p. m.), none. Hours of sunshine, 9.5. Per cent of possible sunshine, 77.

Departures From Normal.

Accumulated excess of temperature since January 1, 1933, 715 degrees.

Excess of temperature since September 1, 1933, 44 degrees.

Accumulated excess of precipitation since January 1, 1933, 9.93 inches.

Deficiency of precipitation since September 1, 1933, 0.20 inch.

Temperature and Precipitation.

Temperatures and precipitation for 24 hours ending Tuesday, 8 p. m.

	Highest Tues.	Lowest night.	Mon. 8 p. m.	Rain-fall.
Washington, D. C.	84	58	73	....
Asheville, N. C.	86	54	72	....
Atlanta, Ga.	90	68	84	....
Atlantic City, N. J.	78	60	72	....
Baltimore, Md.	84	62	76	....
Birmingham, Ala.	96	66	84	....
Bismarck, N. Dak.	68	52	64	....
Boston, Mass.	76	56	66	....
Buffalo, N. Y.	68	54	68	0.01
Chicago, Ill.	84	64	76	0.14
Cincinnati, Ohio	86	56	74	0.74
Cheyenne, Wyo.	86	44	64	....
Cleveland, Ohio	74	56	68	0.66
Davenport, Iowa	84	74	72	0.08
Denver, Colo.	74	52	72	....
Des Moines, Iowa	78	72	72	0.02
Detroit, Mich.	72	56	70	0.12
Duluth, Minn.	66	56	54	0.52
El Paso, Tex.	90	74	80	....
Galveston, Tex.	88	80	84	....
Helena, Mont.	72	58	66	....
Indianapolis, Ind.	84	64	82	0.18
Jacksonville, Fla.	94	74	82	....
Kansas City, Mo.	80	72	74	0.66
Little Rock, Ark.	94	74	76	0.30
Los Angeles, Calif.	90	70	76	....
Louisville, Ky.	88	62	82	....
Marquette, Mich.	80	54	64	0.72
Memphis, Tenn.	92	78	88	....
Miami, Fla.	90	78	84	....
Mobile, Ala.	94	74	84	....
New Orleans, La.	92	80	86	....
New York, N. Y.	74	68	70	....
North Platte, Nebr.	76	56	62	....
Omaha, Nebr.	78	66	72	0.48
Philadelphia, Pa.	78	60	74	....
Phoenix, Ariz.	102	74	98	....
Pittsburgh, Pa.	78	58	68	0.04
Portland, Me.	66	50	58	....
Portland, Oreg.	74	52	72	....
Salt Lake City, Utah	90	48	84	....
St. Louis, Mo.	82	74	84	....
St. Paul, Minn.	76	54	66	....
San Antonio, Tex.	86	74	80	....
San Diego, Calif.	78	66	74	....
San Francisco, Calif.	66	52	62	....
Santa Fe, N. Mex.	80	54	70	....
Savannah, Ga.	90	74	82	....
Seattle, Wash.	72	50	68	....
Springfield, Ill.	86	74	78	....
Tampa, Fla.	94	74	88	....
Vicksburg, Miss.	94	74	88	....

Druggists Lay Liquor Gouge To Distilleries

Wholesale Prices Doubled Since July 15, Claim; 'Cut Rum' Foreseen.

The recent upward surge in retail prices for medicinal liquor is blamed on distillers by druggists, who claim wholesale prices have more than doubled since July 15.

Huge profits are anticipated after repeal by distillers, druggists say, because they will be able to increase their present supply by a process of rectification, or "cutting."

Rectification will be permitted after repeal, according to the druggists, and distillers will be able to increase their stores sevenfold.

Shortage Denied.

The vertical increase in retail prices is not due to any shortage, it is explained, but rather to a desire by distillers to whittle down prerepeal consumption by making the price prohibitive.

On July 15, Tom Hardy Whisky was quoted at $24 a case. It now costs $55. Old Forrester cost $32.50 a case. Now it costs $72.50.

"One the other hand," one prominent druggist said, "the wholesale prices of imported wines have decreased. Wines we formerly sold at $4.50 and $3.50 a quart are now retailing at $4, and $3."

Profits Reduced.

"Two months ago we were able to sell a good grade of whisky at $2 a pint. The precipitate rise in wholesale prices compels us to retail it at $3.50 a pint. Our margin of profit has been cut greatly."

Liberalization of prescription laws has materially increased consumption of medicinal liquor, according to the Bureau of Prohibition, but on July 1, records show, there were 14,000,000 gallons of medicinal whiskies in bonded warehouses.

Rev. Wood to Receive New Rank in October

Investiture of the Rev. Charles Dubois Wood, benefactor of the Catholic University, to the rank of domestic prelate probably will be in the crypt of the National Shrine of the Immaculate Conception early in October, Bishop-elect James Hugh Ryan, rector, announced yesterday.

A priest of the diocese of Charleston, Father Wood has been actively interested in Catholic University.

Order of Moses In Annual Session

The fifty-six annual session of the grand lodge of the Ancient Independent Order of Moses convened yesterday at the national headquarters, 1421 T street northwest, Archibald S. Pinkett, grand master, presiding.

Delegates from five States were welcomed by R. H. Chatman, past grand master; W. H. C. Brown, conservator of the Industrial Savings Bank; Jesse Lewis, professor of economics at Howard University; the Rev. J. H. Randolph, pastor of Mount Moriah Baptist Church; W. H. Fitzhugh and W. W. Murray, grand master and deputy of colored Odd Fellows.

Responses were made by Mrs. Mollie Flagg, Springfield, Mass.; A. T. Johnson, State grand master of Virginia, and Mrs. Lucy Burrell. Business sessions will continue through Thursday afternoon.

Ouster of Clerks Draws New Fire

Women's Party Declares Protest Is Unanswered.

Miss Anita Pollitzer, vice chairman of the National Woman's Party, insisted last night the Adjutant General's Office had failed to answer her organization's contention "that women are being discriminated against" in the dropping of 47 married workers.

She contended it was the intent of Congress that furloughs rather than dismissals should first be placed into effect, and that such furloughs should be applied to higher-salaried employes first.

Meantime, it was learned about 28 other employes of the War Department, many of them married workers, have been released.

Masons Extend Time For Close of Festival

Closing the festival conducted by Stansbury Lodge, No. 24, Free and Accepted Order of Masons, at Georgia and Colorado avenues northwest, has been extended to September 23, it was announced yesterday.

The fete has been in progress two weeks. Additional features, including band concerts, have been arranged by the entertainment committee.

Revelation

D. C. Lawyer Finds Blue Eagle in Bible.

Nathan B. Williams, Washington lawyer, was looking through the Bible yesterday and found the origin of the Blue Eagle:

"I found it in Revelations, C[hap]ter 13, Verses 16-17," Mr. Wi[lliams] said.

The quotations are:

"And he caused all, both [small] and great, rich and poor, fr[ee] bond, to receive a mark in [their] right hand, or in their forehe[ads]

"And that no man might [buy] or sell, save he that had the mark, or the name of the beast, or the number of his name."

Witching!

Ruling Allows Shows Open to 3 A. M. Sunday.

Midnight shows at Washington's entertainment houses at Saturday night are now legal.

The District Commissioners yesterday approved an amendment to regulations requiring amusement places to close at 11 p. m. Saturdays. The new closing hour is 3 o'clock Sunday morning.

The Commissioners acted on recommendation of Maj. Ernest W. Brown, superintendent of police, who said officials of the Federation of Churches did not object.

The regulations still require that theaters be closed until 2 p. m. Sundays.

2 Construction Contracts Let For D. C. Work

P Street Bridge and Good Hope Paving Projects Approved.

The District Commissioners yesterday awarded two contracts for projects financed by the Public Works Administration. They authorized a third.

Construction of the P street bridge over Rock Creek went to the Pecora, Gaskill Engineering and Contracting Corporation and A. T. Carozza, of Baltimore, whose low bid was $199,347.

The paving and curbing of Good Hope road from Naylor road to Nichols avenue was awarded the High Engineering & Construction Co., of Washington, which bid $101,799.50.

The Commissioners authorized paving of Reservoir road, between Foxhall and Conduit roads. Bids will be asked later for this project.

Hardwood Parley Holds Exhibition

Convention Visitors See 'NRA' Dahlia Sticks.

Exhibits ranging from the efforts of an Australian "world's champion woodchopper" to red, white and blue "NRA" dahlia sticks yesterday entertained 500 delegates and visitors at the annual convention of the Pennsylvania and Atlantic Seaboard Hardwood Association, Inc., in the Washington Auditorium.

Those attending the convention saw the latest in patent-leather dog harness, a lawnmower which trims as it cuts and a washable interior paint-proof against juvenile art. The exhibit, open to visitors without charge, will continue until Friday night.

Five hundred delegates have registered at the Willard Hotel.

Petworth Citizens Ask Pay Cut Be Restored

The Petworth Citizens Association at a meeting last night adopted a resolution to petition the District budget committee to restore the 15 per cent pay cut by the first of next year. The resolution was presented by H. O. Craver, a delegate to the Federation of Citizens Associations.

Col. Charles I. Stengle, former U. S. Representative from New York, and major of the civic and service organizations branch of the NRA, praised the Petworth section for its response to the recovery program.

Students Plan Plays At George Washington

Three one-act plays each month of the school year are planned by the Drama Appreciation Group of George Washington University, a new organization for students interested in the theater. The first plays will be given next month.

Mrs. Lenore Romney is director and Mrs. Vinnie G. Barrows, dean of the Women's College, and Mrs. Theodore Tiller, sponsor of the organization.

Bishop Hughes Speaks At Exercises Today

Bishop Edwin Holt Hughes, acting chancellor of American University, will speak at the opening exercises of the College of Liberal Arts this morning at 9:30.

An academic procession, headed by the faculty, will cross the campus from Hurst Hall to Metropolitan Memorial Church, where the exercises will be held.

Civitans Honor President Wed 50 Years

Post Staff Photo.

Civitan Club gives president, Shelton T. Cameron (right), gold plate on his fiftieth wedding anniversary. Dr. Maurice T. Townsend, president International Civitan, made presentation. In accepting, Mr. Cameron explained his wife disapproved anniversary celebrations. She is traveling in Europe.

Street Work Will Advance On Tax Funds

21 Projects in District Get Approval of Commissioners.

Street projects, financed by the release of surplus District gasoline tax funds by the Director of the Budget, were authorized yesterday by the District Commissioners.

The largest project was the widening of Constitution avenue from North Capitol to Second streets northwest.

Twenty other projects were:

Oliver street, Broad Branch road to Nevada avenue; Nevada avenue, Nebraska avenue to Thirty-sixth street; Walbridge place, Park road to Adams Mill road; Twelfth street, Rittenhouse to Sheridan streets; Twenty-sixth street, Virginia to New Hampshire avenues; Fourteenth street, Juniper street to Kalmia road; Rittenhouse street, Georgia avenue to Twelfth street; Park place southeast, Twenty-fifth street to a point about 300 feet east; Palmer place southeast, Twenty-fifth street to a point 350 feet east; Twenty-third place northeast, E street to a point 300 feet south; E street northeast; Twenty-third place to alley east of Twenty-fourth street; Seventh street, Nicholson street to Oglethorpe street; Nicholson street, Sixth to Seventh streets; Longfellow street, Second to Third streets; Tuckerman street, Second place to Third street; Tuckerman street, Eighth to Ninth streets; Dahlia street, Georgia avenue to Ninth street; Eighth street, Aspen to Butternut streets; Ninth street, Aspen to Butternut streets, and Randolph street northeast, Bladensburg road to Twenty-fourth street.

Cost of the Constitution avenue paving, which is being done in cooperation with the enlargement of the Capitol Grounds, is not to exceed $76,235. The District will bear $45,741 of this, the remainder being paid by the Federal Government.

New Police Code Revision Finished

The District Commissioners will soon receive the revised transcript of the District police regulations which has been prepared after nearly ten months work by a committee of District officials.

The committee and its chairman, Capt. H. F. Clark, Assistant Engineer Commissioner, will urge early approval of the code.

Many obsolete regulations have been removed from the code while many others have been revised to meet present conditions.

"Buy Dry" Movement Plans Up Tomorrow

The committee of 100, prohibition organization, will meet at 2:30 p. m. tomorrow in Calvary Baptist Church. Plans for a "Buy Dry" movement will be discussed.

Arrangements also will be made for a mass meeting October 19 during the annual convention of the District of Columbia W. C. T. U. Everett M. Ellison is committee chairman.

Vital Statistics

Births.

Victor and E. Louise Myers, boy.
Patrick and C. Lavinia Cook, boy.
Joseph and Catherine Dixon, girl.
Joseph and Mary Riley, girl.
John and Marion Byerly, girl.
Marcel and Charlotte Dubois, girl.
Joseph and Jane Olenik, girl.
Edward and Ethel Fraction, girl.
John and Leona Chamberlain, girl.
Gerald and Lottie Campbell, boy.

Deaths.

Laura F. Balliett, 86 yrs., 611 Tuckerman st. nw.
Herman A. Rausch, 81 yrs., 4603 Ill. ave. nw.
Tazewell J. Green, 77 yrs., 2349 Mt. View pl. se.
Rubie Farmelee, 72, St. Elizabeths Hospi.
Joseph M. Michaelson, 71, 2548 University pl. nw.
Michael J. Boland, 61, Walter Reed Gen Hospi.
William E. Allen, 54, 1409 E st. se.
Owen Corrigan, 51, Georgetown Hospi.
Fannie Robinson, 49, Georgetown Hospi.
William T. Martyn, 43, 2211 13th st. ne.
John Dykus 21, Emergency Hospi.
Mary M. Collins, 10, Trinity College.
Vergie Brown, 58, 4840 Hayes st. ne.
Nettie Curtley, 55, 2715 11th st. nw.
David Holmes, 48, 402 E st. se.
Jessie Giles, 45, en route Freedmen's Hosp.

Licenses to Marry.

Meredith Nicholson, 60, and Dorothy Canon, 40, both of Indianapolis, Ind. The Rev. U. G. B. Pierce.
Claude Silbert Hudson, 32, 3018 Tilden st. northwest, and Mabel Felix Hasard, 2d. Second and Emerson streets northeast. Judge R. E. Mattingly.
Robert Bell, 29, Charlottesville, Va., and Ethel Garland, 28, Ivy Depot, Va. The Rev. E. W. Roy.
Douglas E. George, 20, 230 Kentucky avenue southeast, and Catherine E. Melly, 20, 928 Tenth street northeast. The Rev. C. C. Rasmussen.
Clarence E. Cornell, jr., 23, 2139 I street northwest, and Audrie Jeanne Hanley, 23, same address. The Rev. J. H. Dunham.
Joseph Thomas McGlynn, 26, 718 Fifth street northeast, and Anna Eleanor Le Bruno, 19, 631 Second street northeast. The Rev. E. P. McAdams.
Rufus Carter, 21, 207 K street northwest, and Gladys Elizabeth Franklin, 19, 634 Girard street northwest. The Rev. J. L. S. Holloman.
Gabriel Benjamin, 24, 301 E street northwest, and Lillie Dahis, 20, 825 Fourth street northwest. The Rev. Thomas Bodkin.
John Murphy, 43, and Flora Laver, 41, both of Pottstown, Pa. Judge R. E. Mattingly.
Melville Cary Nelson, 26, 1638 R street northwest, and Annie Louise Newkirk, 23, 118 R street northeast. The Rev. J. Raymond Nelson.
James Meigs Brearley, 23, 325 Second street southeast, and Grace Ethelyn Lady, 23, 624 East Capitol street. The Rev. J. C. Ball.
Carl E. Odell, 53, Baltimore, Md., and Inga Bruster, 49, Catonsville, Md. The Rev. A. F. Poore.
Irvin Lawrence Holcombe, 24, and Edna Campbell Alexander, 23, both of Sandston, Va. The Rev. J. C. Ball.
Howard E. Lloyd, 21, Virginia Highlands, Va., and Dorothea M. Bridgett, 19, Charlotte Hall. The Rev. T. S. Davies.
Earl C. Hill, 31, and Mary F. Morningstar, 18, both of Bethesda, Md. The Rev. L. J. McDougle.
James Singleton, 56, 621 Rhode Island avenue northwest, and Ellah V. Shorts, 50, Bookr, Va. The Rev. Daniel Washington.
James Butler, 22, 1300 V street northwest, and Violet Johnson, 19, same address. The Rev. A. Willbanks.

Licenses Issued at Rockville, Md.:

Frank Van Sickler, 19, and Edna M. Bird, 20, both of Newark, N. J.
James G. Cramer, 22, and Grace V. Mundis, 20, both of Lancaster, Pa.

Eastern Leads School Roster Rise to 81,984

Central and McKinley Next With Gains Laid to More Population.

Eastern High School continued to lead in enrollment yesterday, as the local public school population was swollen by 4,063 pupils, bringing it to a total of 81,084.

Enrollment at Eastern rose to 2,798 pupils. Central's registration was 2,496; McKinley's, 2,271; Roosevelt's, 1,680, and Western's 1,640.

Continued increase at Eastern indicated that section of the city is attracting residents because of lower rents and commercial invasions of other communities. Enrollment at Western was kept in check by boundary restrictions.

26,958 Are Colored.

Of the 81,084 enrollment, 54,126 are white and 26,958 colored. Robert S. Anderson, school statistician, whose estimate of the opening day was within 21 of the correct figure, was 1,084 pupils too low in his advance estimate of yesterday's enrollment.

Pressing school problems will be tackled at a meeting of the Board of Education this afternoon. A report is expected at this time from a special committee dealing with the problem of reemploying married women teachers who gave up their jobs so their husbands could keep their Federal positions.

This committee is composed of Mrs. Henry Grattan Doyle, Dr. J. Hayden Johnson and Henry I. Quinn, champion of the cause of the married teacher.

Nonresident Cases Up.

The board will investigate 25 cases of young men and women, classed as nonresidents, who wish to enter the teachers' college as residents with free tuition. These prospective students live in Washington and some work here, but their parents are either deceased or live out side of the District. Under the school law, parents or guardians of resident pupils must either live in Washington or be employed here.

Rules were waived in several cases of this character at the board meeting last week, and it is expected that further exceptions will be made today.

Lucky, What?

2 Pupils, Not Vaccinated, Ignored by School.

Barbara and David Entz are experiencing the paradox of going to school, but not being recognized as pupils.

They are children of H. H. Entz, who refuses to have them vaccinated, but insists they attend school. School officials are prohibited by act of Congress from enrolling pupils not properly vaccinated.

The Entz children attended Gage School again yesterday on persuasion of their father, but no notice was taken of them. Robert L. Haycock, assistant superintendent of schools, will confer with the corporation counsel today on the situation.

Permit Needed To Let Rooms

Judge McMahon Assails District for Laxity in Enforcing Act.

Police Court Judge John P. McMahon yesterday criticized District officials for their lax administration of the law which requires the licensing of all rooming houses in which three or more rooms are used for apartment purposes.

In dismissing a case against Mrs. Nellie Sullivan, 72 years old, Judge McMahon suggested that the corporation counsel's office notify all rooming house proprietors that they are actually conducting apartments, so that they may obtain licenses.

Mrs. Sullivan was charged with operating unlicensed apartment houses at 412 H street northwest and 625 Fourth street northwest. She pleaded ignorance of the law.

"Thousands of people are running rooming houses unaware that they are, under the law, operating apartment houses," Judge McMahon said. "There seems to be a lack of cooperation between District officials in administering the law."

Area Leaders Named For Chest Campaign

Preparatory to the coming Community Chest campaign, the following area chairmen and secretaries were announced yesterday for the Metropolitan Unit:

Area 1, J. Bernard Wyckoff, United States Chamber of Commerce, chairman; Miss Edna Schneider, secretary. Area 2, Frank A. Birgfeld, chief clerk of the Treasury Department, chairman; Page Etchison, secretary. Area 3, Allen LeFord, wholesale provision dealer, chairman; Staff Capt. W. Herbert Bartlett of the Salvation Army, secretary. Area 4, George Keneipp, general manager of Call Carl, Inc., chairman, and A. Boyd Hinds, director of the Northeast Boys Club, secretary.

District's NRA Board To Be Named Today

Washington's NRA compliance board is expected to be named today.

Names of a chairman and eight members were forwarded yesterday by Thomas P. Littlepage, general of the local NRA army, to NRA headquarters in the Department of Commerce for confirmation.

The board will deal with cases of employers charged with failing to comply with NRA codes.

PHOENIX
SILK STOCKINGS
—With CUSTOM-FIT TOP
$1.25
3 pairs for $3.60
Presenting the New "GIBSON GIRL" Colors
Inspired by the "off-shades" of the Gibson Girl costumes we're wearing again this season—Phoenix has created the smartest stocking tones of the season! Listen to these romantic names: Phoenix Fawn, Tandem, Tally-ho and Snuff Brown!
Ask for these new colors in Phoenix hosiery with the famous Custom-Fit Top that stretches *both* ways. Made of Certified Silk with "long mileage" foot. Sizes 8½ to 10½.
(Main Floor, The Hecht Co.)
THE HECHT CO.